NEW YORK CLIPPER

THE OLDEST AMERICAN SPORTING AND THEATRICAL JOURNAL.

Copyrighted, 1892, by The Frank Queen Publishing Company (Limited).

Founded by FRANK QUEEN, 1853.

NEW YORK, SATURDAY, JULY 2, 1892.

VOLUME XL.—No. 17. Price 10 Cents.

THE PROPERTY MAN.

WRITTEN FOR THE NEW YORK CLIPPER, BY MONROE H. ROSENFELD.

It was an ancient property man,
No prompter man could be;
To furnish all the Drama's needs,
Ever alert was he,
For every act, each article
Designing cunningly.

E'en actors looked on him with awe,
The mimic feast he spread;
The buck skin turkey he served up,
Likewise the canvas bread;
His wine, in pasteboard goblets fine,
Was beer, without a head.

The stars and regulars came on
And vanished, year by year;
But always at his duties he
Was monarch of his sphere,
Until, at last, his hair grew white,
And dimmed his eyes once clear.

His den was mighty quaint to see.
'Twas filled with armor bright,
With dragons, donkeys, willow steeds—
A strange and motley sight;
From needles up to anchors he
Had all placed snug and tight.

His roses grew the whole year 'round,
His moon and stars ne'er set,
And he could make it rain at will,
And peals of thunder get,
So life like that the audience
Imagined they'd get wet.

Farce, Comedy or Tragedy,
To him, 'twas all the same;
He knew the play depended on
His skill for life and fame;
His properties would make the piece,
Whatever was its name!

One night they found him in his den,
The stage well set, be sure;
Life's play was done, the curtain down,
His smile was calm and pure;
But though a property man he lived
He died exceeding poor!

HER SACRIFICE.

WRITTEN FOR THE NEW YORK CLIPPER, BY FLORENCE GERALD.

They were two sisters, in name, but half sisters only in blood, the same father, but different mothers; between them was that curious half resemblance, though one, the younger, was beautiful, and the other plain. But the resemblance was in person only; in minds they were as widely different as the poles. The elder, Margaret Clitheroe, was true and noble; the younger, Ethel, was gay as the proverbial butterfly, and with about as much sense of moral responsibility. In the same city lived Dr. Hastings, a clever young physician of about thirty, whose devotion to his profession, coupled with a brilliant mind, was rapidly bringing him to the front. Old family friendship threw these three much together. Ethel, being then a petted school girl, was looked upon by John Hastings only as a child, while Margaret was the pleasant companion of his leisure hours. The gossips laughed and said: "It will be a match!" But Margaret Clitheroe, in her heart, knew that it was not to be; she had allowed the whole of her loving, devoted nature to go out to this man, suited in every way to be her life companion, only to find too late, that he admired, respected, liked, but did not love her. Just then Ethel, the school girl, blossomed into womanhood—beautiful, captivating and heartless. John Hastings did as many a sensible man has done before—fell in love with the beauty. Ethel, looking calmly over Hastings' claims as a good, worldly match, accepted him, and they were married.

Poor Margaret masked her wounded feelings under the set smiles, which so many women learn to wear; wished the new couple joy and happiness, and went her way for awhile. Some four years had passed. Ethel, though now the mother of two children, was still the same Ethel as of old; wrapped up in society, fond of admiration and heartily detesting, though she dared not express herself to husband, the ties which kept her occasionally from the gayeties she wished to pursue. At this period my story opens. Ethel's health was delicate, and Dr. Hastings wished her to go to Florida for the Winter. As he could not accompany her, Margaret was asked to be her companion. An absence of a year in California had transformed the quiet Margaret into an almost beautiful woman; she had grown stouter, and the glow of health gave her a charm which she had never before possessed. "Ah! Margaret," laughed John Hastings, "I do believe you want to rob Ethel of her title, and become yourself the beauty of the family!" She made some gay reply; no living soul had ever suspected, from look or word, that she had once—nay still, loved this man, her sister's husband, with all the power of her passionate being.

A few days later found the party at St. Augustine, at the Ponce De Leon, that little world within itself, of fashion and gayety. Dr. Hastings' well known position and wealth gave his wife and sister in law an entree at once into the whirl of life at this, the most beautiful of Florida resorts. Ethel, though presumed to be an invalid, did not wait long to avail herself of the invitations that were showered upon them. Her husband, having settled his little party comfortably in the hotel, returned to his home in a Northern city, cautioning Margaret to have a care of her sister's health, and restrain her from much dissipation. Dr. Hastings was gone, and Ethel was, as she phrased it: "Free—almost as free as if I was single, or, at any rate, a widow!" Margaret looked a little shocked, but said nothing. "Now, Margie," said Mrs. Ethel, "no black looks, if you please; you've never been married, my dear, therefore you don't know what a nuisance a husband is, especially a husband like mine, who lectures me on the subject of too much dancing, neglecting the children, etc. Margaret, it was a great mistake; you should have married Dr. Hastings—not I!" Margaret turned her face and winced at the random cut, and then said:

"How can you speak so, Ethel? One would think you didn't love your husband."

"Love him! Did I ever profess to love him? I married him because he was the best match in our circle. I like him, and we get on very well—except for his lectures. But I must dress for dinner. Margie, see that Joan puts Jack and Ethel to bed early, won't you, dear?"

So she shifted the responsibility of the children to her sister's shoulders. After awhile it was the writing of the letters home that fell to Margaret's lot, until one would have thought Miss Clitheroe the mother of the children and Ethel the young society girl, with no thought but balls, drives and excursions to the beach. Winter, or what they call Winter in Florida, had slipped away, and it was now March—nearly the end of Lent, when, the season of penance (?) being over, the wealthy and fashionable would flit back to the large cities whence they came. Dr. Hastings had been to see his family twice, for short visits; during each, he saw more of Margaret and less of his wife, whose days were filled with engagements which she declared she could not break. Poor Margaret absolutely suffered during these visits. She was thrown into such close companionship with the man she worshipped, and yet was compelled to be only the kindly sister in her actions, that the contrast nearly wore out her strength. After the last visit, she determined to make some excuse and leave her sister before Dr. Hastings returned to take them home. Though not taking an important part in the gayeties of St. Augustine, Margaret had accepted some invitations, made a few choice friends and had heard by chance some gossip about Ethel, which had cost her quite a pang.

She was sitting one afternoon reading in the grounds surrounding the hotel; the seat was almost hidden by a growth of oleander and young orange trees; suddenly her attention was taken from her book by the mention of her sister's name. "That beautiful woman on the verandah. Oh! she is Mrs. Dr. Hastings." "A widow?" "Oh, no! a married woman, but belonging to the fastest set in St. Augustine; at first she received only general admiration, but lately she has allowed the attentions of one man, a Spaniard, until their behavior has excited the comments of even the St. Augustine Mrs. Grundy, and I assure you that is saying a great deal!" Both men laughed and walked on, idly smoking. Margaret sat like one stunned—it was of Ethel they spoke.

"A young Spaniard," they had said; and then she remembered, with a pang, that when Ethel was a girl of seventeen there had been some schoolgirl's love affair with a young man, a Spaniard; it was at boarding school, and she did not recall the name.

"I will speak to her tonight," she resolved, and went hurriedly to her sister's apartment. But when she entered she found two of Mrs. Hastings' most intimate lady friends there; they were all deep in a discussion as to an excursion to South Beach that evening, to embrace a plunge in the surf by moonlight, and a supper afterward at a French restaurant, famous at St. Augustine for its delicate dishes. Ethel's maid was selecting her mistress' bathing suit. This maid, a small, swarthy woman of about thirty-five, seemed of late to have an unbounded influence over her mistress. At times she was almost impertinent to Margaret, who scarcely spoke to her except when compelled. Ethel and her companions were chattering away, and Margaret was obliged to ask information of Hortense.

"Is my sister going to South Beach this evening?"

"Yes, mademoiselle."

"But she is not going in bathing? It is too early in the season, and besides there is a strong undertow at South Beach."

Hortense answered rather insolently: "Madame is a good swimmer, and quite capable of taking care of herself; besides, I will be with my mistress," and she turned to her work of making some alteration in the pretty bathing suit of white flannel.

Margaret's cheek flushed at the implied impertinence, but she said nothing, determined to wait until her sister's guests had gone. She went to the children's room, found Master Jack and little Ethel romping with their nurse, a sturdy, rosy cheeked English girl, and joined in their game of "hide and seek," laughing merrily at their antics, though her heart was sore over the gossip she had heard. The voices died away in her sister's room. She went in at once to Ethel, and said, gravely:

"I must speak to you."

"Now, Margie, if you've come to lecture me, you can save yourself the trouble. I've made up my mind to go to the beach this evening, and to go in the surf."

Margaret looked suddenly at Hortense. "Yes, Hortense told me you objected, but I'm going, so don't say another word."

"Just one word more, Ethel, and I will be silent." At this she drew her sister away to the distant window, to be out of Hortense's hearing. "It isn't so much the idea of your going to the beach and in the surf that I object to—but it's—well, I must tell you. I've heard some gossip today, quite by accident, in which your name was mentioned very disagreeably in connection with a——a Spanish gentleman here at St. Augustine!" Margaret felt her sister shiver, and expected an outburst of anger; but, strange to say, Ethel only answered:

"Well, what of that?"

"Of course I know it's all idle talk, but I don't want my sister's name bandied about. Besides, I am almost your guardian. Dr. Hastings left you in my charge," half laughing.

There came a curious, half angry, half frightened look in Ethel's face. "You are very devoted to Dr. Hastings' commands; my dear half sister, you had better see that gossip doesn't touch your name!"

Margaret staggered back as if she had been struck; then, recovering herself, she said, coldly:

"Ethel, I'm shocked at you; but I suppose it is only your foolish anger because I have interfered with you; but whatever you may say, I will do my duty. I beg of you not to go to South Beach tonight, especially if this Spaniard is to be one of the party.

"Oh, you needn't be afraid on that score," said Ethel. "The spaniard, as you call him, has gone away. He left St. Augustine today."

Was it her imagination, or did she see Ethel and the maid exchange glances? Margaret was not sure; being obliged to satisfy herself with this news, she went away, but that night, when her sister had gone with the party, she was restless. She could not read. A storm came up suddenly at nine o'clock—one of those swift Southern storms, with a blinding rain. At twelve o'clock her sister had not returned. She felt more and more uneasy; voices, in frightened half whispers, were at the door; she opened it and the people outside came in; in a few words they told her all. The party had gone in surf bathing at about 8.30 o'clock. Mrs. Hastings, being a daring swimmer, had ventured quite a distance from the others; while they were dashing about in the surf, the storm came up almost in a moment. Mrs. Hastings had gone alone around a curve in the beach, where the sand dunes and a small clump of beach cedars, hid any one from sight. In the excitement she was forgotten, until, when the party had returned to their bathing houses, Hortense made inquiry for her mistress. She could not be found. The storm increased in fury every moment. They shouted in vain. No answering shouts were heard. After two hours' unavailing search, they returned with the sad news. Mrs. Hastings had no doubt been drowned; her body would be swept out to sea by the storm; her sister, her husband, her children could never see her again.

Poor Margaret walked the floor all night. With early dawn there came a telegram for "Mrs. John Hastings." She opened it. It was from the husband, saying he had been delayed at Charleston, and would arrive at St. Augustine that day. She would not tell the children till he came; again and again Margaret reproached herself for not trying harder to keep her sister from joining the fateful party. The maid, Hortense, seemed prostrated with grief; but once, Margaret, watching her closely, saw that though she appeared to be sobbing there were no tears in her eyes. At evening Dr. Hastings came, and Margaret, heart broken, told him of the sad fate of his beautiful wife. For a time he was like a madman, and would not believe it true. His wife, his beautiful Ethel dead! Other friends came to him and pointed out the circumstances; the unexpected storm, the undertow, the two hours' search, all pointed to the certainty of Mrs. Hastings' death.

For two days every search that love could dictate was made. Telegrams were sent to every point down the coast. One indefinite answer came to the effect that what looked like a woman's body had been seen floating outside Jupiter's Point, but before the lighthouse keeper could reach it with his boat it had disappeared. Sadly the little party went back to their Northern home. Hortense, the maid, left to take a situation at New Orleans, she said. Margaret wished to join some friends at San Francisco, but Dr. Hastings begged so hard that she would stay with the motherless Jack and Ethel that, despite the inward fears of her own strength, she consented.

Three years went by. In Dr. Hastings' beautiful home Margaret ruled with the strong, yet loving hand of a good woman. An old aunt of Dr. Hastings lived there, too, but to Margaret fell all the real duties of the household; to her Jack and Ethel went with all their childish troubles and joys. The memory of their beautiful mother had almost faded, and to them "Aunt Margie" was all that a mother could be.

During the third year Dr. Hastings seemed to have thrown off some of the bitterness of his grief. He would never love any other woman as he had loved Ethel; of that he was sure, or at least, so he told himself, for men are proverbially self deceivers. Yet, as the years rolled round, he found more and more pleasure in Margaret's society. The children were always with her, it was true, and their interviews had always the old air of comradeship, but underneath this there grew each day, on John Hastings' part, at least, a stronger desire for her companionship.

One day, before he knew what he had done, he had spoken to her of love. Margaret was white and cold with suppressed emotion. The love she had hungered for so long had come to her at last; but she would not take advantage of this sudden outburst; it might be only the outcome of a moment's feeling of gratitude. She went away on a visit of a few weeks. Dr. Hastings came after her and told her what was really the truth, that he loved her truly and devotedly and asked her to become his wife. At last the crown for which her life had wished in vain had been given her. She consented, the arrangements were made for a quiet wedding—Margaret seemed ten years younger, and went singing about her work like a girl of eighteen, although she sometimes sternly told herself she must remember she was a staid woman of thirty. Just at dusk one evening, two days before the marriage, a lady, deeply veiled, called. She was ushered into the drawing room; Margaret entered, the lady raised her veil, and Margaret fell back almost fainting. The woman was Ethel Hastings, her sister that was dead! Her beauty was faded and her face had a hard, bitter look, unknown in former years, but that it was Ethel Hastings there was no doubt.

"I'm not a welcome visitor, I'm afraid, especially as a wedding guest.

"Where did you come from?" gasped Margaret.

"Please don't get hysterical, Margaret, and I'll tell you all the story. I was never drowned. It was all a plan, in which I was helped by Hortense. No one else ever suspected the truth; that Spaniard, as you call him, was the one who planned it; I swam away from the others around the crest of the beach. I was hidden there from sight. The storm was only one of those fortunate or unfortunate things that made it easy for us to carry out our plans. The Spaniard was in a small boat on the other side of the headlands. My cloak and other wardrobe were already there, made ready by Hortense. We rowed to a point some few miles away, got into a carriage and were driven to the nearest station. That is all you need know—except that I have left him forever. I have come home to take my place as Dr. Hastings' wife and the mother of my children!"

"You would not dare!" whispered the wretched Margaret.

"Yes, I would dare! I have my story all ready for the world. I was swept out to sea, taken up by a passing schooner and carried to Cuba. There I had the fever, which left me without memory. When I recovered I started at once for the United States. What do you think of that?"

"Oh, that you could be so heartless!" moaned the elder sister.

"But to carry out my plan you must help me. Refuse, and I'll publish to the world that you have always loved my husband and planned my death with Hortense, in order to remove me?"

Margaret scarcely heard this threat. She was going over and over the story, and thinking of John Hastings' agony and disgrace, should he ever know the truth.

"It would kill him! It would kill him!" she moaned to herself, with dry lips. "I must save him if I can." Then, too, came the thought of the children. Should their mother's true tale be known, they would always bear the shame upon their names. Her brave Jack, her beautiful little Ethel to be pointed at with scorn! No, she could not bear it. She would sin for the sake of her dear ones, that they should never know. She rose up calmly:

"Ethel," she said, "I will help you; but first you must swear to me never to leave that true, kind husband again, to be faithful to him until death. If I ever find you are deceiving him I shall tell him all."

"Oh, never fear," said Mrs. Ethel, "I'm going to play propriety to the end of my life. I've had my innings in the other line, and I'm quite tired of it!"

Just then John Hastings' voice was heard in the outer hall, calling:

"Margaret!"

Turning to Ethel, her sister said:

"Be prepared to play your part, as you know so well how to play it." She pointed to an alcove, behind which Ethel withdrew. John Hastings came joyously in. "Why, Margaret!" he paused and looked at her. She looked so strange and white; then she spoke, so low, he could scarcely hear her:

"John, have you ever read the story, 'The Sea Gave Up Its Dead?'"

"Yes." He looked at her again. She was nearly

fainting. "The sea has given us back the dead."

"What do you mean, Margaret? You must be mad."

"No, not mad, but so, so happy (with a sob) because I can give you your own beloved wife again." She drew the curtains aside, and Ethel stepped out. John Hastings uttered one cry: "My God, Ethel!" and clasped her in his arms. Poor Margaret slipped away. She had made her sacrifice—but it had broken her heart.

Mrs. Hastings' return was a nine days' wonder. Her sister stood by her and told every one the story which Ethel had planned. Money and position can silence wagging tongues. If there were any suspicions, they were never uttered. The re-united couple lived, apparently, happily. Margaret Clitheroe left the East after six months, and lives now in the far West, a lonely, solitary woman.

RHODE ISLAND.

Providence.—The season at Lothrop's Providence Museum and at Dyer's Opera House came to an end June 25, and for the first time in fourteen years every regular place of amusement in the city is closed. Some excellent attractions are offered at the several shore resorts, and, as they now have the field entirely to themselves, the managers will undoubtedly reap a rich harvest.

LOTHROP'S PROVIDENCE MUSEUM.—This resort closed one of the most successful seasons in its history June 25, with Katherine Rober and a strong company in "Esmeralda." It was Miss Rober's farewell engagement here as a member of Manager Lothrop's stock, and on the closing night she was the recipient of many beautiful floral tokens. The attendance was large. The next season will open in August. In the meantime the house will be thoroughly renovated and many important improvements made. The stage is to be considerably enlarged, and supplied with entirely new scenery and a new drop curtain.

DYER'S OPERA HOUSE closed June 25, after an unprofitable season of ten weeks. The stock in "Driven From Home" played to light attendance last week. The house will reopen early in the Fall under the management of Justin Paige.

HUNTING'S CIRCUS came 25 to large business. The show was first class in every respect. Bob Hunting, the old time clown; El Nino Eddy, tight rope dancer; the Booths in their ladder balancing act; the bare back riding by Robert Whittaker and Miss Tatali on the flying rings were prominent features.

NOTES.—Capt. E. J. Gray, formerly doorkeeper at Lothrop's Museum, died in this city suddenly 20, of Bright's disease, in the fortieth year of his age. His remains were taken to Lake Port, N. H., where funeral services were held 23 ...George Johnson is painting new scenery for Stone & Shaw's Museum, Boston...... A personal letter from Mrs. J. Bernard, *nee* Lavinia White, states that she is enjoying herself right royally at Paris, Fr .... The members of Providence Lodge Theatrical Mechanics, visited Boston 23, and were entertained at Downer's Landing by their brethren of Boston......A beautiful and elaborate iron front for Keith's Gaiety Opera House is now in process of construction, and will be placed in position previous to the opening of another season.. ...Chas. G. McVey, of Hunting's Circus, met with a serious accident while performing on a trapeze at Bristol, R. I., evening of 24. In making a flying leap with sommersault from one trapeze to another, he miscalculated the distance and fell, striking the back of his head on the bar. He struck the net in a senseless condition, sustaining injuries to his head and spine which resulted in paralysis. He was taken to the Rhode Island Hospital, where he now lies in a critical condition, and little hope is entertained of his recovery. Mr. McVey is twenty-five years of age, and a native of Zanesville, O. His relatives have been informed of his condition. The show was the scene of another accident in this city 25. At the close of the afternoon performance one of the animal men undertook to dispense with the usual hook in feeding a lion. The result of his temerity was a terribly lacerated hand. ......Twenty-two Indians, including Chief White Cloud, fifteen braves, six squaws and one papoose, arrived in this city from the West last week, and will constitute a portion of the Wild West Show to be given at Crescent Park during the Summer .....Among the attractions engaged by Manager R. A. Harrington for his theatre at Rocky Point this Summer is the Lovenberg Family. This is the organization of which Prof. Chas. Lovenberg, musical director of Keith's Gaiety Opera House and amusement manager of Rocky Point, was formerly a member. The family have for several years past toured the Pacific Coast and Australia, and this will be their first reappearance in the East. Other people under engagement are Letta Meredith, Nina Bertolini, the Nelson Sisters, May Bell, Adele Barker and Julia Mackie .... Prof. Chas. Lovenberg is engaged in writing the music for Edgar B. Smith's operetta, "Cleopatra," soon to be produced at Koster & Bial's, your city......Eugene Sullivan rested in this city a portion of last week. He closed with the Henry Dramatic Co. at Housatonic, Ct., 22, and will join Pelham's Dramatic Co. 27.

WASHINGTON.

Seattle.—At Cordray's Theatre, "The Bonanza Mine" opened June 13, and was well received. "Held by the Enemy" drew good houses week of 7. "The Sea of Ice" 20. On 27 Pizarello will put on a spectacular production of "She."

SEATTLE OPERA HOUSE.—J. H. Wallick comes 16, 17. "The Power of the Press" did fair business week of 6. Coming: Carroll Johnson 21, 22, Mrs. Tom Thumb 23, 24, Gorton's Minstrels 25, "Jane" 27, 28, Sam Jack's Creoles 29, 30.

CORDRAY'S AUDITORIUM saw immense business week of 6. People 13: Charlie Raynard, Albert Hawthorne, Jim Cody and Bentley and Cameron.

SMITH'S STANDARD THEATRE.—Success continues to crown Collins & Willis' efforts. People 13: Trixie Wentworth, Chas. Raynard, Flora Franks, Albert Hawthorne, Jennie Forrest, Laurence Sisters, James Collins, Mlle. Camille, Pearl Turner, Henley Sisters, Ethel Clifton, Lulu Vernon, Aida N. Armour, Pizarello, Joseph Hall, Kitty Nealey, Gilbert Girard, the Three Nichols, May Hansald, Pearl Staunton, Lillie Williams.

PEOPLE'S THEATRE.—People 13: Jessie Golden, Theo. and Maud Price, Jackie Payton, W. J. and Laura Kelly, Jas. Woodville, Nellie Hasson, Boyle and Dillon, Lillian Mason, Eddie McCollough, Dan Creelan, Ella Hall, Hillyer and Ballinger, Lulu E. Roze, Frank Rice, Carrie Badgley, Wm. E. King and Olga Sommers.

NOTES.—Beide's Music Hall has closed.....Mr. and Mrs. J. F. Cordray arrived in this city 23, for a few days' business trip.

Spokane.—At the Auditorium, J. H. Wallick opened to good business June 20, 21. "The Power of the Press" came 17-18 to fair business. "The Midnight Alarm" comes 11, 12, "Blue Jeans" 14, 15, 16.

THEATRE COMIQUE.—Opening June 20: Chas. Clark, Miss Judd London, Kate Goodwin and Sadie Fairfield. "Passions' Slave" is the drama.

CASINO.—New faces: The Levinos, Emma Hull, Carroll and Maurettus, and Carrie Rogers.

NOTES.—The California Ladies' Orchestra opened at the Louvre 20...., Owing to washouts on the Northern Pacific road, Richard Mansfield's Co were detained in this city several days last week. All Montana engagements were canceled, and the company went direct to Salt Lake from here.

Tacoma.—At the Tacoma Theatre, "The Power of the Press" drew fair houses June 13-15, "Jane" 29, 30, Carroll Johnson July 1, 2, "The Lost Paradise" 5, "The Fast Mail" 8, 9.

HAYMARKET THEATRE.—June 20-25: Carrie Bennett, F. J. Dyer, Dare Bros., Fred Gottleib and the stock in "Marks the Lawyer."

THEATRE COMIQUE.—Week of 20: Leon, Baker and Hammer, Reynolds and Leslie, Della Pino, Paul and Van, Adele Stuart, Bernard Sisters, Laurine and Pico, Lillie Williams and Corrine Leslie.

OREGON.

Portland.—At the Marquam Grand, "Chums" and "Jane" played to fair business week of June 13, "Blue Jeans" opened 20. July 4, "The Lost Paradise."

CORDRAY'S THEATRE.—"Elly Asthore" was given by the stock to fair business week of June 13. "An American Princess" was put on 20, with Jennie Calef and Andrew Waldron in the leading roles. "Cheek" will be played by the stock 27; a spectacular production of "The Naiad Queen" will follow July 4.

PARK THEATRE.—June 16-19 Carroll Johnson, in "The Gossoon," had fair business "The Midnight Alarm" will be seen 26-29. "The Fast Mail" July 3-6.

CORDRAY'S AUDITORIUM.—Week of June 20: Cain and Orndoff, George and Pauline Kid, Stanton and Hoburn, and Julia Blanc.

AT LEAVITT'S NEW COLISEUM, Mosburg's Theatre Comique, the People's Theatre and the Club Theatre, variety continues.

NOTES.—J. F. Cordray's scheme for a new theatre is now on a substantial basis. Articles of incorporation, with capital stock of four hundred thousand dollars, have been signed by a number of substantial business men, and the corporation now has five desirable sites under consideration......David Murray, leading man at Cordray's Theatre, has been transferred to the Seattle house, where he opened 27.

WISCONSIN.

Milwaukee.—At Schlitz Park, "Dorothy" is the bill this week. "The Merry War" was sung last week to good attendance. The company gave a fine performance, and Laura Millard, Alice Carle, Rose Leighton, W. H. Fitzgerald and Chas. E. Bigelow were happily cast. Harry Delarme was a splendid General Spinola. The chorus sang their different numbers well, and the various marches and drills were done in a spirited manner. "The Gondoliers" next week.

NOTES.—The Bijou Opera House is being repainted throughout, and will be provided with a new drop curtain for next season......L. J. Rodiques, treasurer of Schlitz Park and the Davidson Theatre, spent most of last week at Chicago .....Charles K. Harris, the composer, has published a new waltz song, called "Only a Tangle of Golden Curls."......Frank Troettman, for seven years treasurer of the Standard Theatre, is now advertising agent of *The Daily Journal*......Ringling Brothers' advertising car, No. 1, arrived 28, and the posters announce July 18 as their date here.

THEATRICAL.

LATEST BY TELEGRAPH.

Monday Night's Openings In All the Big Show Towns.

GLEANINGS FROM 'FRISCO.

Stockwell's New Theatre—Dr. Carver's Success—Old Plays Continue.

[Special Dispatch to The New York Clipper.]

SAN FRANCISCO, June 28.—At the Baldwin Theatre, Francis Wilson's Co., in "The Lion Tamer," remain the attraction.

CALIFORNIA THEATRE.—"Natural Gas" began the second week of its engagement last evening.

STOCKWELL'S THEATRE.—The auction sale of seats and boxes for the opening night, July 7, with Aug. Daly's Co., in "As You Like It," will take place at the Grand Opera House July 5. This house, which was formerly the Powell Street Theatre, is being entirely remodeled and refitted, and converted into one of the most beautiful theatres in the State. The theatre will be beautifully supplied with new scenery and effects. The greatest mechanical skill will be used in the construction of the stage, and a magnificent and novel drop curtain is now being painted. The entrance to the house will be superior to any in San Francisco, the theatre being situated on the ground floor. The auditorium will combine luxury, elegance and comfort. The prevailing colors will be a rich ivory and gold. The opera chairs will be of the handsomest and most improved pattern. Great attention will be paid to the ventilation, so as to ensure always a healthy and comfortable temperature. In fact, every effort will be used to make this one of the most perfect playhouses. Incandescent lights will be used, and the building will be fireproof and supplied with numerous exits. Many features in the foyer and retiring rooms will be introduced which will add to its attractiveness. The house will have a seating capacity of one thousand six hundred, divided about five hundred to each floor. It has been the aim of both the architect and the proprietor to give San Francisco a theatre not only attractive in appearance, but comfortable in every respect, giving room between the seats and aisles of ample width. This theatre will be operated upon a strictly first class plan, and no attractions will be upon its stage except those that are recognized. The main floor of the auditorium will be of semicircular shape, with twelve proscenium boxes, the dress circle at the back being separated from the orchestra chairs by seven loge boxes. The balcony is immediately over the dress circle and above this the gallery.

BUSH STREET THEATRE.—"McCarthy's Mishaps" was put on last evening for the first time here. Barney Ferguson was agreeably remembered. Haverly's Mastodons open July 4 for two weeks.

ALCAZAR THEATRE.—Charles E. Verner presented "Current Cash" last evening for the second week of his engagement. Wm. Redmund and Mrs. Thos. Barry begin an engagement at this house in July.

GROVE STREET THEATRE.—Dan McCarthy's "Cruiskeen Lawn" remains the bill this week. The piece has achieved a triumph.

TIVOLI.—"The Bohemian Girl" was put on last night, in which Julia Kingsley appeared in the serpentine dance.

ORPHEUM.—Arcaraz Hermanos' Grand Spanish Opera Co. made their American debut at this house, 22, in "Diamantes de la Corona" ("Crown Diamonds"). The company includes Arcaraz Hermanos, proprietor; Don Luis Arcaraz, musical director; Don Julio L. Perie, stage director; Cecilia Delgado, Felicidad Pastor, Adelaida Montanez, Julia F. de Arcaraz, Elena Alduenda, Elisa Areu, Dominga Moya, Rosa Duran, Jose Vigil y Robles, Ignacio Montane, Constantino Cires Sanchez, Carlos Camancho, Enrique Quigada, Daniel Garcia, Julio L. Perie, Fernando Trocherie, Geronimo Rangel, Ezequiel Delgado, Carlos Rodriguez, Magdalena Montes de Oca, Matilda Fernandez, Patricio Guiterrez, Senores Enrique Guerrero and Gabriel Gonzales, and a chorus of thirty.

DR. FRANK CARVER has a bonanza in his Wild West Show—"The Scout." The warriors—Sioux and Pawness—who participated in the battle of Wounded Knee, the bronchos, the cowboys and the frontiersmen, and the many exciting scenes and incidents of the play, cause the nightly display of "S. R. O." The production is one of the most marvelous pieces of realism seen here, and young California is enthused to the highest pitch.

NOTES.—Wm. Cameron, Flora Hastings, McGlore and Lucille, Crimmins and Gore, Glassman and McKenzie, Gilbert and Goldie, and T. C. Leary appeared at the Wigwam last week......May Nannary has gone to Stockton, where she will be the leading lady at the Avon Theatre......Scott Cooper appeared in "The Burglar" at Morosco's last week......The walls of the Macdonough Theatre, Oakland, are nearly completed. It makes a very imposing block. The theatre will open under Geo. F. Mothersole's management early in August.

CHICAGO'S ROSY REPORT.

A General Show of Large and Delighted Audiences.

[Special Dispatch to The New York Clipper.]

CHICAGO, June 28.—Aug. Daly's Co. began their last week at Hooley's to a crowded house. "The Taming of the Shrew" was the bill......"The Isle of Champagne" started in on another big week at the Grand to a fine attendance......At the Chicago Opera House, "Ali Baba" continues to attract big houses......"My Colleen" is continued at McVicker's this week to an excellent opening...... "Miss Helyett" has not lost its drawing power, as was evident at the opening, 27......"Tangled Up" at the Alhambra and "The Inside Track" at Havlin's had satisfactory houses......The usual big house was encountered at the Madison Street Theatre......"The South Before the War" at the Lyceum and a variety bill at the Olympic and the Park, with minstrels at the Casino, completed the attractions of the week, at all of which the attendance was very good.

BOSTON SEES "BY PROXY."

Apparently the Hub Likes Charles Klein's New Comedy.

[Special Dispatch to The New York Clipper.]

BOSTON, June 28.—We had bad theatre weather last night, and only fair business. Chas. Klein's new play, "By Proxy," drew a very good audience to the Boston Museum. The comedy is very bright, and ably presented by Chas. H. Mathews' excellent company......H. E. Dixey's presentation of "The Mascot" was a magnificent success, and the star as Lorenzo never appeared to happier advantage. He was ably seconded by Juliette Corden as Bettina, who easily led as the singer......The Arena Concert Garden opened its third week to big business, presenting a strong bill of burlesque, specialty and pantomime......Edward Harrigan, in "Reilly and the 400," was greeted by a huge audience at the Columbia, where he entered on his last week...... Manager Keith presented an abnormally fine specialty show, and the Gaiety and Bijou was crowded day and night......The Palace Theatre had Ena Bertoto as its big card, and she drew well; and the other popular price houses did fairly good business.

ST. LOUIS' LATEST.

Minstrelsy and Comic Opera Acceptably Entertain Good Houses.

[Special Dispatch to The New York Clipper.]

ST. LOUIS, June 28.—Cleveland's Minstrels drew a topheavy house to the Grand last night......"Olivette" was presented at Schneider's Garden by Moore's Imperial Opera Co., to good attendance. ......"The Chimes of Normandy" drew a big crowd to Uhrig's Cave last night. Addie Cora Reed received several encores as Germanie. John E. McWade made an attractive Marquis, and Ben Lodge was so good as the Miser that he received two calls at the close of the second act.

BOURBON PLAYGOERS.

An Opera Troupe Do Well, but Variety Bills Languish.

[Special Dispatch to The New York Clipper.]

LOUISVILLE, June 28.—The Auditorium opened to a packed house to hear the Duff Opera Co. in "The Mikado......The New Gem and the Standard opened to slim houses.

ILLINOIS.

Chicago.—At Hooley's, "The Foresters" was given its first Chicago presentation last week, by Aug. Daly's Co. The audiences were large. The staging was effective and the applause generous. The curtain was rung up three times on the third act in response to applause at the scene of the fairies' glen. The concluding week of the three weeks' stay began June 27 with "The Taming of the Shrew," followed by a repertory. "The County Fair" July 3.

GRAND.—"The Isle of Champagne" was given another big ovation last week. Together with the other houses a harvest was reaped, despite the incessant and heavy rains. The company remains two more weeks.

CHICAGO OPERA HOUSE.—Constant improvement is the rule with "Ali Baba." Edwin Foy entered the cast last week, assuming the role of Casius, formerly played by Dan Hart. It is said that the new extravaganza is the most successful financially yet launched by Manager Henderson. The attendance last week taxed the big house nightly. The fifth week begins June 26.

MCVICKERS'.—"My Colleen" last week fared better than its predecessor, "Uncle Nat." It is the second of the series of "human plays" that Mr McVicker is presenting, and was effectively presented by one of the most capable companies yet seen here in Irish comedy. Owing to its favorable reception, it will be continued week of 26, to be followed by "Margaret Fleming," July 4.

COLUMBIA.—"Miss Helyett" scored some excellent houses during its third week. The piece has hit the fancy of the Chicago theatregoers Mollie Fuller's serpentine dance was one of the new features last week. The company remains week of June 26.

ALHAMBRA.—The Ideal Juvenile Opera Co. repeated "Pinafore" last week to fair business. The opposition of the Women's Alliance to the employment of the children has resulted in the withdrawal of the venture, however, and week beginning 26 De Lange & Rising's Co., in "Tangled Up," will be substituted. "Uncle Tom" July 3.

HAVLIN'S.—"Zeb the Clodhopper" was given its first performance at Chicago 19, and played to excellent attendance during the week. "The Inside Track" will be given week of 25 closing the season at this house.

ACADEMY.—Frank W. Curtis, in "Sam'l of Posen," was the drawing card last week to excellent business. "Braving the World" 26 Frank Mayo July 3.

MADISON STREET THEATRE.—Sam T. Jack's Burlesque Co. did a big business last week and will continue another week.

CASINO.—Haverly's Minstrels continue to draw. A new feature this week will be "The Undertaker's Daughter" as an afterpiece.

WINDSOR.—"Sentenced for Life" last week wound up the season at this house in good shape. Manager Ben Leavitt will be given a benefit July 3

PARK.—This week: Dick Crollius, Teed Bros., Leslie and Welch, Irwin T. Bush, Lottie Swan, James Thompson, Kitty Smith, H. W. Eagan, Nellie Bennett, J. B. Houlihan and J. W. Kelly.

OLYMPIC.—This week: Maguire's Golden Gate Specialty Co., including Geo. H. Wood, Boyle and Graham, Gertie Thornton, Murray Twins, Walter Fredericks the Mahers, Christian, Freeman Bros., Arthur Kherns and Bruce Baldwin.

THIRTY-FIRST STREET MUSIC HALL.—This week: Kittie Wolfe, Jennie Cook, Emma La Mause, Frank Ross and W. J. Nulls.

FREIBERG'S OPERA HOUSE.—This week "The Gondoliers" will be the attraction, presented by the following cast: Nettie Van Bieg, Lea Peasley, Annie Whitney, Mlle. Marxelle, Nellie Stowe, H. Bellmar, S J. Wheeler and W. J. McGee.

ENGLE'S OPERA PAVILION.—This week: Polly Holmes Ada Melrose, Ida Howell, Lily Washburn, Blanche Washburn, Rose Sutherland, Josie Stewart, Theresa La Mar, Gus Bruno Jr. and Gus Bruno.

EPSTEIN'S DIME MUSEUM.—This week: Curio—Tao Kee (Indian princess) the Albino beauty, and Lottie (midget). Stage—The Martell's, Murphy and Reimer, Emma La Maus, Dollie Williams and the Tuxedo Concert Co.

KOHL & MIDDLETON'S CLARK STREET MUSEUM.—This week: Curio—Whale Oil Gus, the Skeleton Family, Albino and Indians. Stage—English statue girls and Charles Diamond's Variety Co.

GLOBE DIME MUSEUM.—This week: Curio—Samson, Texas Ben, Mlle. Aldeti and performing dogs. Stage—The Black Co., and McCarthy's Star Mastodons.

NOTES.—Arthur Dunn, in "Ali Baba," will be seen in the cast for two weeks longer, as he has given the management the regulation notice of withdrawal. His loss will be felt, for some of the best hits of the piece were made by him......The season of Summer night concerts began 18 at the First Regiment Armory before a big crowd. The orchestra, which is composed of fifty of Theodore Thomas' musicians, is under the leadership of Max Bendix, while the whole affair is managed by Manager Temple, of the New Schiller Barnum & Bailey's Circus showed to big business on the West side ball grounds last week. They remain there week of 26. Flooded grounds prevented the change to the North side, as originally contemplated......Extensive improvements are contemplated at Havlin's during the Summer......The open air performance of "As You Like It," by Aug. Daly's Co., will be given at Lake Forest 29.

MISSOURI.

St. Louis.—This is good weather for the *al fresco* places of amusement, and they are all doing well.

UHRIG'S CAVE GARDEN.—"The Mikado" drew well last week, and "The Chimes of Normandy" is promised this week Cyrene is engaged for dancing.

SCHNAIDER'S GARDEN.—"Olivette" this week. "The Mikado" drew well last week. Annabell Whitford did a skirt dance in the second act that drew several encores.

WINTER GARDEN.—Bertha Stead, Emma Weston and Artie Whitelaw this week.

LONDON THEATRE.—Grothe Brothers, Eugene Natowitz, Howard and Alton, Haley and Drew, Brantford Wm. Edison, James C. Flynn, Maude Walker, Zera and the stock.

BRYANT'S THEATRE.—West and Fowler, the Edisons, M. W. Murry, La Vine Bros., Deldine, Will Brantford, Chas. Palmer and the stock.

ESHER'S THEATRE.—Bloomer and Stewart, Lillie Mason, M. P. Earl, Georgie Hillyer, Lottie Thorne, Mike Higgins, Eva Howard, C. H Ward and the two Macs.

GRAND CENTRAL THEATRE.—Delnore and Lane, Myrtle LeMain, John and Roy Carroll, Al Drummond, Fred Kingsley, Mable Freese, Frank Bennett, Frankie Hamilton, Wm. La Clede and the stock.

PALACE THEATRE.—Two Black Macks, May Williams, Miss Ella Gomez, Shaffer and DeVere, Lillian DeFonsett, M. P. Earl, Jessie Bowersoch, Dennis McCarty, C. H. Ward, Grace Hartland, Sam De Vine, Dora Goff and the stock.

CHAT.—Guy Lindsley, who will be Modjeska's leading juvenile next season, and Sig. Abeles, who goes with Palmer's Stock, gave an entertainment at Pickwick Theatre, 21, assisted by amateurs. They presented the one act comedy, "In Honor Bound," with recitations and character sketches. The house was filled .....Wm. J. Brinkley, of Memphis, Tenn., recruited a chorus for the Grau Opera Co. here last week......Lelia Wolstan (McCord), of Aug. Daly's Co., is here, visiting her parents.

Kansas City.—Never in the history of the city has there been a greater dearth in theatricals than can be placed to the credit of the past week. The supplemental Summer season at the Ninth Street, at popular prices, after a brief struggle of two weeks against sweltering weather and a surfeit of out door attractions, succumbed 20 The boards went up and the lights were turned out until Aug. 20.....Cloward & Busch repeated "The Grey Nun" 25, much improved. Mr Cloward will take the new opera to Philadelphia, and negotiations are pending whereby it is to be produced in that city by the Henrich Opera Co. "The Grey Nun" achieved a fair degree of success at its presentation here, and, with the pruning which F. Percy Marsh gave it, it proved a money winner.

THEATRE COMIQUE.—The following will be seen in "Fun at a Picnic" this week: Maude Lewis, De Fuego, Myrtle Day, John Flaherty, Ida Bertha and Lon Wheeler.

TENNESSEE.

Memphis.—Manager Grau has concluded to use the Grand Opera House for the Summer season of opera, instead of going to one of the parks. The house will be cooled by disc and exhaust pans. The opening occurs June 27, when "Said Pasha" will be the bill for three nights, to be followed by "The Black Hussar" the remainder of the week. Two operas a week will be given......The Lyceum Amusement Co. has been chartered with Fred Orgill, Ed Greenwood and several others as charter members and principal stockholders. A good part of the coming season has been booked.

UNDER WHITE TENTS

Changes in the Business.

EVA.

Is it true, Uncle Tom, when a great wrong is done,
That an Eye omniscient does bend
On the wronger and wronged, and th' unscrupulous one
Often meets with a miserable end?

UNCLE TOM.

Miss Eba, 'tis true, I hab learned, yet I ween
Dat justice is but seldom done,
Unless on futurity's mystical scene,
When on earth our life sands are run.

ACTOR (in a hurry).

I see you've a card in THE CLIPPER, dear sir,
For a man to play "general 'biz'"—
The line I am playing; now, what is this for?
I am sure my work goes with a whizz-z.

MANAGER (with pomposity).

Well, yes, you're all right, my boy, but you see,
A change I think best for my Co.
I'm booking big towns down in East Tennessee,
So I think that you'd better go

ACTORS' CHORUS.

Why, Bunk has gone under, I see, with a crash.
And salaries all are unpaid.
I thought he was solid—had plenty of cash—
Yet, still, I was somewhat afraid!
He was always a-changing and putting folks out,
Who were strong and judicious in play—
If you please—yes, thanks, mine's a beer. What a route!
I'm fixed for the season. Good day.

JUNIUS BERNARD.

HUNTING'S HAPPENINGS.—The elements are with us, and business is phenomenal, notwithstanding the opposition which seems to make our business better. At Hartford, Ct., upwards of 4,500 sheets of lithographic paper have been used, and 5,000 quarter and half sheet heralds are put out daily, and will be until the date of the show here. There are now twenty men ahead of the show, and a skirmishing brigade of ten more will join in June. Stands three and four decks high are almost a daily occurrence, and Mr. Stephens, the car agent, is laying awake many nights trying to think of a scheme whereby he can secure walls as high as the temple of Haman. Excursions are run daily, and the show is making a reputation that can do nothing but insure success. At Barnstable, Mass., June 21, over 1,200 people were brought in on excursion trains running as far down the Cape as Provincetown, and not only do we please the immense throngs of people that visit the shows daily, but our reputation precedes us to such an extent that business is uniform, whether the elements are favorable or not. Work was begun on the new Winter quarters at New Castle, Pa., on June 20, and when completed Mr. Hunting will possess one of the finest Winter quarters in the country. They will be heated by steam and lighted with electric lights throughout. Each man connected with the quarters will have a living room, and each living room will open to the animal quarters.

C. ASBEY, who was recently with Miles Orton's Circus, has signed as general contracting and advance agent for Wm. Thompson's New Australian Circus, Museum and Menagerie. It is a four car railroad show, and the prices are ten and twenty-five cents. Everything is reported to be in good condition.

FRANK B. HUBIN has the sideshow and candy stand privileges with Richards' three big shows, making his second season with them. He has six assistants, and the sideshow includes Frank B. Hubin, manager and lecturer; Millie Hubin, Circassian snake charmer, with her den of snakes; Colonel Grant, Prof. Hubin's trained monkey, sacred donkey and trained birds, ten in number; also magic and Punch and Judy. They carry a 35 by 10ft. canvas and a big front.

PROF. GEO. T. GOLT opened with S. F. Given's European Circus June 20, for the season.

PROF. J. H. SMITH, leader of band and orchestra, and C. L. Alspaugh, cornet player, with the Great American Circus, are now at their homes

PROF. MONS. TAYLOR, contortionist, and his troupe of performing dogs have joined Sargent & Kidder's Circus.

ROSTER OF ANDY MCDONALD'S WORLD FAIR CIRCUS: Andy McDonald, sole owner and manager; W. C. Coup, advertising agent; Geo H. Holland, equestrian director; Jack Reagan, boss canvas man; J. B. Gallagher, assistant boss canvas man; Prof. Williams, leader of band; Prof. Page Buckley and his trained horses and dogs; Geo. Holland, bareback rider; Geo. Holland Jr., bareback rider; Kittie Holloway, manege act; Artie Adair and wife, perch act; Chas. De Camo, juggler and slack wire; Billy Moore and Nelly Moore, Mexican ladder; Adair and Laning, brother act; Blanch Le Clair, flying rings; William Moore, balancing trapeze; John B. Wright, singing clown; Miss Leonard, contortionist; Mr. Nobels, ticket seller; Barker and Perkins, lithographers; Prof. Williams and band of fourteen pieces. Concert—The Kershaw Bros., Mable Sisson, Frankie Kershaw, John B. Wright, Nellie Moore, Clara Davis, Gibbons and Davis, and Billy Williams. The show report doing a big business, making three day stands around Chicago.

MME. ZILLA, fortune teller, and her daughter, Pearl Higbee, flat race rider, have joined T. K. Burke's Circus.

DE ALVA'S TEN CENT MUSEUM opened at Lovejoy's Park, Brantford, Can., June 18 to reported good business. The roster is as follows: E. H. De Alva, proprietor; Prof. James Brown, manager; J. W. Bailey, contortionist; Clayborne and Dodds, ariel performers; Sig. De Alva, wire walker and juggler; C. Barry, cowboy giant, and wife; Millie Soreno, human magnet; Maggie Moos, Circassian snake charmer; Prof. Jas. Wilson, equilibrist; a miniature circus and three illusions. They use a 50ft. round top, with 30ft middle piece. They are booked at Brantford for three weeks, after which they will make a tour of the principal towns in Ontario and Quebec.

NOTES FROM GOLLMAR BROS.' CIRCUS.—Business is very good. No accidents have occurred since C. C. Mather's fall. Everyone is glad to see this Nestor of aerialists so rapidly regaining his former agility. Now that the time has arrived for a just estimate of the performance, it is very pleasant to realize that the twenty two acts are features all through, and that to discriminate is nearly impossible. At last the weather is favorable, and the prospects are very inviting.

REPORTS come from the former members of the F. W. Pike Show, which went to the wall at Owasso, Mich., June 14, claiming unprofessional treatment. These people say that business had been good, and that there was money enough taken in to pay their salaries, had the proprietor seen fit to do so.

HOPSON AND HART joined Dr. Curtis' Medicine Co., June 15.

LOUIS BARTELMES, foot juggler, and wife joined the Oriental Railroad Show, June 17, at Fort Scott, Kan. The show is said to be doing good business. The list of performers is as follows: Louis Bartlemes, foot juggler; Jenero Bros., Master Charlie Long, Joseph Richards and wife, William Brown and wife, Harry Long and wife, Charles Fish, Maud Alton, Clara Dott, Sam Wright, Otto Glizer, Bee Lester, Kattie Wright, Bob Parker, George Garner, and Little Ash. The show carries a band of twelve mouthpieces, and a 100ft. round top with two 50ft middle pieces.

MR. AND MRS. TONY RYDER were suddenly called away from the Cook & Whitby Shows to pay the last tribute of respect to Mrs. Ryder's father, who passed quietly away at his home at Louisville, Ky., on June 16, at the advanced age of seventy-one years. Mrs. Ryder has the sympathy of her many friends.

SELLS BROS. recently had an experience with the intricacies of our customs laws not so agreeable as otherwise. On their return to 'Frisco from Australia the customs authorities compelled them to pay duties on not only the appurtenances of the circus newly purchased in Australia and elsewhere while away, but likewise on every foreign product. The fact that those products had been owned and possessed by Sells Bros. for fifteen years, more or less, and taxes paid on them meanwhile, cut no figure in the case. The duties had to be paid. It was a new experience for them, as they had taken their circus to British Columbia and back several times without paying duty. The Sells appealed to Secretary Foster, who thought it was unjust, but referred them to the chief attorney of the customs division, who said the law was plain. Peter Sells paid the duties under protest, and will appeal. The matter will have to be settled by the Board of Appraisers.

THE ORRIN BROS.' SHOW is still on its tour through Mexico. Dick Bell, their popular clown, has just recovered from the injuries he received last March and has rejoined the show. The Orrins have several European novelties on the card for their next season in the City of Mexico.

DR. DORE ISDELL'S MEDICINE CO. opened at Lockport, Ky., indefinitely, June 20. Harry Livingstone, Arthur Williams, Willie Furlong, Prof. Clark's goat circus, Barney Leat, Maud Darcy, Chas. Huth, leader of band. The Ghost has not failed once in twenty-two years to walk.

ANDY SPEAR and wife and their troupe of educated dogs are with E. E. Eisenbarth's tented company in Southern Ohio. This is Mr. Spear's thirty-third year in the profession.

ROSTER OF SIDESHOW WITH HUNTING'S CIRCUS AND MENAGERIE.—Zamora (triple jointed dwarf), C. A. Bonney (Albino), Senorita Maratana (Circassian skirt dancer), the Cassinoras (tattooed people), Mme. Cass (snake charmer), Adamantine (sword and razor walker), Prof. Hays (glass blower), Ed. Manley and Fred Griffin (solicitors), Nip Clark, Bob Landon, Burt Landon and Philip Walker (Congo Band), Punch and Judy, gallery of illusions, and Prof. Chas. E. Griffin, manager.

ROBINSON'S COMBINED SHOWS AND TRAINED ANIMAL EXHIBITION, traveling through Southern Missouri, report good business. The roster: Smith & Dorr, proprietors; William Dorr, equestrian director; Josie Dorr, Maude Dettie, Lillie La Rue, William Dorr, Sam Wright, Witl Howard, Smith Bros., Harry Robinson, Maud Milford, Belle Sinclair, Floyd Rowe, Jim Kimball, Prof. Will Marshall, with a band of ten pieces. The sideshow is run by Lew Cole, door solicitor; Prof. Higgs, Punch and Judy and sleight of hand; the big Missouri snake, sacred owl face monk, performing ape, Brazilian gravedigger, etc. The ghost perambulates every week.

NOTES FROM THE FRED LOCKE CIRCUS.—We have just started in on our seventh week, and during this time have packed our canvas dry just six times. The roads have been simply horrible; but, with a surplus of well fed stock, we have not missed a stand or canceled a date. A very pleasant occurrence took place in the ring on last Saturday evening. Mr. Locke had forgotten that Saturday was his birthday, but his company had not. Just before the last act, Assistant Manager Curt Bailey stepped into the ring, and, with a neat and appropriate speech, presented Mr. Locke, on behalf of the company, with a gold watch. Although completely taken by surprise, Mr. Locke responded in his usual happy style, and the canvas, which was packed to the ring bank, was almost raised off the poles by the applause which followed. Prof. D. H. Hadderman attached a gold chain and K. of P. charm to the watch, and Mr. Locke, as he gave each one of his company a hearty shake of the hand, declared that his thirty-fourth birthday would never be forgotten. Since our opening several changes have been made in our roster, which is now as follows: Fred Locke, sole proprietor and manager; Curt Bailey, assistant manager; D. S. Locke, treasurer; Prof. D. H. Hadderman, musical director and leader of Band No. 1, with nine mouthpieces; Len Osborn, leader band No. 2, with six mouthpieces; Geo. E. Davis, manager side show; Emmet Snider, master transportation and superintendent privileges; Ed. De Long, master of canvas, with nine assistants; Joe Locke, in charge of stock, with eight assistants; Jas. Borland, in charge of ring stock; Dick Borjaro, boss property man, with two assistants; W. W. Everett, in charge of lights; E. E. Pratt, chief cook, with four assistants; L. T. Rusk, manager advertising programme. Performers—Wm. De Boe, four Zaro Bros., Joe Douglas, Harry Long and wife, Prof. Borland's trained dogs and goats, E. F. Cristo, Billy Sheppard, Master Ernie Powers' stud of eight performing stallions, Claude Melnotte, Frank Florence and wife, two Beasley Bros. and John Kane. The canvas, which is all new, is as follows: One 80ft. round top with two 40ft. middle pieces, 30ft. dressing top, 40x60ft. sideshow, eight paintings, two horse tents, two cook tents, sixteen wagons and forty-two head of stock. The advance is in charge of Cready Smith, and the roster remains the same as before published. The ghost has not failed to make his appearance every Sunday morning, and everybody is contented and happy.

NOTES FROM THE F. J. TAYLOR CIRCUS.—We have had a hard pull through the mud, and such mud as was never seen before. We were one week at Nebraska City, water bound, and could not get out by either rail or wagon road for several days. Since then the show has been doing good business. We carry this season 100ft. round top, with a 50ft. middle piece; one 80ft. round top, with two 30ft. middle pieces; 110 head of horses, eight cages of animals with an open den of lions, four camels and one elephant. Chang Brady, boss canvas man, has twenty assistants. Lee Coldman, with two assistants, look after the lights, and Dick Brown, boss hostler, has twenty-four assistants. The roster: F. I. Taylor, owner and manager; Dick Hunter, general agent; Dick Farnum, equestrian director; James King, John F. Batchelor, William Devan, Fred Welcome, Lon Moore, Don Divo, Abe Bishop, George Payne, Charles Gardner, James Farnum, Dick Farnum, Harry Wilson, Mrs. Josie Farnum, Mrs. Fanny Moore, Nellie Moore, Mrs. James Farnum, Mrs. Abe Bishop, Mrs. J. Schidler, Mrs. Walter McCafferty, Walter McCafferty, John G. Schidler, William Farnum Jr., Prof. John Marshall, Thomas Marshall, H. Vradenburgh, J. Bishop, C. Williams, W. Neff, Wm. Snakes, Crawford C. Gardner, Thos. Devine F. Melville, N. P. Harper and others.

THE report of Frank P. Prichard, the Master in the equity suit in partition brought by Mary G. Forepaugh against John A. Brown and Mary G. Forepaugh, trustees under the will of Adam Forepaugh, deceased, and Adam Forepaugh Jr., was June 24, filed in the Common Pleas Court, at Philadelphia. The proceeding was entirely amicable, and relates to the division of the real estate belonging to the late Adam Forepaugh, the showman. In the report a list is given of the real estate, comprising 124 separate properties, scattered over the city, but mostly small dwellings, centring around Twenty-second and Oxford Streets. The property is divided into two parts, one half of which goes to Mrs. Mary G. Forepaugh and the other half to Mrs. Forepaugh and Mr. Brown, as trustees for Adam Forepaugh Jr. Mrs. Forepaugh's properties aggregate $194,050 in valuation, and the properties transferred to the trustees are worth $194,100.

TROVER, Vannerson and McDonald are with the La Pearl Show.

BUFFALO BILL appeared June 25 before the Queen Victoria at Windsor Castle. Her Majesty was delighted with the horsemanship of the scouts, cowboys, Indians and Cossacks. Messrs. Cody, Salsbury and Burke were presented to the Queen, who received them graciously.

CHARLES E. MCVEY, an acrobat in Hunting's Circus, while performing at Bristol, R. I., June 27, fell from the horizontal bar and struck on the back of his head. The blow produced complete paralysis. His relatives in Ohio were notified by wire.

MASTER OLLIE YOUNG, juggler, has left the Great American Circus and joined the Umatilla Medicine Co. No. 18, stationed at Assumption, Ill.

NOTES FROM CHAS. LEE'S LONDON SHOW.—Joseph LaFlower met with an accident June 21, while doing his equilibrist act. The pyramid of chairs was not solid, the ring being very soft, and in doing his backward drop from six chairs they leaned, and he got a very hard fall spraining his leg and bruising himself otherwise. He will be on the retired list for a week or so. Lee Howard, equestrian director, is considering an offer for next Winter season as equal partner in a boat show. M. F. Owens was on the sick list this week. Prof. Geo. Schrader is discoursing some very fine music with his No. 2 band. Prof. R. R. Mulcare had a sick spell last week. We are playing to fine business, and every one is laying up the "blue papers." Assistant Manager Hewitt is busy nowadays, and can always be seen with pencil or tickets in his hands.

THE LEMEN BROS.' SHOW are now in the eighth week of the most successful season thus far ever experienced by the above management. The Odell Bros., Ed. and Harry, and Ed. Lamar joined at Omaha June 2. We have just added ten dapple gray horses. The ring performance is up to the top notch. Chas. Wertz is doing some wonderful leaping and tumbling. Ferris and Mellette and the Melrose Bros. are doing elegant work. In fact, every one with the show is full of ginger. Rose and May Maretta cause a sensation at every performance. All are happy and healthy. Money orders are the order of the day every Monday, and THE CLIPPER comes regularly.

JOHN MCMAHON'S CIRCUS gave two performances at Helena, Mon., June 20. Although not a line of newspaper advertising was done, not a stand of paper put up, and very little of any other billing for that matter, the tent was jammed full at both performances. Every feature was of the best, and for the size of the show it is probably as good as any that travels, through the West at least. Mr. McMahon is a very sick man at this time, his malady being consumption, probably. The recent railroad washouts have played havoc with his business, his show being tied up at Missoula for a whole week, where he gave two performances daily. Of course a great many strangers were obliged to stay there, and as that was about all that could be done they attended the circus.

JOHN ROBINSON'S SHOWS are being extravagantly billed and will spread canvas July 6.

DR. FRANZ C. A. GOERSS is holding forth at Springfield, Mass., under a 90ft. round top with two 30ft. middle pieces. Capacity of the tent filled is the rule nightly. The company will be stationed at Springfield a month or more.

ROSTER of the Umatilla Indian Medicine Co., Party No. 11: Frank Grant, manager; Dr. Hague, lecturer; Jack McGee, Mrs. Frank Grant, Sam Golden, Split Moon, Deer Foot, Falling Crop, Bright Eyes and two Indian children.

THE fact that Manager J. T. McCaddon, of the Adam Forepaugh Shows is making it warm for those who endeavor to make the show a cloak for their wrong doing is causing the crooked element to keep clear of his organization. At Worcester, Mass., a person named H. A. Wagner, representing himself as being connected with the show, was arrested, convicted and is serving a six months' term in jail for swindling. He was known as Charles Wilson and Frank Kelly.

THE ARABS traveling with Forepaugh's Circus, which showed at Brockton, Mass., June 23, got into trouble with a gang of idlers when the circus reached town. A free fight was started on the main street. The Arabs were routed, and took refuge in a store. A gang of five hundred men and boys surrounded the store and threatened to lynch them, but, as they remained out of sight, the police succeeded in dispersing the mob. The Arabs were too badly frightened to appear at the performance.

SADIE, eldest daughter of Ben Nathan, the old time manager, celebrated her birthday June 21, at her father's house. She received many costly gifts.

DR. WHITE CLOUD's big tent was totally destroyed by a hailstorm at Addyston, O., June 18. The damage is nearly six hundred dollars, but, luckily for the large company of performers, not one was hurt, and about nine hundred people got out of the tent in time to save their lives. A new tent was secured, and on 20 people were turned away.

E. G. FLADELAND'S GREAT BRITISH CIRCUS.—We have not turned people away so far this season, but we have played to winning business ever since the opening at St. Paul, May 2. We have now left the cities, and are playing one day stands through Northern Minnesota. We are showing a town at this writing (Prinston, Minn.,) that has never had a circus. The people were out on the country roads looking for the elephant six hours before the show was due. We run a first class wagon show, and carry seventy-five head of stock. The main canvas seats 3,000 people, and we have a 70ft. menagerie. Kirk art runs the dime museum, and is doing well. Lenord and Hart, two New York boys, are the principal clowns. The show carries 125 people, and is one of the finest and neatest wagon shows on the road.

RAYMOND'S CIRCUS showed at Salt Lake City, Utah, June 17, 18 to fine business. They turned people away from the doors on both evening performances.

A NEW "Monarch" sleeping car has been adding to the T. K. Burke Show. Excellent business through New England is reported.

RINGLING NOTES.—Charles W. Fish joined at Grafton, N. Dak., June 17. His world famed equestrianism, introduced in our middle ring with special announcement, is a most attractive feature. Mrs. Lou Nichols, of our sideshow, mourns the loss of three giant boa constrictors, but Equestrian Marks, of the big top, rejoices in possession of their beautiful mottled skins, which were tanned by an expert. Al. Ringling lately saw the Robinson Show, returning well pleased with his trip. Johnny Robinson, Mr. and Mrs. Gill Robinson, Frank De Mott and Orrin Hollis visited, at Little Falls, Minn. The Robinson train passed ours at that place, and a gang of old Cincinnati friends stayed up till 3 A. M. to see our welcome visitors off, preluding which was a clinking of glasses and a pouring of ruby red wine in Gill Robinson's private car. Walter L. Main visited at Litchfield, Minn., and Manager Wallace, with about forty more of the Cook & Whitby Circus, crossed eighteen miles of country to see us at Marshall, Minn. Mr. Goetze, of the Model Minstrels, also visited there. A Dakota blizzard blew a cage off our train, from whose broken top leaped a frightened kangaroo, hopping over the plains at twenty feet a bound. He was captured a day later, but died. Two new kangaroos came from New York today, and one gave birth to a baby kangaroo within an hour after receipt. That's a fair sample of Ringling luck—to be out one kangaroo and in another.

FOREPAUGH'S CONCERT consists of the following well known people: Phil Gibbons, Ada Devere, Wm. Killpatrick, Wm. Beattie, McCloud and Melville, Gallagher and Devere, Gallagher and Reynolds, Bowery Four, Blanche Noice, Mamie Heeney, Ada Powell, Ada Templeton.

HUNTING'S CIRCUS.—This has been a week of gloom, although we have done a brisk business. Chas. McVey, of Pettit and McVey, aerial team, while doing a twister forward somersault, at Bristol, R. I., struck the outward bar with his head, which caused him to fall on his neck when he struck the net, causing a compound fracture of the spine. Everything was done for his relief, but it was of no avail. He was removed from the train to the Rhode Island Hospital, where he is now lying in a critical condition, with but slight hopes of his recovery. His friends at Zanesville, O., were immediately notified, and are expected on. [*Later.*—A telegram as we go to press, June 28, informs us that Mr. McVey died on that date, at one o'clock P. M.—ED. CLIPPER.] Millie Sereto, barrell kicker and juggler, while leaving the dressing room tent on her horse, struck a guy rope, causing her to fall from her horse, breaking her arm and hurting her head. She has gone home until she recovers. Doc Manley is doing effective work for Mr. Griffin.

DEMPSEY & DAVIS, proprietors of World's Musee, Altoona, Pa., opened their large canvas show at Johnstown, Pa., June 20, to packed business the entire week, which caused them to cancel other dates and remain one more week. The canvas has been enlarged by the addition of a new 30ft. middle piece and ten lengths of new seats; also an entire new stage outfit, much enlarged. The roster of the present company is as follows: Dempsey & Davis, proprietors and managers; James J. Morton, amusement director; Emery Bourque, contracting agent; Chas. Davis, treasurer; Human Hamlin, leader of orchestra; Tom and Gertie Grimes, Sadie L. Godfrey, John Raynor, John Max, Billy Clayton, James J. Morton, Maud Revelle, Ed. Williams and a brass band of eight pieces, Prof. Schoof, leader. The route lays through Virginia and Pennsylvania.

NOTES FROM WASHBURN'S CIRCUS.—Business continues large, and our Eastern tour has been highly profitable. Eight large dapple horses were recently added. Pedro Leon, late of Pubillones' Cuban Circus, has joined with three head of ring stock. A new side show outfit is an addition. Maj. Kibble, late of Al. G. Field's Minstrels, has joined the concert, and Theodore, magician and ventriloquist, the annex. Marco Castagni and wife, in their knife throwing and impalement act, are creating a furor.

DOINGS OF DOWNIE & GALLAGHER'S SHOW.—We have just finished our eighth week of continued success. We have had many blow downs and storms, and other accidents, but the first to cast gloom was the drowning of J. Sullivan near Geneva, on the morning of July 22. Every effort was made to save the young man, but without avail. We showed Dresden 22. It is one of the oldest towns in the State, and ours was the first circus that ever pitched a tent there.

CHARLES SIMCOE, late of Simcoe and Palaro, acrobats, will hereafter be known by his own name—Parker. He has doubled up with Nellie Liberty, late of the Liberty Family.

NOTES FROM JIM TRAVIS' "BEST SHOW ON EARTH."—Our opening week at Reed's Lake was a grand success, and, despite the rain and mud, we gave fourteen performances. All that time we had to work in a ring with from four to six feet of "mud and muck." Frank Melville says that in his thirty years of riding he never saw so muddy a ring. During our stay at the lake a large passenger boat was launched, and our entire company were invited to go aboard and slide into the water. It was a grand sight, amid the music of our band and the waving of the national colors. Chas. P. Watson, our hurdle rider, was the last to board the boat, and, as it was christened the Watson, Charlie says it was named after him. We played against the Richard Railroad Show, and on Sunday received a visit from Dick Sutton. As he gazed on our large crowd he said: "This is the first big house I have seen this week." We moved to the South End on the 20th, and played to the capacity on the week. On the 25th we gave a children's matinee in honor of Colin B. Melville, our boy rider, when twelve hundred children were present. The first accident of the season happened 24, when Geo. Dunbar, in doing his breakaway single trapeze, with his wife, Lottie, took a header from the top of the tent, and landed on his head outside the ring bank. He was stunned for a moment, but quickly ascended and finished his act amid great applause. Our concert is a feature. We move to the West Side 27 to July 4, when we take the road. This is the only twenty-five cent show that has ever played the town three weeks. Mrs. Goine and Mrs. Stanton have the candy and lemonade privilege, and Wm. Borden is our new steward. Mr. Travis is making final arrangements for a sideshow, as an invoice of animals arrived from Texas yesterday. Willard Stanton is making arrangements to boom the northern part of the State. Judd Shore, our treasurer, is kept hustling in the ticket wagon, and every Saturday appears as the man in white. Geo. Dunbar is kept busy supplying the boys with CLIPPERS on their arrival.

CHARLES TALMADGE, an old time circus man, is anxious to learn the whereabouts of Bob Whittaker, who was recently badly injured at Newburg, N. Y., while performing with the Hunting Show.

VARIETY & MINSTRELSY.

Our Darling's Dying Prayer.

The winds were sighing mournfully,
The stars were dimmed with tears;
The birds were singing sadly
For a friend they'd loved for years.
A mother sobbed with grief and pain,
And gazed in mute despair,
And knelt down by her dying child,
And kissed her golden hair.

From those pale lips, in plaintive tones,
"Make papa good!" she cried.
Her blue eyes up to heaven raised;
She then fell back and died.
The flowers drooped their pretty leaves,
The dew forgot the rose;
The moon had lost its brightness, too,
And hid in sad repose.

'Twas then that father staggered in,
A drunken, bloated sot,
To where that frantic mother knelt
By her dead darling's cot.
"Why, what's the matter!" he cried out,
"Speak, have you lost your breath?"
When she so sadly pointed down:
"It's her, she's starved to death."

Then frantically that father cried,
And knelt beside the bed:
"I will never touch another drop,
I swear this o'er my dead."
Then round his neck two loving arms
Were once so plump and fair,
"Oh! thank the Lord," she murmured low,
That was her dying prayer.

BY THE LATE JOHNNIE PRINDLE.

AL. G. FIELD'S AMERICAN MINSTRELS will begin rehearsals at Columbus, O., July 6. Among the features to be introduced the coming season will be a spectacular first part, entitled "In Camp;" the Utopian minstrel creation, "Boys and Girls;" a magnificently costumed march, "The Norman Knights;" the watermelon ballet; Clayton and Jenkins, and their trick mule, Jasper; the burlesque, "The Dark Town Circus," introducing a circus street parade, grand entre and leaping and tumbling by a host of acrobats. The company will open their season July 19.

BARRY AND ELLA GRAY are summering at Tea and Herring Cottage, Cleveland, O.

THE GIRARDS have been engaged to appear on the Casino Roof Garden, this city, for a fortnight or more, commencing July 4.

TONINA AND LILY, the clever little daughters of Mrs. George H. Adams, made a decided hit with their dances at the Kirmess Festival, under Prof. Marwig's direction, at Denver, Col., June 17. They are now at Atlantic City, N. J.

MINNIE AND LAURA SEARLES are in the city. They will soon make their New York debut.

LUCIERS' CONSOLIDATED MINSTRELS closed their season of sixty-seven weeks at Yarmouth, N. S., and will open their city show Aug. 1 on the New England circuit. They will carry thirty-five people. Straffin and Luciers have gone to their Summer cottage at Onset Bay, Mass., where they will rest until their Fall season opens.

THIS week's people at Winter's Teutonic Casino, Brooklyn, N. Y.: Barry and Bannon, the Keegans, Bobby Mack, May Hornby, Joe Fields and Phil J. Mathews.

JOS. F. VIAU, of "Keep It Dark" last season; James E. Orr, of Williams & Orr's Meteors, and Wm. F. Fay, of H. W. Williams' Own Co., are running a lemonade stand and rifle range at Atlantic City, N. J., for the Summer. Mr. Fay sailed for Europe June 29 on business and pleasure. Chas. J. Newton will look after Mr. Fay's interests while he is abroad.

A. R. WILSON, advertising agent of Huber's Palace Museum, this city, is on a visit to his home, Chillicothe, O.

WHITTEY AND LEONARD, Stirk and Zeno, Tom Jackson and Frank C. Rice are enjoying themselves at Coney Island. They were trolling for blue fish, June 26, in Mr. Jackson's yacht, and met with considerable success. They were well supplied with refreshments, and had an enjoyable time.

AZILDA LOZONE, singing and dancing soubrette, formerly of Hart's Boston Novelty Co., has signed with Mallory & Richard's "Full Moon" Co. for the season of 1892-3, to play the leading soubrette role.

ADMIRAL DOT, the well known midget, is to wed Lottie Swartwood in August. The Admiral's bethrothed is very attractive in face and figure, and is one inch taller than himself. The pair have just closed with the Royal Midgets, and will spend the Summer at Rockaway Beach, L. I.

CARMENCITA has smoothed over her difficulties with Koster & Bial. The popular Spanish dancer has signed a contract to appear under their management for one year, beginning in January next. Meanwhile, she will make a tour of the Summer resorts in the East, accompanied by the Spanish Students and several singers. In the Fall she will visit Cuba, to fill a special engagement at the Tacon Teatro.

EFFIE HEUSTED has subjected her pet dog, Little Trix, to the eye of the camera. The position of the pup is cute and interesting. He is seen poking his shaggy and sagacious head through a copy of THE CLIPPER, and his eyes seem fairly snapping with delight. We treasure one of the photos. Miss Heusted and her partner, Mabel Geyer, are doing a tiptop character turn with Lester & Williams' "Me and Jack" Co. They are strong favorites in the vaudevilles. Miss Heusted formerly worked with the late Polly McDonald in song and dance.

GEORGE KEMBLE and Tony De Gabrielle have formed a partnership to take out a specialty company next season. The roster will include Mlle. Lotonda, Mons. Ludivico, Carrie St. Clair, Lola Elting, Gertie Molyneaux, Prince Koko, Signor Elting, Chas. G. Maurer, Jas. D. Lee and Franklin Scott.

BLANCHE DU POIS, formerly of Donovan and Du Pois, is very ill at her boarding house, 240 East Eighty-sixth Street, this city. She is in distress, and from all accounts stands sadly in need of a friendly, helping hand.

ROSTER of the Wizard Oil Co., now touring South Dakota: John E. Masters (manager and lecturer), Mrs. J. E. Masters, Geo. Gregor, Fawn Saxon, Pauline Saxon, Dot Saxon, John B. Rotnour, James R. Beaton, Charles Muzzy and Charles Cruikshank.

BERTINA LESLIE has been quite sick for several days, but hopes to resume work shortly. She has signed with the May Russell Co. for next season. For the past five weeks she has been at Vacca's West End Casino, Coney Island.

AT the Mammoth Pavilion, Phœbus, Va., this week: Lillie Hall, Kate Wright, Ethel Lake, Gussie O'Neil, Prof. Grosse, Al. Lloyd and Paddy Miles.

BILLY EMERSON is forming a minstrel party for an interior tour in California, thence to Australia. William Cameron, Gilbert and Goldie, and Crimmers and Gore are already engaged.

OLIE ARCHMERE has returned to New York from Paris, where she had been studying vocalism under a noted teacher.

PROF. HENRY PARKS, the clever aerialist, has been filling a special engagement at Lake Quinsigamond, Worcester, Mass., during the past fortnight. He says that his new act proved to be a veritable novelty. This, by the way, was Prof. Parks' American reappearance, after a long absence abroad.

NIBBE'S FRENCH BURLESQUE CO. have closed their season of forty weeks. New scenery and new wardrobe will be prepared for next season.

JACK C. GREEN, orator and lecturer, is still with Prof. Edmonds, the Australian magician and ventriloquist, and reports good business at the Canadian Summer resorts.

THE THREE ALBIONS, acrobats—William, Charles, Herbert—and Abe Aronson opened with Jas. Pain & Sons' "Last Days of Pompeii" at Chicago, June 25, for the Summer season.

HUGHES AND FARRON are rusticating with the Ventinis at the Ventini Cottage, Red Bank, N. J.

LOTTIE RICE will spend her Summer vacation at Saratoga, N. Y.

HARRY THOMPSON and the Lloyd Sisters are appearing at the Grand View Hotel, Fort Hamilton, N. Y. The first hop and reception will be given tonight, June 29.

DAVE L. SCOTT, general agent of Sweeney, Alvido, Gorman & Goetze's Minstrels, has fully recovered his health, and is enjoying his vacation at his home at Galesburg, Ill.

AL. WEATHERS and James L. White have joined hands. Their team name is White and Weathers, and they are doing well with the Nashville Students.

LEW HUTCHINSON is rapidly regaining his health.

MILLIE CERITO, of Hunting's Circus, accidentally fell from her horse June 21, and sustained injuries of a serious nature. She will probably be unable to work again this season.

CLIPPER POST OFFICE.

☞ A STAMPED ENVELOPE, plainly addressed, must be inclosed for each and every letter, and the line of business followed by the person addressed should be given in order to prevent mistakes.

NOTE.—Professionals and others should bear in mind that all letters, etc., in transit between the United States and Canada *must be prepaid*, otherwise they are not forwarded.

Ladies' List.

Ackerstrom, Ullie; Allston, Mabel; Andersan, Stella; Arlington, Hattie; Arnold, Lois; Barry, Aggie; Beach, Lillie; Briar, Georgie; Bonsall, Marie D.; Burns, Maud; Berol, Nora; Blackwell, Julia; Burleigh, Jennie; Belmont, Clara; Basco, Mrs. A. B.; Berlotto, Louise; Blitz, Mrs F. R.; Browne, Mattie H.; Bellknap, Gussie; Bell, Annie; Cerito, Millie; Chick, Annie; Cushman, Genie; Carlton, Agnes; Cortese, Elizabeth; Carpenter, Laura; Cushing, Belle; Chandler, Effie; Carr, Marie; Courtland, Lydia; Devern, Ida E.; Daily, Lottie; Dunlap, Catherine; Douglass, Louise; De Vere, Florence; Devellion, Mamie; De Haven, Minnie; Ducrow, Belle; Debar, Florence; Dempsey, Ida M.; De Wolf, Marie; Donahue, May; Dalmaine, Nellie; Davenport, Madge; Ernest, Berta; Elliott, Maggie; Eddy, Jennie; Edwards, Florence; Edwards, Ollie; Earl, Edna; Edison, Maude; Forrester, Nellie; Florence, Eva; Florence, Ida; Forrester, Jessie; Freeman, Lottie E.; Field, Francis; Ferguson, Emma;

Gray, Hazel; Gilday, Ida; Graham, Elsie; Grieves, Lucille; George, Mabel; Howley, Eunice; Holmes, Polly; Hubin, Mrs. Will; Henderson, May; Hillman, May I.; Hart, May; Hamilton, Lillian; Hanley, Minnie; Huth, Maude; Johnson, Lizzie; Jamison, Annie; King, Frankie; Kelly, Julia; Kasten Sisters; Kittie, La Petite; Kilbourne, Carrie; Knowles, Marie; Kneass, Mrs. N; Kennedy, Lillian; Lamont, Addie; Lee, Rosa; Lilford, Jeanette; Lepaige Sisters; Le Mar, Bessie; Leigh Sisters; Lucier, Marguerite; Leslie, Winnie; Leeds, Ella; Leslie, Connie; Loranger, May; Myring, Maud; Martin Sisters; Murray, Edith; Mohawk, Gowango; May, Jessie; Madison, Marie; Markham, Mrs Al.; Moore, Sadie; Mills, Hattie; Meredith, Ida; Mills, Josie; Martin, Selena A.; Meldon, Lillie; McWade, Ada S.; Miller, Lou; Morello, Ida; Mills, Mrs. Phil; Newcomb, Theresa; Natowitz, Eugenia; Nedsmar, Alice; O'Brien, Miss C.; Onslow, Mattie; Osborne, Minnie J.;

Putnam, Blossom; Palmer, Inez; Pulman, Dot; Putnam, Fannie; Robeson, Erba; Renya, Ada; Rostelle, Jeanette; Reed, Ida; Reed, Etta; Raines, Maida P.; Reggen, Lillian; Ross, Minnie; Russell, Mamie; Rice, Lottie; Rowe, Jennie; Rossland, Etta; Russell, Bernice; Seaman, Pearl; Sanford, Emily; Stokes, Emma; Singleton, Jennie; Sherman, Katie; Spaulding, Georgie D.; Strong, Netta; Symonds, Lottie W.; Sennett, Nellie; Saunders, Alice; Sharpe, Dollie; Stickney, Carissie; Tatali, Nana; Tucker, Isabel; Tressider, Myrtle; Verona, Mlle.; Valerie, Dollie; Vanola, Mrs. W. L.; Viaja Sisters; VanCourtland, Ida; Viaga, Josephine; Van Gofre, Emma; White, Cora; Ward, Ruth; Watts, Clara K.; Wade, Addie; Worrell, Irene; Ward, Rose; Washburn, Lillian; Warde, Emma; Wyndham, Laura; Westley, Florence; Wilson, Kate; Woodruff, Josephine; Wright, Kate; Wilson, Yeda; Wyatt, Alice; Wheeler, Flora; West, Jessie; Western, Dollie.

Gentlemen's List.

Adams, Tom; Austins, The; Augustine, Geo.; Alger, Harry G.; Angeroth, Billy "Avenged" C.; Allen, A. H.; Alburtus, —; Ament, W. D.; Avery, Will; Adams, Jas. R.; Austin, G. E.; Blake, Harry; Bartine, Chas.; Brainard, W. C.; Baldwin Com. Co.; Brickwood, Chas.; Brown, F. A.; Babbitt, E. H.; Bower, Harry; Bicketts, The; Beers, Newton; Burns, —; Bane, J. C.; Brooks, Harry; Barlow Bros.; Barton, Chas.; Blaisdell, E. E.; Barry, Wm.; Burchard, Jas.; Bushnell, Mons.; Bramlett, D. Q.; Buchanan, Robt.; Bourne, Ed. G; Bowman & Young; Brydges, Castell; Bartlett, Capt. B. A; Bellport, Claud; Brazil, Al.; Burr, O. V.; Besley, Chas.; Berkely & Howard; "Billy Great Bear"; Brown, Walter G.; Byron, C. W.; Beldhame, Wells; Barnes & Summers; Bolten, Geo.; Brown, Ed.; Bruns, Harry; Bush, C. M. F.; Bernard, Harry; Bearnard, Geo. C.; Barnstead, E.; Baldwin, Barney; Bennett, J.; Braddon, Eric; Berkeley, Chas.; Baer, Phil E.; Brainard, Billy; Burns, W. Fisher; Braden, Geo. T.; Belmont, Prof.; Bickley, Harry; Beatty, Dr. Jas.; Bruce, Bob; Bower, Harry; Brodboll, H. C.; Borst, Hiram; Bush, I. T.; Barr, Fred; Bratton, J. W.; Brown, T. M.; Butler, Tom; Barretta, Theo. F.; Boyd, Geo.; Blacks, The; Birch, John F.; Barnell, Edward; Blossom, Nat; Benedict Alden; Berger, F. G.; "Blind Tom" Co.; Brinker, H. C.; Beers, Newton; Branard, W. J.; Blodgett, A. L.; Coffey, J. W.; Clymer, Fred; Campbell, Jerry; Collins, O. B.; Carrol, Joe J.; Crane, Louis; Clark, Chas. H.; Connors & Quigley; Carnes, W. J.; Clayton, Frank; Courtney, Frank; Carlo, Mons.; Colton, Jas. P.; Cameron, A. D.; Cuconti, —; Carroll, Johnnie; Culling, Jas.; Cohn, J. H.; Crane, Clarence; Cooper, Cuthbert; Cary, Prof. E. C.; Cousins, Jack; Collins, Jas.; Collins, Bryan; Clark, Geo. F.; Callan, John; Coleman, John; Carroll, Chas.; Crawford & Bowers; Cole, Arthur W.; Cooley, —; Cooper, F. C.; Clifton, Jos D.; Chrissie, Ed.; Callender, S. L.; Clarkson, Harry; Cohan, Geo.; Clancy, Joe; Clifton, Jos. D.; Crolius, R. P.; Clapham, H. J.; Coyle, Tom E.; Conrad, Fred G.; Crandall & Clark; Crolius, Chas.; Cameron, A. D.; Carnes, B. S.; Compton, C. W.; Downie, Ben; D'Arta; Davis, Ed. F.; Devere, H. A.; Dicken, Edward; Decker, J. H.; Darrow, Dot; Durant, Frank; De Gray, W. J.; De Coma, J. P.; Daly, Archie; Deer, John; Davis, Jas. C.; Decker Bros.; Davidson & Louis; Dare, Frank S.; Donovan & Andrews; Dorsey, Geo. L.; Deagon, Art E.; Devere & Oakes; Downing, Robert; Deshonle, Dr.; Dixon, A. J.; Dunbar, F. X.;

Dearmo, R. F.; Dockstader, Lew; Dalton, Jas; Dacrow, Wm.; Don, Dave; De Hollis, —; Devere, Wm.; Dresser, W. J.; Davidson, F. S.; Dempsey, J. M.; Delavoy, Will; Draine, Sam; Davis, Henry C.; Donovan, Jas. B.; Deafenbaugh, Phil; Day, F.; De Coma, Arthur; Devan, Tom; Elliott, Gus; Elliott, J. B.; Eldridge, C. E.; Evans, Eddie; Elliott, G. (of Forepaugh; Emery, G. A.; Edwards, Eddie; Everton, Paul R.; Elliott, G.; Eggleston, Lall; Eversole, Wm.; Evans, Frank J.; Earnest, Chas.; Eddie, El Nino; Evans & Hoey; Ellis, Sidney; Estey, Ed. G.; Edmonds, Will O.; Fagen, Mike; Ferguson, O. H.; Francis, Joseph; Fields, Al. G.; Farnum, Dick; Fontainebleau, E.; Flinn, J. A.; "F. P. H."; Farnum, Matt; Fenz, Carl; Fowler, John C.; Flowers, Frank; Ford, Clint. G.; Fitz, J. L.; Flynn, Joe; Faetkenheuer, Max; Ferry, — (frogman); Fowler & Warmington; Fields, J. C.; Emerson, Frank; Flynn, John A.; Freeman, Geo.; Forster, Nick; Garnella, Joe; Greene, W. D.; Glinseretti, Ferd; Gillmor Bros.; Gorman, Thos. E.; Gorman Bros.; Gorton Minst.; Gibbs, Wally; Gilpin, J. E.; Green, Jas. F.; Graham, R. A.; Gagg, A. W.; Gorham, E. B.; Garrison, W. J.; Gaullard, Louis; Guyer & Goodwin; Gagnier, J. B; Gourlay & Hart; Glinsetetti, R.; Gorham, Ernest B.; Green, Matt; Govern, John; Govern, John; Gibney, Gordon & Gibney; Granger, G. M.; Gannon Bros.; Grover, Leonard; Guy Bros.; Gleason, Major; Gilday, J. E.; Guy, G. R.; Gray, Geo; Gregor, Geo.; Griffith, Frank C.; Grannello, Joe; Graham, Fred D.; Grais, G.; Garrison, W. J.; Gill, H. B. C.; Gratton, John M.; Hines, W. E.; Hill, Geo. A.; Howard, Dr. L.; Hanson, W. T.; Hennessy, W. J.; Hillyer, Prof. S.M.; Hernane & Anton; Horn, Chas.; Hinds, John T.; Heywood, Wm.; Hayers, Harry; Higgins, Billy; Holbrook, Josh; Hall, Lewis; Howard, E. D.; Hills, Geo. A.; Hulls, W. J.; Hadj Ali; Hawkins, Ernest; Huffman, Frank C.; Hunting, Robert; Hardy, Harry; Harrison, Col. H.; Hatfield, Chas. D.; Harvey, Jack H.; Hopper, Wallace; Henery, Geo.; Hager, Chas.; Hennings Trio; Hunting, L.; Hardie & Von Leer; Hubin, F. B.; Hart, Burt; Howard, Leslie; Hardie & Dunbar; Hurt Family; Hardman, Frank J.; Holton, Chas.; Hess, C. D.; Hyde, Walter; Hill, Gus; Huntington, Wright; Higgins, Dave; Hunter, A. W.; Haile, C. H.; Hamilton, Chas H.; Higgins, D. K.; Hastings, Alfred; Hoblet, W. B.; Huffman, Chas.; Howard, Geo.; Henry, C. E.; Hunt, Jay; Hitchcock, R. C.; Hughes, Nick; Hayden, Joe; Hopkins, Sidney;

Howard, Wm.; Howes, Freeman; Ingram, W. N.; Irwin, Fred; Irwin, C. L.; Ireson, Frank O.; Johns, L. F.; Judge, Wallie; Joice, — (clarionet); Jones, Frank; Judson, Will; Johnson, Geo. E.; Jack, Sam T.; Jefferson, Walter; Jones, Ed.; Jack, Sam T.; Jones, B. E.; Karl, W. F.; Kuntz, E. V.; Kenno, — (cont.); Kempshall, Geo H.; Kistner, Franz; King, Bonney; Kosminski, Prof. S.; Keene, A. J.; Kinsberger, E.; Kearney, Edward; Kendall, W. M.; Kelly, Pat; Keller, W. P.; Karl, Wm. F.; Kinura, —; Keenan, John; Kinsley, Harry S.; Kelley, Tom P.; Kelly, Joe M.; Kempton, L. A.; Le Count, G.; Le Petre, Pans; Leland, J. J.; Lang, Ed. R.; Lewis, Andy; Lurix, Will; Lee, Henry; La Rose, Jos.; Long, Ed. C.; Lynch, L. W.; Ludwig, Arthur; Latell, Edw.; Lone Star, Dr.; Luke, Bert; Levins, Jas. R.; Lyons, Milt P.; Lawson, Dr. Bevan; Lindley, H.; Lamothe & Maynard; Lee, Prof. J. W.; Lick, Carl; Lindon, Percy; Lambert, Dad; Leroyle, Hennessy; Le Favre, Harry; Larole Bros.; Levis, David; Lilley, Geo.; Lamar, C. E.; Latona, Frank; Linton, J. D.; Lyons, Billy; Lang, P. M.; Long, Eddie; Lacy, Harry; Lemen Bros.; La Delle, Mons.; Latell & Greve; La Dell, Harry; Lewis, Harry H.; Moxey, Lee; Myers, Sam; McEwen, P. H.; Mahring, Willie; Melville, Chas.; Magee, Burt; Mantell, Harry; Melette, Albert; McKanlass, —; Manning, John L.; Moule, Fred; Murphy, J. C.; Mason, E. A.; Maitland, E. J.; Mortimer, Chas.; Moulten, Frank; Monroe & Mack; Mass, Eugene A.; Meldon, H. P.; Miller Bros. Rep. Co.; Maguire, Major J.; McCabe, J. D.; Maxwell, Wm.; McDonald, Ed.; Martin, H. W.; McMahon, Chas.; McNavin, Jas.; Martin, J. B.; Maloney, Prof. J. H.; Moya, Thos. C.; Miller, Fred; Mack, Harry; Morton, E. C.; Mayes, Cad. L.; Mexican Billy; McCale, Jack; Monday, Little; Millar, John; McPhail, Allen; McClain, Billy; McNulty, W. P.; Mortimer, Charley; Mason, Chas.; Manley, Capt. Chas.; Melville, G. D; Marzelo, W.; Moore, Raymon; Maxwell & Sylvester; Markham, H. M.; Meade, E. H.; Mackley, A. J.; McNavin, Jas.; Manning, Dan C.; May, Robert W.; Marsden, R. R.; Mortimer, Chas.; McDonald, C. C.; McBride & Goodrich; Morgan, Jas.; McBride, John; Menter, Mack; Madden & Ward; Mayer, Marcus; McGrath, John; McCarthy, Dan; Mackie, Jas. B.; Mack, Jas. H.; McDaniel, R.; Main, Bert E.; Marion, Dave; Milligan, Wm.; Mayhood, O. L.; Mitchell, H. W.; Meredith, Claude; May, Geo.; Magee & Parker; Morris, Al. W.;

Murray, Frank; Mackley, A. J.; Mills, Dr. T. L.; Montague, Harry; Mardo, —; Navaro, Sig.; Nericker, Otto; Nero, Alfred; Norris, Prof C.; Nelson, John; Nelson, Billy; Nesmith, Richard; Nankeville, Will; Newton, C. M.; Nolan, J. J.; Nelson, R P.; Nicholson, Jack; Orrin Bros.; Oliver, Dr. N T; O'Rourke, Tom; O'Neil, Jas.; O'Brien, Frank; Orth, Edwin; Osborne, Chas. G; Ogawa, T.; Ogle, H. E.; O'Brien Bros.; O'Day, Wm.; Plunkett, Percy; Peltier, Chas.; Pullman, Giles; Poe, Fred W.; Pickett, Sam; Pearce, Alf. C.; Primrose, Al.; Petrie, Will O.; Pott's Musical Team; Patten, R. H.; Plunkett, Chas.; Pelham, Claude; Purvis, John; Pugol Bros.; Parker, Burt; Pollock, J. E.; Post, Ralph; Powers, Clarence; Peck, Geo.; Payton, Corse; Powers, Howard; Pawnee Bill; Peru John; Peck, Geo.; Paul, Louis; Plunkett, Percy; Ritchie, Geo.; Read, Ed. M.; Rice & Barton; Rice & Fenton; Rice, Eddie; Raymond, Prof. M. J.; Reno, C C.; Roscoe, C. M.; Rentfrew, J. N.; Russell, E. S.; Remalia, Geo. W.; Rich & Harris; Raycroft, Fred; Rush, —(manager); Reilly, Jas; Russell, M. L.; Roselle, —; Rysden, Billy; Rice, Geo.; Renkyl, D M.; Rice, Warren H; Russell & Emmett; Ripley, T. J.; Rosaire, F. G.; Rankin, Chas.; Rossleys, The; Raymond, Fred; Running Elk; Rittig, —(scenic); Richard, P. R.; Rolla, Harry; Raymond, Frank; Russell, John H.; Ragan, Bert; Reist, L. H.; Ramsey, Thos.;

Russell, F. A.; Rushby, Horace; Richards, Pit; Russell, C. R.; Rautenberg E.; Raldeino, Prince; Rowe, Wm.; Rhys, Philip; Ricardo, S. D.; Reagan, Pete; Rameriz, Joseph; Russell, E. S.; Rice & Elmer; Ryder, Harry; Russell, Frank; Rankin, Chas. F.; Smith, Sid. R; Sayers, H. J.; Schuyler, Robert; Seymour, H. N.; Seymour, Jos. P.; Seiffert, S. D.; Straffin, F.; Scafar, Alexis; Seymour, Andrew J; Short, J. E.; Scott, Al. P.; Shady, Geo.; Stanton, — (juggler); Skelly, J. P.; Stewart, Frank; Saylor, H. M.; Sturdevant, J. S.; Salcombe, Fred; Stadler, Jos. G.; Shumate, Jack; Smith, D. M.; Sechrist, H. J.; Swafford, J. B; Stevens, Ogden; Summers, Geo. H.; Stoddard, H. C.; Sullivan, Neil J.; Sully, Frank; Sherwood, Geo.; Staley, Geo. C.; Sullivan, Neil J.; Scherer, Wm.; Stewards, The; Stansell, Frank; Sullivan, Chas.; Smith, J. H.; Stein, Chas.; Scherer, Wm.; Steele, H. J.; Scott, Paul A.; Shields, Arthur; Studley, J. B.; Salvail, Al.; Secor, Geo.; Sheffer & Blakely; Swan, Mark E.; Staley, Geo. C.; Swartwood, J. J.; Shimo, J. T.; Simmons, C. L.; Stirk & Zeno; Snyder, Will H.; Smith & Hughes; Steele, Henry J.; Tully, W.A. &c.; Tipton, Geo.; Turner, W. J.; Twining, —; Trautman, E. H.; Theis, Albert; Talbot, Geo.; Thomas & Watson; Ty Bells, The; Tatali, Lucian; Trelegan, R. W.; Terry, Pete R.; Todd, Willie; Thorne, Geo. R.; Talor, Harry; Tenny Family; Trelegan, R. W.; Travis, C. W.; Thompson, Denman;

Taylor, V. P.; Tuohey, P.; Thompson & Duclos; Tipton, Geo.; Todd, W. R.; Turner, R. L.; Twining (specialty); Trelegan, Dick; Udner, F. M.; Unzie, —; Valentine, Chas.; Vanola, —; Vreeland, C. W.; Vender, Harry; Van Billy; Varney, E W.; Vogel, J. W.; Varney, E W.; Willis, John B.; Weston, Frank; Williams, John J.; Wood, Will B.; Wagner, Cal.; Weber & Fields; Ward, Ed H.; Winstanley, Robt; Wilson, Geo.; Warren, Edwin; Wesner, Bert; Woodson, Lafe; Williams, Wiley; Williams & Keen; Werle, Jacob; Ward & Vokes; Woods, Harry; Woods, Frank V.; Weathers, Al.; Westfall, H.; Wilson & Brevarde; Widner & Duncan; Wesson & Walker; Wheeler, W. O.; Ward, T. R.; Washburn, L. W.; Waters, — (of D. W. & J.); Whiting, H. C.; Wright, H. W.; Williams, C. W.; Whippler, Twill; Watts, Jas. F.; Wesley, Jas.; Warde, Fred; Warren, Fred; Winstanley & West; Wren, Billy; Ward, C.; Watson, W. B.; Welch, Dick; Warren, Ed.; Williams, H.; Wilson, W. C.; Weed, Frank; Wilson, Geo. B.; Wallett, W. F.; Williams, Harry; Wallis, W. H.; Wells, Billy; Wilson, Al. H.; Wright, Leo. W.; Woods, J. M.; Ward & Vokes; Wolf, Sam; Wing, Jas.; Willis, Frank E.; Wurtele, F. W.; Wallace, Harry; Walsh, Prof.; Wilson, Chas. E.; Weartz, M.; Winfred, Geo.; Young, Edwin; Young, Ed. O.; Zarros, The; Zamasa, Zulu; Zanzic, Prof.; Zamora, — (triple jointed); Zamora, J. J.

NEW JERSEY.

Atlantic City.—The last week in June, preceding the opening of the Summer season at this well known resort, is usually productive of numerous rumors of proposed Summer amusements, and this year is no exception to the rule. Many of these projects never reach beyond the rumor state, and some that do materialize realize later that the seaside pleasure seeker is most fickle, and his appetite, sated with the amusements and theatregoing of the gay Winter season, is apt to turn up to the other pleasures to be found at all the seaside resorts. It is an oft demonstrated fact that outside of the board walk attractions, such as the variety pavilions, where light amusement and liquid refreshment combine, and the big open air spectacles, with fireworks accompaniment, theatrical ventures in this city by the sea seldom attain success. This, of course, refers to the Summer season only, as the Atlantic City Grand Opera House is always well patronized during the regular season.

GRAND OPERA HOUSE.—Manager C. R. Meyers has booked a taking list of attractions for the Summer season, and will open his house July 11, 12, with the new opera, "Larry the Lord," in which R. E. Graham will appear.

INLET PARK.—The opening of James Pain & Son's "Sardanapalus" will occur July 2, it being the first presentation of the spectacle. James Coates will assume the part of King Sardanapalus the Great, and Charles Dodson, Arbaces the Greek, with a ballet of twenty (now rehearsing at the Lenox Lyceum, New York), the Lamartine Bros., with other specialties yet to be announced. The scenery, which is entirely new, the work of W. F. Wise & Co., is 200ft. long, 40ft. high, representing the palace of King Sardanapalus and other scenes in Nineveh, being modeled after descriptions from the historical works of Rollinson, and the usual pyrotechnical accompaniments will enhance the presentation. The executive staff: Louis W. Buckley, manager; Robert Frazer, director; Mlle. Ruberta, ballet mistress; Jos. Curliffe, chief pyrotechnist; Mr. Schomberg, treasurer; J. H. Martin, scenic director, and Mme. Haines, leader of the Light Guard Band of Buffalo. James Pain is giving personal supervision to the preliminaries, and the spectacle will be done about three times a week during the season.

GUVERNATOR'S PAVILION.—Good business has been the rule since the opening, May 23. The people week of 27: The Wood-Trevellie Trio, Chas. and Jennie Welsh, McCoy and MacEvoy, McCoy Sisters, Carlton and Andrews, Bingham, Belle Vera, Kitty Bingham, Astarte, and "Muldoon's Picnic" for a finale. Geo. H. Adams fills his former position as manager, with Emil D'Onofrio, leader of orchestra. Helena Turnure's Ladies' Orchestra will open July 2.

DOYLE'S PAVILION.—The opening here was June 20, and the following are booked for 27: Topack and Steele, Three Solitaires, Billy Arnold, Lida Gardiner, Ella Kenyon, Wm. De Bar, Franklin and Gorman, James Devlin, the Hilders, Sallie St. Clair, and Frank Goldie, manager.

ALBRECHT'S GARDEN.—People week of 27: Berkeley and Howard, Gilmore and Edwards, Julius Van Cook, Harry Dowley, Mabel Narvis and M. J. Fenton, manager.

WAVELETS.—The Academy of Music, which was to be opened June 25, by Bartholemew's Equine Paradox, was destroyed by fire 22, along with a square of boardwalk property. Young, McShea & Fralinger, the proprietors, estimate their loss at about $8,000, on which there was $5,000 insurance. The building will be rebuilt at once, and the managers announce the opening for July 16, with the attraction named above.....Ned Thomas is kept busy welcoming his many friends at the Congress Hall wine room, of which he has charge. ....Geo. H. Adams and daughters, Tonina and Lillie, have signed with Hanlons' "Fantasma" for next season........Lillie Weston, formerly of the Westons, is spending the Summer at the Temple cottage..... Pawnee Bill's Wild West is one of the attractions promised for the beach front this season...... W. L. Dockstader is again in charge of his bathing establishment along the board walk......Schaufler's Concert Garden opened 25 for the season......Morris' Illusions are a board walk attraction.......Paul Boyton's Water Circus is booked to appear at Inlet Park during August......The Inlet Park Amusement Co., incorporated under the laws of New Jersey last week, with a capital stock of $50,000 is officered by Allen H. Gangewer, president; Thos. H. Curley, vice president; W. Hoy, treasurer; and L. W. Buckley, manager. This organization supersedes the Atlantic City Amusement Co. Bicycle races, under the L. A. W., will be run at the Park July 2, 4, 9 and 16, and on other dates during the Summer...... Lorang's Pavilion is one of the new beach front attractions this season. Harry Long is manager.

Newark.—At the Grand, the stock produced "The Streets of New York" in good shape last week. This week, "The Octoroon," instead of "The Shaughraun."

GLOBE.—Frank Howard, Georgie Marsh, Belle Darling, Mamie Henwick, Maggie Williams and J. W. Dunn.

CASINO.—Annie Greer, Laurie Wyndham and Doloris Fernandes.

GAIETY.—Hattie Bennett, Grace Moore, Gertie Miller and Prof. Haug.

Paterson.—The Apollo, formerly Apollo Hall, was formally opened June 20 as a first class concert hall, to splendid business. The interior has taken on an entirely new appearance, and stands today equal in every respect to any of the metropolitan resorts of like character. The management, Fred Shindley and Harry C. Stone, have spared no expense in thoroughly equipping the house for entertainments of any kind. Harry Stone's quarter of a century's experience as manager of the Paterson Opera House is a sufficient guarantee as to the excellence of the entertainments provided. The stage is equipped with a full set of scenery. The stage is 60ft. wide and 24ft. deep. The proscenium opening is 34x22, and 25ft. in height. There are four sets of grooves. The building is lighted by electricity, heated by steam and has a seating capacity of two thousand; eight hundred seats in the balcony and the remainder in the body of the house. The programme this week: Annie Forrest, Nellie Franklin, Larry Tooley and Thos. E. Hill .....At the People's Theatre Manager Rogers has provided a specialty show headed by Mr. Callan, of the London Gaiety Girls' Burlesque Co.

— Francylyn Reglid will while away his Summer leisure between Newport and Larchmont, spending most of his time on his brother's yacht, "The Reglid." He has signed with the Rosina Vokes Co. for next season.

MINNESOTA.

St. Paul.—At the Metropolitan Opera House, the Jennie Winston Opera Co. gave performances of "Fra Diavolo" week of June 19 to big business. "Prince Methusalem" will be sung week of 26, and "La Perichole" week of July 3.

GRAND OPERA HOUSE.—Jacob Litt's Stock Co. presented "Rosedale" week of 19 to a good business. Week of 26, "The Wages of Sin," by the stock, followed July 3, 4, 5 by a revival of "Uncle Tom's Cabin;" 7, 8, 9, "East Lynne."

CASINO CONCERT GARDEN.—Week of June 20: Annie Leslie, Carmen Bosh—l, Eugene Morrill, Charles Van.

HILTON'S NEW PLAY HOUSE.—This place is closed for the Summer. There seems to be a misunderstanding between Edwin P. Hilton and F. D. Abbey, who has been running this house since its reopening, and Mr. Abbey now claims to be in possession on his own account, with Harry Montague as his manager, claiming that the business of the theatre has been done at a heavy loss, and that he proposes to conduct it on his own account. Mr. Hilton denies the right of Mr. Abbey to do this, claiming to be a full and equal partner with him in the enterprise and denying the right of Mr. Montague to have anything to do with the house. If Mr. Abbey holds possession, he proposes to organize a stock company. It seems probable that litigation may ensue unless matters are amicably settled.

Minneapolis.—At the Bijou Opera House, Jacob Litt's Players will be seen in "Rosedale" week of June 26, "The Waves of Sin" week of July 3. "The County Fair" drew large crowds week of June 19.

GRAND OPERA HOUSE.—The season closed 25 with the production of "Uncle Tom's Cabin," which has been giving satisfaction there for two weeks past to the large and increasing audiences. The season of 1892-3 will open Aug. 15.

KOHL & MIDDLETON'S PALACE MUSEUM.—The Gypsy Orchestra remains another week. Stage No. 1—Robert A. Kelly. Stage No. 2—The Dawsons and Chas. Van. Stage No. 3—"Circumstantial Evidence."

ORCHESTRION CONCERT HALL.—Week commencing 27: Mamie Scanlon, Thos K. Ryan and Frankie Hall. Business continues good.

BROWN'S THEATRE COMIQUE.—Week of 27: Harry and Ida Price, Jennette Tilford, Edith Elmore, Chas. Burroughs, Minnie Burroughs, Will A. Baron, Aggie Baron and the regular stock.

OWING to bad health, James Wheeler, business manager of the Theatre, Comique, will rest, after a steady engagement of ten months.

Duluth.—At the Lyceum, the Miller-Calhoun Opera Co. started the second week of their engagement to good business......At the Temple Opera House, "The Fast Mail" came to fair business June 21, 22. Gus Williams had the same kind 18. The Baldwin-Melville Co. comes 27-July 2, Hettie Bernard-Chase 4. The house will remain open all Summer......At the Parlor Theatre: George Coffee, Abby Barry, Georgie Palmer, Millard Fillmore, Silber, Ed Welch and the stock. Louis Perle is now musical director......Treasurer Little, of the Lyceum, has returned home from New York where he was attending to the booking for the house, as Manager Seely was not well enough to take the trip..... Manager Condon, of the Temple, has not returned yet. ......After the performance of Gus Williams at the Temple, papers were served on M. B. Leavitt, manager for Mr. Williams, attaching his interest in the box receipts. This suit was begun by Manager Seely, of the Lyceum, who seeks damages for alleged breach of contract. It seems that Mr. Seely had booked Gus Williams for two nights of the week, June 20, 25, and objected to having him booked afterward for a prior engagement at the Temple.

OHIO.

Cincinnati.—About the only event of note in amusement circles during the week was the arrival of Thomas W. Keene. That gentleman viewed with interest the work upon the new Thespian temple—the Walnut Street Theatre—which he will dedicate in September. Harry Vance was with Mr. Keene, and they gave directions about the scenery and other accessories for the opening.

HIGHLAND HOUSE.—Emily Zola's Burlesque Co. opened June 26, after Ida Siddons had played to a week of fair business. There was a time when the amusement loving populace flocked to the hilltops and the Lookout House, Bellevue House, Pine Hill House and Highland, were all packed, but that day has gone by, and the Zoo fetes and Coney Island seem to have the call. Manager Harkinson's effort to revive the drift to the hills is meeting with some encouragement.

KOHL & MIDDLETON'S MUSEUM.—The fair tooters of brass instruments returned to Curio Hall 27. Punch and Judy and the Zulu Princess were other warm weather attractions. Della Foster, Phil Peters, the De Veres, Mary Penn and the Penn Sisters appeared in the olio.

THE CAMPUS.—The Order of Cincinnatus has built an entire new stage over the ruins of the one destroyed by fire last Fall, and "A Night in Pekin" will be given for the first time 30. It will continue five weeks. The weather is good for that class of entertainment.

GOSSIP.—Frankie Jones, Louis Welch and George Loehman were the soloists at the fourth Zoo fete...... S. B. MacElfatrick ran in to spend a day looking at the new Walnut Street.....John Merritt (Alice Oates' brother) enjoyed the week in this city, his old home. He and Bertha Waring were favorites in the Ida Siddons Co......Ida Reynolds, who had been singing at Peters' Concert Hall, has gone to Chicago to wed a Mr. Barton. They will honeymoon in Europe......Joseph Prior, in charge of the pyrotechnics for Pain's spectacle, is here.....A. L. Dolson, of Barlow Brothers' Minstrels, had a disagreeable experience here. He was arrested after Bettie Montgomery's suicide at the Galt House. He had flirted with the girl, who leaped from a window to death, and was not held by the police authorities......John Rattig is at home after six months' absence in the East where he shaped up "The Fall of Ninevah" for the Forepaugh people...... Jeannette Hall, the former organist at Music Hall, now of Denver, is here......John Weber's orchestra has been secured to give promenade concerts before "Pekin" commences......The May Festival chorus is likely to go to Chicago to appear in concert during the World's Fair......Charles A. Zimmerman, late assistant treasurer at Heuck's, is likely to aid in a like capacity at the Empire, at Indianapolis......Campanani is going to Italy to spend his vacation......Tecla Vigna will Summer at Genoa and Milan......Lillian Arkell Summers at Detroit.

Cleveland.—At the Euclid Avenue Opera House, George A. Baker's Opera Co. will present "Fra Diavolo" this week. A large week was closed June 15.

LYCEUM THEATRE.—The Wilbur Opera Co. will give "Dorothy" this week. A successful week closed 25.

STAR THEATRE.—Sam M. Young's Company commenced the Summer season at this house 27. "Ten Nights in a Bar Room" will be the attraction next week.

PARK PAVILION THEATRE.—This popular resort continues to do a large business. The largest week of the season was closed 25.

MENTION.—Mlle. Fatmah Diard joined the Baker Opera Co., opening in "Fra Diavolo" 27. Marie Dressler joins the company July 4......Manager Jacobs was in the city last week......Jacobs' Theatre is closed for the season, opening early in August......The May Russell Burlesque Co., under the management of Charles C. Stumm, will open in this city early in September. C. L. Simmons, formerly proprietor of the May Russell Co., will not be identified with any company next season. Marcus Doyle goes with the company, also Fish and Richmond. Pauline Batchellor will be the star...... Barnum & Bailey exhibit here July 18, 19.

Toledo.—Dr. Flint remains another week at the People's......At the Casino Garden: Kasten Sisters, Swan and Bambard, Lew Randall, and J. W. Dempsey.

MONTANA.

Butte City.—At Maguire's Opera House, Sam T. Jack's Creoles appeared June 17, 18 to fair business. "The Power of the Press," billed for 20-22, was canceled. The company are on the "other side" of the washout at Bonita on the Northern Pacific. They closed 27. J. H. Wallick comes 23 for three nights. "Blue Jeans" comes July 4......There is nothing new at the Theatre Comique......McMahon's Circus was billed for 17, but was in the washout on the Northren Pacific and did not arrive until 19, when they put up at the Columbia Gardens, situated about three miles from the city. They showed there Sunday. Raymond's Circus comes 29, and is followed by Robinson's July 4.

Helena.—At Ming's Opera House, Sam T. Jack's Creoles gave two performances June 15, 16, to big business. Richard Mansfield's manager telegraphed from Spokane Falls, 16, stating that owing to railroad washouts he could not possibly fulfill his engagement here 17, 18. The seats were going at a tremendous rate when the dispatch arrived, and, although the sale had been open only a short time, more than half the seats were sold—at advanced prices. "The Power of the Press" for three nights, commencing 23. Brown, the mind reader, had a small audience 19.

MARYLAND.

Baltimore.—The National Circus, under the management of J. E. Fulton, closed its doors and dismissed the audience, June 25, owing to the refusal of the performers and musicians to go on unless salaries were paid. It reopened 27 with W. O. Beckenbaugh as proprietor and manager. The programme, with few exceptions, was nearly the same as given last week. The performers are bitter in their denunciations of Mr. Fulton. Mr. Beckenbaugh left for New York 27 to secure new attractions......Emma R. Steiner was given a benefit at Harris' Academy 24 with a concert in which Marie Glover, Etta Maddox, Rose Barrett, Jennie Flower, Joseph Bell, Agnes Mahr and Prof. Throckmorton appeared......John S. Rife, father of George W. Rife, of the Holliday Street and Monumental Theatres, died at his home in this city 22.

THE time of Bob Fitzsimmons' Co. is rapidly filling up. Business Representative David Traitel has a few more weeks open for week stands only. Martin Julian is engaging the company, and has already engaged some of the best acts on the vaudeville stage. Special scenery and printing have been prepared, and everything points to a prosperous season, as the organization will go out under the best auspices.

THE THEATRE IN AMERICA.

Its Rise and Progress during a Period of 160 Years—A Succinct History of Our Famous Plays, Players and Playhouses—Opening Bills, Casts of Characters, Lives of Distinguished Actors and Actresses Notable Debuts, Deaths, Fires, Etc., Etc.

Written for The New York Clipper by COL. T. ALLSTON BROWN.

COPYRIGHTED, 1892, BY THE AUTHOR.

Haverly's Fifth Avenue Theatre.

[CONTINUED.]

Emma Abbott's Opera Co. commenced Jan. 17 with "The Bohemian Girl," repeated 22, 25; "Fra Diavolo" matinee 19, "Martha" evening 19, matinee 26, evening 29, "Romeo and Juliet" 21, "Chimes of Normandy" 24, matinee 29, "Faust" evening 26, "Mignon" 27, "Lucia Di Lammermoor" 28.

The Comley & Barton Opera Co. followed 31 in "Olivette," Catherine Lewis and John Howson in the cast. The Strakosch and C. D. Hess English Opera Co. followed Feb. 28, with "Mephistofe," for the first time in English, Marie Rose as the star. Helen Marie Rose; Marta, Lizzie Anandale; Faust, Perugini; Mephistofe, M. Conley. "William Tell," March 1, Abbi Carrington, Laura Schirmer, Carleton and Conly in the cast. "Carmen," March 2, matinee 5, evening 7, "Il Trovatore" 3, "Mignon" 4, when Ostava Torriani made his first appearance in eight years; "Faust" 5, "Fra Diavolo" 8, "Aida," first time in New York in English, 9, "The Bohemian Girl" 10, 12; "Carmen" 11, "Aida" matinee 12.

Genevieve Ward opened under the management of William E. Sinn 14, in "Forget Me Not." The cast:

Stephanie	Genevieve Ward		
Horace Welby	Frank Clements		
Alice Verney	Cora Tanner		
Mrs. Foley	Laura Le Claire		
Porter	Walter Morgan	Prince	Horace Lewis
Servant	Percy Campbell	Barrato	Chas. Dade

John E. Owens followed March 28 in "That Man from Cattaraugus." The cast:

Allen Trueman	John E. Owens		
Adolphus Trueman	F. S. Hartshorn		
Edgar Livingston	Geo. Parkes		
Solomon Stockman	Jos. Arthur		
Hon. Robert Grayson	Ed. Powell		
Henry Grayson	W. S. Harkins		
Count De Varville	Mr. George		
Rose Trueman	Frankie McClellan		
Ellen Trueman	Georgie Knowlton		
Mrs. Trueman	Virginia Buchanan		
Jerusha Trueman	Marie Bates		
John Felton	R. Bassett	Prof. Mueller	J. H. Brown
Sneatham	Olive Wren	Trimmer	A. Charles

Comley & Barton's Co. reappeared April 18 in "Olivette," with Catherine Lewis and John Howson in the party. Catherine Lewis took a benefit Tuesday afternoon, May 3, and presented the following: Recitation, Harry Edwards; scenes from "Billee Taylor," by Carrie Burton, Vernona Jarbeau, Rose Chappelle, J. H. Ryley and William Hamilton; recitation, Cyrile Searle; character song, John Howson; patter song, J. H. Ryley; last two acts "Olivette." "Olivette" was given until May 16, when H. B. Mahn's Opera Co. opened in "Don Juniata."

Rose Dufaure and Juniata	Jennie Winston		
Donna Olympia	Rose Leighton		
Picador	Arthur Van Houten		
Petrita	Janet Edmondson	Gaston	W. McCrery
Marco	Marie Summerfield	Gil Polo	Vincent Hogan
Dolores	May Booth	Don Pompomio	Ellis Ryse
Col. Douglas	Arthur Bell	Don Riego	W. A. Morgan
Tepa	Clara Douglas	Anador	Jas. Hans
Fitzroy	Harry Dale	Dupan	S. Buttle

The house closed June 4.

Reopened Aug. 22 with a new play by Geo. Fawcett Rowe, called "Smiff." The cast:

Thaddeus Smiff	J. E. Nagle Jr.		
Laurelia Smiff	Alma Stuart Stanley		
John Gennesee	G. C. Davenport		
Alonzo Brown	C. S. Dickson		
Jasen Pegrim	Murray Woods		
Miss Cadwallader	Mary Stuart		
Philander Smiff	G. F. Rowe	Mimosa Smiff	Kate Gurney
Albert Smiff	Jas. Cooper	Pipes	Harry Reeves
Daphne Smiff	Louisa Balfe	Parsons	A. Henderson

This was the American debut of Kate Gurney and Louise Balfe.

The Wilbur Opera Co. followed Sept. 5 in "The Mascot." Lorenzo, Harry Brown; Frederick, J. E. Conly; Pippo, W. Bishop; Rocco, Ed. Chapman; Bettina, Louisa Searle; Fiatametta, Lillie West.

"Mme. Favart," then approaching its five hundredth performance at London, Eng., was first sung in this country Sept. 19. The cast:

Mme. Favart	Catharine Lewis		
Major Cotignac	Wm. Hamilton		
Sansouci	Maud Beaumont		
Marquis	John Howson	Officer	J. Wilkinson
Suzanne	Marie Jansen	Pierre	Jennie Boyd
Hector	J. C. Armand	Nicolas	Alice Cooper
Biscotin	Richard Golden	Joli Cœur	Emma Lascelle
Vespre	Lulu Carter	Fracasse	Minnie De Rue

This was Frederick Leslie's American debut.

Lawrence P. Barrett was the next attraction, commencing Oct. 4 in "Richelieu." The company consisted of Louis James, B. R. Rogers, Otis Skinner, C. B. Hawthorne, Marie Wainwright, Nestor Lennon, Addie Plunkett, Clara Flagg, etc. "Hamlet" 10, 11, "Yorick's Love" 12, matinee 15, "The Merchant of Venice" and "David Garrick" 13, "Julius Cæsar" 14, 15.

Robson and Crane were the next attraction, opening Oct. 17 in "Our Bachelors," and acted until Oct. 31, when "Twelfth Night" was presented for the first time by them, Robson as Sir Andrew Aguecheek, Crane as Toby Belch; "Sharps and Flats" Nov. 7, Cutler Sharp, Robson, Dullstone Flat, Crane.

John E. McCullough opened Nov. 14 in "Virginius," which kept the stage until matinee 26, when "Ingomar" was acted. "King Lear" 28, 30, Dec. 2, "Richard III" 29, Dec. 1, 3, "Ingomar" matinee Dec. 3, "The Gladiator" week of Dec. 5, except matinee 10 "The Lady of Lyons." "The Bondman," a tragic play by Lewis Wingfield, was first acted week of Dec. 12 except evening of 17, when Judge Conrad's play, "Jack Cade." "The Bondman" was on the subject of Jack Cade's rebellion, and was cast as follows:

JackCade	JohnMcCullough	Owen	Wm. Bower
Earl of Suffolk	Frank Lane	Egbert	H. S. Harris
Basil Cade	H. A. Langdon	A. Bishop	J. H. Shewell
Oswald	Frank Little	Mildred	Kate Forsyth
Kenneth	Edmund Collier		
Henry De La Poole	John A. Lane		
Capt. of the Sussex Rebels	C. H. Kidder		
Capt. of the Essex Rebels	H. T. Chanfrau		
Officer of the King's Guard	George Griffith		
Mistress Gwyllin	Augusta Foster		

It was a failure. "Brutus" 19, 20, "Othello" 21, matinee 24, "The Gladiator" 22, "Virginius" 23, 24.

Fanny Davenport opened 26 in "Camille" for the week, except 31, when "The School for Scandal" was acted for the matinee; "London Assurance" and "Oliver Twist" evening. The latter plays were repeated Jan. 2, 1882. "As You Like It" 3, 4, "Leah" 5. "Lionette," an adaptation by Hart Jackson. "The Princess of Bagdad" had its first representation 6. The cast:

Lionette	Fanny Davenport	M. de Trevelle	Lewis Baker
M. Nouvady	Chas. Rockwell	Richard	W. F. Edwards
M. Godler	Chas. Fisher	Raoul	Lydia Gaudman
Victor De Beriac	Geo. Clarke		
Commissary of Police	W. J. Hurley		

It was repeated matinee and evening 7. Comley & Barton's Opera Co. opened 9 in "Olivette," Catharine Lewis in title role; Capt. De Merrimac, John Howson; Countess, Marie Jansen. H. A. Cripps, J. C. Armand, F. H. Frear and Frederick Leslie were in the cast; musical conductor, Alfred Cellier. "Mme. Favart," an English edition written by H. B. Farnie, was first acted in America Jan. 23. The cast:

Mme. Favart	Catharine Lewis		
Major Cotignac	H. A. Cripps		
Jolie Cœur	Emma Lascelles		
Chas. Favart	Frederick Leslie		
Biscotin	Fred H. Frear	Marquis	John Howson
Officer	Mr. Wilkinson	Suzanne	Marie Jansen
Nicholas	Alice Cooper	Hester	W. J. Campbell
Cansouci	Dolly Chase	Pierre	Jennie Boyd
Vertore	Lulu Carter	Fracasse	Minnie De Rue

"Manola" followed 6 for the first time in America. It was an adaptation of "Le Jour et la Nuit." The cast:

Prince Catabazas	John Howson		
Tessa	Emma Lascelles		
Manola	Catharine Lewis	Beatrice	Marie Jansen
Sanchita	Rose Chapelle	Miguel	C. J. Campbell
Don Brasiero	F. Leslie	Pablo	F. H. Frear
Christeval	G. Paxton	Soldier	Harold

Lawrence P. Barrett opened Feb. 13 in "Pendragon," produced for the first time in this city.

Arthur Pendragon	Lawrence Barrett		
Colgrevaunce	G. Davidson		
Guinever	Marie Wainwright		
Launcelot	Louis James	Edyrn	Chas. Hawthorne
Modred	Frederick Bock	Agravaine	A. T. Riddle
Bedivere	F. C. Mosley	Lionel	L. Brown
Pelleas	Otis Skinner	Tor	J. Garrison
Lucan	J. W. Thompson	Dagonet	B. G. Rogers
Gawain	Chas. Rolfe	Vivien	Kate Meek
Lamiel	D. Garrison	Abbess	Clara Flagg
Gaheris	Fred P. Barton	Cicely	Addie Plunkett

"Yorick's Love" March 1, 2, 3, 4, "Richelieu" 6, "Julius Cæsar" 7, The "Man o' Airlie" 8, 9, "The Merchant of Venice" and "David Garrick" 10, "The Marble Heart" matinee 11, evening 11, "Richard III." Comley & Barton's Opera Co. returned 13, 14, in "Manola;" "Olivette" 15, 16, "Mme. Favart" 17, matinee and evening 18. Anna Dickinson commenced a fortnight's engagement March 20, under the direction of Charles Mendum and Frank Curtis. She opened in "Hamlet," which was continued all the first week. The cast:

Hamlet	Anna Dickinson	Bernardo	M. P. Robinson
Ghost	C. Overton	Francisco	Edward Bedloe
King	L. F. Rand	First Actor	J. M. Jackson
Laertes	Bennett Matlack	Second Actor	Thos. Potter
Horatio	Percy Hunting	Priest	R. Sheppard
Polonius	H. N. Wilson	Osric	Franklin Bernard
Rosencrans	Wm. Spencer	Ophelia	Lillie Joyce
Marcellus	J. W. Archer	Queen	Carrie Jamison
Guildenstern	Wm. Johnston		
First Gravedigger	H. N. Wilson		
Second Gravedigger	Jos. Waters		
Player Queen	Eta Robertson		

Such performances as a lady as Hamlet are novel, if not interesting, though they "make the judicious grieve" that ladies who may have some personal charms should attempt what Heaven never intended they should do, and no one but themselves and a few misguided friends seem to be specially interested in. She played Hamlet in purple, under the idea, evidently, that when he refers to his "inky cloak" purple ink was then a fashionable article of stationery. "A Crown of Thorns" followed 27, and continued the balance of the engagement.

James O'Neill opened in "A Celebrated Case" Monday afternoon, April 3, for the benefit of the Actors' Fund. The cast:

Jean	James O'Neill	Madeline	Carrie Turner
Seneschal	James Dunn	Viscount	Forrest Robinson
Duchess	Florence Robinson	Valentine	Maude Granger
Corporal	J. A. Facan	Martha	Mrs. Thorpe
Dennis	Wm. Scallan	Adrienne	Eva French
Count d'Aubeterre	J. H. Fitzpatrick		
Count de Mornay	Lewis Morrison		
Chanoinesse	Mrs. G. A. Farren		

It ran until April 17, when the Madison Square Theatre traveling company opened in "Hazel Kirke" C. W. Couldock and Effie Elsler in their original parts. There was also in the cast: Frank Weston, Harry Lee, Chas. Bowser, W. B. Cahill, J. Edward Milliken, Frank Colfax, Kate Denin, Mrs. Sol Smith and Sydney Cowell.

Maurice Grau's Opera Co. commenced April 24, in "La Mascotte," repeated matinee 29: Bettina, Paola-Marie; Pippo, Nigri; Fiametta, Mlle. Gregoire, Laurent M. Mezieres, Rocco, Duplan; "Les Mousquetaires" 25; "Mignon" 26, when Mlle. Dalmont as Philine, made her American debut; "Les Dragons De Villars" 27, when Mme. Prival as Rose Friquet, made her American debut; "La Fille du Tambour Major" 28, "Si J'Etrais Roi" ("If I Were King") evening 29. "Le Jour Et La Nuit" had its first representations in French, in this city, May 1, 3, and matinee 6. The cast:

Manola	Paola Marie	Miguel	M. Nigri
Beatrix	Mlle Gregoire	De Degomes	M. Mussy
Lanchette	Mme. Vallot	Cristobal	M. Poyard
Prince	M. Mezieres	Don Braseiro	M. Duplan

"Carmen" was done in its original form May 2, 9, and matinee 13, Paola Marie in title role; "Paul et Virginie" 4, 6, "Les Noces D'Olivette" 5, "Divorcons" 8, 13. Cyprienne, Paola Marie; Des Prunelles, Mezieres; Clavignac, Nigri; Adhema, Tauffenberger; Joseph, Poyard. "La Perichole" 10, "La Favorita" 11, "La Fille De Mme. Angot" 12. This organization gave a concert Sunday evening, 14.

"A Checkered Life," by A. Z. Chipman, was first acted May 15, for one week. The cast:

Ernest Lenwood	A. Z. Chipman		
David Lenwood	W. J. Lemoyne		
Clarence	Frank Roberts	Puffle	S. P. Norman
Leonard	C. A. McManus	Harold	W. R. Falls
Samuel	Arthur Moulton	Able	Henry Merton
Dora	Kate Maybew	Florence	Julia Stuart
Tommy	John E. Nash	Kittie	Lisette Elani
Jacob	Frank M. Wills	Emily	Lizzie Anderson

Ada Gray commenced June 10 in "East Lynne" and played up to July 1 (inclusive), when the house closed for the season. A matinee performance occurred June 29 for the benefit of Gerald Eyre. The programme presented was "The Happy Pair," by Osmond Tearle (last appearance in America) and Rose Coghlan; "Patience," second act; Bunthorne, Ed. Temple; Patience, Lillian Russell; "The First Night," Harry Saint Maur as Achille, Frank Dalton as Hyacinthe, Wilmot Eyre as Fitzdangle, Selina Delaro as Rose Dufard; recitation by Gerald Eyre; song by Evan Thomas.

Season 1882-3 commenced Sept. 11 with John Stetson as manager, Edward Zimmerman, business manager, and William H. Daly, stage manager. Mme. Theo was the star, who made her American debut in "L'Archiduc." The cast:

Marietta	Mme. Theo	Giletti	Noe
Fortunato	Buisson	The Count	Huguet
Countess	Dorsay	Duke	Grivel
Giacommetta	Vallot	Marquis	Mussy
Archduke	Duplan	Innkeeper	Julien Beer
Piandolce	Millet	Ronaldo	Terancle
Beppino	Norbet	Ricaldo	Vinchon
Count Bonaventura	Salvator		

This was the New York debut of Mme. Dorsey, Mme. Buisson and Messrs. Huguet, Noe and Grivel. In the third act Theo introduced the chansonette "Pi-ouit." "La Jolie Parfumeuse" 18. Theo sang, Rose, Mlles. Betty and Mosel made their American debut: "Les Cloches de Corneville" 25, 26, 27, Theo as Serpolette; "La Mascotte" 28, 29, 30, matinee 30, Theo as Bettina and Noe Caddeau (first appearance in America) as Fritellini. "The Vicar of Bray," Solomon and Grundy's opera was first sung Oct. 2 for one week. The cast:

Vicar	Harry Allen	Dorothy	Marie Jansen
Tommy	Geo. Olmi	Nelly Bly	Edith Bland
Bedford Rowe	Harry Brown	Mrs. Melton	Jenny Hughes
Rev. Henry Sanford	L. Cadwallader		

James Barton was manager of the organization. E. Solomon, author of "Billee Taylor," conducted the orchestra. "Billee Taylor" 9. The cast:

Christopher Cobb	Sig. Broccolini		
Sir Mincing Lane	H. Cripps		
Capt. Flapper	Jas. H. Rennie		
Arabella	Vernona Jarbeau	Eliza	Jennie Hughes
Ben Barnacle	Harry Brown	Susan	Rose Chappelle
Phœbe	Marie Jansen		

Maurice Grau's French Opera Co. opened for the first time in America 16, in "Les Contes d'Hoffman" ("The Tales of Hoffman"). It was repeated 17, 19, 21, when Mlle. Derivis (first appearance in America) acted the triple role, Stella, Olympia and Antonia. Mme. Naire (American debut) as Hoffman. M. Maire was tenor, Mlle. Derivis, soprano, and M. Ducos, comedian. "La Jolie Parfumeuse" 16, 27, matinee 28, "Mignon" 20, when Henrietta De Moya (American debut) acted Philine and M. Victor Capoul (first appearance in America in three years) as Wilhelm Meister; "Les Cloches De Corneville" matinee 21, "La Contes d'Hoffman" 21, "La Timbale d'Argent" 23, Theo as Molda; "Le Voyage En Chine" 24, "Mignon" 25, Mme. Privat in title role, Mlle. Derivis (first appearance in the role) as Philine.

Tomaso Salvini commenced evening 28, in "Othello," also Nov. 1, Marie Prescott as Emelia, Lewis Morrison as Iago; "The Gladiator," 30, Nov. 3 and matinee 4, Adele Belgarde as Neodamia. Salvini played only four times during the week, and his stock company played the other nights Nov. 2-4, "Rose Michel." "The Outlaw" Nov. 6, "Othello" 7, 9, matinee 11, "Rose Michel" 8, 9, 10.

John E. McCullough opened 13 in "Virginius" for two weeks, except matinee 25, "Ingomar." "The Gladiator" one week commencing 27, except matinee Dec. 2, "The Lady of Lyons," "King Lear" 4, 5, "Brutus" 6, 7, "Hamlet" 8, "Othello" 9, "Ingomar" matinee 10 and "Damon and Pythias" evening 10. In the company were Edmund K. Collier, Joseph Haworth, H. C. Barton, Harry A. Langdon, J. H. Shewell, Frank Lane, Henry Chanfrau, Chas. Kidder, Frank Little, W. Bower, Edward Wilson, Kate Forsyth and Augusta Foster.

Robson and Crane commenced 11 in "Forbidden Fruit," for two weeks. A. S. Lipman, Chas. Webb, Frank Campbell, B. W. Turner, W. F. Lane, F. E. Ambrose, Swift, Quick, Mary Myers, Leonora Bradley, Sadie Bigelow and Flora May Henry were in the organization. Kate Claxton followed 25 in "The Two Orphans." The cast:

Mother Frochard	Marie Wilkins		
Sister Genevieve	Mary Drake		
Sister Therese	Mary Wilson		
Henriette	Henrietta Vaders		
Florette	Lillian Lewis	Mariane	Marie Lewis
Jacques	Edward Arnot	Julia	Juliet Everts
Picard	R. J. Dustan	Chevalier	C. Stevenson
Countess	Kate Meek	Doctor	J. W. Shannon

The Vokes Family came Jan. 8, 1883, for one week, in "Our Country Cousin" (Cousin Joe) and "Fun in a Fog."

[TO BE CONTINUED.]

Tooting Our Trumpet.

George H. Summers, manager for Chas. J. Stevenson in "Enoch Arden," blows a blast for us thusly: "I feel it my duty to write you of the success of our advertisement in your valuable paper week before last. I inserted a three column ad., which brought me 260 answers in less than five days after the issue of the paper, and I am glad to say that I think THE CLIPPER the *very best* advertising medium for theatrical purposes in America."

WORLD OF PLAYERS.

An Echo From Sligo.

I sat one night in a theatre,
And I heard a singer sing
A song that touched a responsive chord,
In my ears its notes still ring.
I saw myself on a foreign shore,
And the lad I loved so well,
Said: "Where you go I will follow, too
In your land I fain would dwell."
"Thy land's my land!"
Was ever so sweet a refrain?
"Thy land's my land!"
I sing it again and again.
As Ruth of old to Naomi told
The story of love and its ways.
'Twas sung to me then, and I hear it again,
It will dwell with me all my days.
As I heard the song it seemed to me
The singer melted away,
And in her place I saw a face
That will haunt me many a day,
And the well known voice of long ago
Came back through the gates ajar:
"Tho' Heaven is mine, if it never be thine,
I must still be where you are."

EARLE REMINGTON.

— Frazer Coulter and Grace Thorne are engaged by Manager Harry Williams for prominent parts in Katie Emmett's new play, "Killarney," which will be the opening attraction at the Star Theatre, this city, Aug. 22. Manager Williams has arranged with Will Rossiter, the well known music publisher, of Chicago, to publish all the new songs which Miss Emmett will sing in her new Irish play. Lyon & Healy, of Chicago, have made for Miss Emmett a copy of the celebrated Brian Boroihme harp, from drawings secured by friends of Miss Emmett's in Dublin, where the original harp now is, in Trinity College. The harp was the property of King Brian Boroihme, who ruled Ireland in the tenth century, and its authenticity as the oldest harp in Irish history is well established. Miss Emmett has had this harp made for use in her new Irish play.

— James F. Horne, Horace Lewis, Robert Harold Jr., Charles J. Jackson, Joseph C. Callahan, Ben Ryer, Annie Lockhart, Portia Albee, Jean Harold, Bell Rose, Carrie Treat, Allie Hunt, Master Walter Lewis and Annie Mayer have been engaged for C. B. Jefferson, Klaw & Erlanger's "Soudan" Co.

— Edwin A. Kerr, who played the Detective in "Eight Bells" last season, has given up his Summer engagement with the Spencer Opera Co., owing to an injured ankle, and gone home to Kansas City. He has signed with the Dowling-Hasson Co. for next season.

— Joseph Ott, the comedian, last week became a benedict. He was married to Florence Wood, of Wells, Vt., formerly of Hackensack, N. J. The lady is a daughter of Isaac Wood, a former well known business man of this city.

— One of the leading roles in "The Fencing Master," which will be seen in September at the Standard, this city, will be originated by William Broderick.

— "The Little Tycoon" will go out again next season, under the management of Samuel Stackhouse.

— Graham J. Henderson has been engaged for a comedy part in "The White Squadron."

— W. S. Reeves has engaged Claire Childs for "Hands Across the Sea."

— H. S. Sykes and Drucie Gilmore, of "The Little Nugget" Co., have arrived at Salt Ste. Marie, Mich., where they will spend the Summer.

— Anna Belmont, of the Sol Smith Russell Co., is Summering at Toledo, O., with her parents.

— David Hanchett opened with Frank Mayo at Toledo, O., June 13, as Gideon Bloodgood in "The Streets of New York."

— Col. William E. Sinn and his son and partner, Walter L. Sinn, will visit Alaska together, stopping for a time in the Yellowstone Park.

— John Whiteley, who for five seasons has successfully managed MacLean and Prescott, will return to Katie Putnam in that capacity next season.

— The American rights to E. E. Rose's play "Captain Paul" have been secured by H. S. Taylor, who is quite enthusiastic over his purchase.

— Caro Piatti, a young society girl, will be added to Aug. Daly's Co. next season.

— George Brennan has been engaged for character business in support of Sadie Scanlan, being his third season with that star.

— "Rohan the Silent" is the title of a new play which Alexander Salvini has purchased of the Boston playwrights, "Evan Sharland." Another play by these collaborateurs, "Drifting," has been accepted by the Theatre of Arts and Letters.

— Charles Leonard Fletcher was quietly married to Albertine Dube, at Boston, June 14.

— The engagements for "Imagination" next season include Harry Hotto, Mrs. Georgie Dickson, W. W. Wilson, Lizzie Hudson-Collier and Helen Kinnaird. Edwin H. Price is booking the piece.

— Agnes Huntington's season closed June 18. She sails 29 for Europe.

— Henry Pierson has been re-engaged for "Hands Across the Sea."

— Wright Huntington, having closed his engagement with "The Golden Giant," has gone with his wife, Florida Kingsley, to their country home, at Moodus, Ct., for the Summer.

— George Brennan and Lon Byrne are recent engagements for the Sadie Scanlan Co.

— Emma Bell will hereafter be known as Marguerite Holt.

— R. E. Graham's operetta, "Larry the Lord," will be produced at Atlantic City early next month. Mr. Graham's tour will be under the direction of J. M. McNamara and Henry Greenwall. Rita Selby and Lillian Swain have been engaged.

— Harry Corson Clarke and Dan Daly have resigned from the cast of "Sinbad." Dan Hart will play his original part, and W. A. Mack will take the place made vacant by Mr. Daly's resignation.

— Mr. and Mrs. Wilson Enos (Gertrude Berkeley) and their little son, Master Georgie, have been engaged by A. Y. Pearson.

— The Miller-Calhoun Opera Co. has organized to play in Canada and the Northwest. The prima donna is Lottie Gilman, and the others in the cast are Gertie Lodge, Thomas Martin, Douglas A. Flint, George Mitchell, Charles Campbell, Kirtland Calhoun and Miss Calhoun. Clarence West is the musical director. A large chorus has been engaged.

— Olive Oliver has signed with Ramsay Morris.

— William H. Stedman has signed with Hoyt & Thomas.

— L. A. Bryant, of Cleveland's Minstrels, Fred Platt, advance agent of "A Social Session" Co., and Harry Roach are vacationizing at Milford, Mass.

— Thomas W. Ryley and his wife, Emily Bancker, will be members of "The Junior Partner" Co.

— E. P. Mawson has sold the territorial rights of "A Fair Rebel" to William L. Malley and Charles Lamb.

— Harry D. Grahame will act as business manager for J. W. Summers in "Jerry."

— Alf. C. Wheelan, Rose Frank and Minnie Goodwin have joined the "Ali Baba" Co. at Chicago.

— Lavinia Shannon is passing the Summer at Washington.

— Fred Meek has been re-engaged as business manager by Marie Wainright.

— A. E. Gaylord, leader of the orchestra at H. R. Jacobs' Opera House, Syracuse, has contracted to compose the music for Jennie Yeaman's new play.

— George D. Melville will be the principal clown with "Spider and Fly" next season.

— Al. Morrissey went to California last week as acting manager for Charles Frohman's stock.

— Fritz Morris will go to California ahead of "Alabama" in July.

— Emmett Corrigan, of Charles Frohman's stock, and Ed. Halstead, of Patti Rosa's Co., will spend the Summer at Set Cottage, Pennsville, N. J.

— Mr. and Mrs. Clarence Arper have been engaged for Milton Nobles' Co. Frank Drumeier and his wife have also been engaged by Mr. Nobles.

— Henry Simon will be a member of Neil Burgess' Co. next season.

— Florence Miller has been engaged for the "Spider and Fly" Co.

— Charles Steiner will be the press agent of the Edwin Arden Co.

— Aug. Daly has accepted a play by Fitzgerald Molloy, of England, called "Saucy Kitty Clive." Ada Rehan will play Kitty.

— Jeannette Rostelle, of the Newton Beers Co., has taken Charlotte Wayland's place, and is now playing the leads. Miss Rostelle is a hard worker, and deserves the position she is now filling.

— Mrs. Jennie Kimball will revive "Arcadia" next season, Corinne playing the role of Tom Tom, and making a special feature of the sword dance. Wm. Gill is rewriting the libretto, and Richard Stahl is writing new music. J. Herbert Mack has signed, as has James Sturgess, who will play his original part of Pogowog.

— Nat Roth will be John F. Sheridan's business manager when that comedian goes on tour under Frank W. Sanger's management next season.

— Pete Baker's season in "Chris and Lena" will open Aug. 29, at the Bijou Theatre, Pittsburg, Pa., with time all filled up to the middle of April. The company: Proprietor, P. F. Baker; business manager, Wilbur Harlan; advance representative, C. W. Daniels; musical conductor, C. Herbert Kerr; Maurice Pike, James Whitcomb, Billy Kennedy, George B. Miller, Victor Harvey, James B. Curran, Viva Walters, Mary Morosini and Luella Sherley.

— Arthur F. Clark left the "Jane" Co. at Portland, Ore., last week, to join Charles Frohman's stock, which shortly begins its Western tour with "The Lost Paradise," at Salt Lake City.

— Mrs. Arthur J. Mackley (Emma Salisbury) was granted a divorce from her husband at Chicago June 11.

— Hilda Thomas has been engaged for John T. Kelly's "McFee of Dublin" Co.

— The executive staff of Gray & Stephens' "Russia" Co. will include Charles Holton, business manager; Rastus Messimer, advance agent; Will Talbot, lithographer; Joe E. Miller, programmer, and George Messimer, excursion agent, with four assistants.

— Lulu Klein, the actress and playright, has gone to Long Branch for the Summer.

— A sketch has been written for La Regaloncita and two other children, by H. A. D'Arcy, entitled "Concharez the Torreador." The story is Spanish, written in blank verse, and introduces music and dancing. It will be seen in New York before long.

— Palmer's Bicycle Tourists, in "Love on Wheels," closed at Danbury, Ct., after a brief experience. The members of the company speak bitterly of the manager.

— Berrie Jarrett will act as business manager for Prof. Herrmann's next tour.

— Next season Robert T. Harris will support Robert Downing.

— John J. Sweeney will have an important part next season in Richard Anderson's "Indian Hero."

— W. F. Boehmer, business manager, and Will C. Townsend, comedian, of the Camille Townsend Co., will spend the Summer at Munich. The former will be on Sam T. Jack's business staff next season.

— Van Dyk, the Belgian tenor, who is to sing at Bayreuth this Summer, has accepted an engagement to sing here twelve times next season.

— Helen McCabe, the child actress, is spending the Summer at Allegheny, Pa. Next season she will be a member of McCarthy's "One of the Bravest" Co.

— William Pruette has signed for "The Tar and the Tartar" Co.

— A. S. Lipman will star next season in Charles Klein's play, "By Proxy."

— Lulu Klein has gone to the Atlantic Highlands. After completing arrangements for next season, she will leave for an extended tour through Maine and Canada.

— Among the Atlantic City sojourners is George Githens, who has signed with "The House on the Marsh" Co. for next season.

— William Harris will spend his Summer vacation at Sharon.

— Felix Morris and his wife are at their Summer home, at Oconomowoc, Wis.

— William C. Andrews will go with Roland Reed again next season as leading juvenile—his seventh season with that comedian.

— May Jordan has joined Reed and Collier for a twelve weeks' tour of the Pacific Coast, in "Hoss and Hoss."

— Sibyl Johnstone, who has been ill for several months at her mother's residence in this city, left for Asbury Park, June 16, much improved in health. She will go to Europe this Summer.

— Douglas Atherton is making preparations for his tour next season in "Just for a Lark."

— Charles H. Bradshaw has been re-engaged for Fanny Rice's Co.

— Mr. and Mrs. Harry Duffield (Phosa McAllister) have been engaged for the new Powell Street Theatre stock, at San Francisco. The will leave July 1 for the Coast.

— Hattie Starr, wife of Charles L. Harris, is lying critically ill at her home in this city.

— Florence Gerald has signed for a four weeks' tour through New York State, with a company under the management of W. T. Doyle. The repertory will include "Moths," "Saratoga," "The Two Orphans," etc. Other engagements include Revel Germaine and Flora McIntyre. They open July 4, at Binghamton.

— J. Lin Meade has signed with J. P. Stewart, to do the leading comedy role in "The Witch's Secret," for the coming season.

— John H. Keefe has closed with "A New England Home" Co., and has joined the Oxford Quartet for a tour of the watering places.

— Lillian Hennessy will Summer with her mother up Milford, Mass. She will be with "The Power of the Press" next season.

— Chas. H. Russell, manager of Bussert & Henderson's Comedy Co., joined the Red Men's Lodge, at Chatham, Pa., recently.

— Edwin R. Whelan has signed for the leading comedy part with H. A. Elliser's "Northern Lights."

— Ernest Bartram has been re-engaged to play Mr. Firman in "Dr. Bill" next season.

— Amy Lee asks us to deny a recent statement that she had retired from the Girard Avenue Theatre, Philadelphia. She is to play Nellie McHenry's part in "Three of a Kind" week of July 4-9.

— Prof. Ashton, violinist, joined the Spooner Combination Co., at Burlington, Ia.

— Mrs. Sydney Smith joined M. F. Phillips' forces to support John D'Ormond June 20. A banquet was tendered to the latter by the K. of P. recently, when an enjoyable time resulted.

— Horace Stanley, who played Geoffrey Ware with the Marlande Clarke Co. last season, has signed with Geo. H. Rowe's stock company for a Summer season at Richfield Springs, N. Y.

— Manager H. Walter Van Dyke, of the Van Dyke & Eaton Co., has bought the Western rights to Harry Fitzgerald's plays, "Chuckles," "Desperate Chances," "Run to Earth," "Hunted Down," "Invincible Husband" and "Bluebeard," and will carry special scenery for their production. The roster includes: H. Walt r Van Dyke, manager; Harden B. Clark, stage manager; Billy Atkinson, W. G. Browne, Will A. Powers, Fred Graham, Ollie Eaton, Julia Clark, Little Bertie, Little Gladys and Jessie Harris.

— Owens' "U. T. C." Co. report good business on tour, with all hands well and happy.

— Prof. W. Morris Ellis, musical director, sailed for Europe June 15. Mr. Ellis is accompanied by his father, mother and sister. He expects to be gone about six weeks. Next season he will be with the "Little Trixie" Co.

— Chas. J. Rockwell, musical director and composer, has signed as leader of Middaugh's "Our German Ward" Co. orchestra for next season.

— Marie Blair joined the Billy Marble Theatre Co. at Wadena, Minn.

— At the close of the engagement of the German Lilliputians at the Union Square Theatre, this city, in December, Minnie Seligman will begin her starring tour under the direction of Frank W. Sanger.

— Harry W. Wright has signed with Mackie's "Grimes' Cellar Door" for next season. Mr. Wright sailed for Europe June 15. He will return on Aug. 1.

— Daisy Stanwood will be a member of the "Eight Bells" Co. next season.

— Jessie Charron has signed with "A Breezy Time."

— Jane Grafton, Lawrence Manning, George Selden Gardner, and J. L. Byrne are summering at Mystic, Ct.

— Fred G. Berger, Sol Smith Russell's manager, will hereafter claim Washington, D. C., as his place of residence. He has sold his place at Tarrytown-on-the-Hudson.

— Josie La Fontaine has been engaged for Joseph Murphy's Co.

— Sol Smith Russell's season will open on Aug. 8, at Denver. The company will go from that city direct to California.

— Fanny Gillette has been re-engaged for "A Fair Rebel." Thomas B. Dunn has also been engaged.

— Maurice Darcy will play comedy parts with Patti Rosa.

— Elmer E. Vance and Mr. and Mrs. Clay T. Vance, of "The Limited Mail," will be guests of Agent Chappelle, at his famous "Expense Account Cottage," Great Bend, Pa., during a portion of July. It is said the black bass, pickerel and pike in that section have already commenced to emigrate, in anticipation of certain annihilation of their species.

— This is the full roster of "The Harvest Moon" Co. for the season of 1892-3: Louise Rial, Ida Sollee, Helen Bell, Harry Booker, H. D. Clifton, Paul R. Everton, T. J. McGrane, N. Compston, J. M. Martin, H. M. Evart and Max Loewenthal.

— Allene Crater joined Reed & Collier's "Hoss and Hoss" Co. at Denver, Col., to play leading soubrette. Miss Crater was one of the unfortunates of the People's Theatre fire on June 10. She is young and pretty, and possesses a sweet, soprano voice.

— C. S. Wilbur, stage manager of the People's Theatre Stock Co., Denver, lost an extensive and valuable wardrobe, as well as manuscripts and music, in the fire at that house, night of June 10. He will spend the Summer at Denver and vicinity.

— About two hundred members of the New York Arion Society sailed for Germany June 25 to make a tour of the principal cities, the receipts to be devoted to charity. They will return early in September.

— Fanny Davenport sailed for Europe from this city June 25. She will play only "Cleopatra" next season.

— Marie Tempest, who is to create the leading part in "The Fencing Master," an original comic opera by Reginald De Koven and Harry B. Smith, will sail for New York from Liverpool Aug. 6, to begin rehearsals. The production, which will be under the management of J. M. Hill, will be elaborate in every respect. Alfred Thompson has designed the scenery and costumes, and Sig. De Novelis will have charge of the music. The first presentation of the opera will be given at Buffalo, Sept. 26. New York will first hear it in November at the Standard.

— At Boston, June 24, in the Supreme Court, Judge Charles Allen granted an injunction, restraining the sale at auction of the estate of the late Lawrence Barrett, at Cohasset, Mass., to satisfy the demands of alleged creditors said to be holders of the assets of the defunct American Exchange in Europe.

— John H. Russell and his wife, Amelia Glover, are at Vienna. Mr. Russell has declined an offer to have his wife dance there, but next Summer he will present her in London.

— The suit brought by Manager J. C. Duff, and decided against her by the Court of Appeals, cost Lillian Russell $3,000 in round numbers. The forfeit was $2,000, and the costs and counsel fees $1,000 more. The costs in the courts amounted to $549.31.

— Eva Mountford will begin her next season at Miner's People's Theatre, this city, Sept. 19, and is already booked for thirty consecutive weeks, including every theatre at which she played in the past season. Her tour will continue under the management of John M. Hickey, and her company will include Elmer E. Grandin and other actors of high standing. In addition to her own version of "East Lynne," Miss Mountford will present a new play of emotional power, written specially for her by Edward Weetzel, of *The Detroit Free Press.*

— Pleasure Beach, the new Summer resort near Bridgeport, Ct., will open its first season June 29, under the management of J. A. B. Anderson. THE CLIPPER acknowledges an invitation to participate in the inaugural ceremonies.

— Winona Bridges, who will be easily recalled for her excellent and artistic work a few years ago in light comedy and burlesque, has determined to return to the footlights next season. Of late she has taught stage dancing in this city, and many of her pupils have achieved success, thanks to her talent and perseverance. It is not likely that Miss Bridges will remain long "on the lookout," now that she has made up her mind to resume her old vocation.

— Winston Murray is with the Frederick Herzog Co., playing "Michael Strogoff."

— "The Fall of Plevna" has resumed operations at South Beach, Staten Island.

— Manager Rudolph Aronson, of the Casino, this city, sailed for Europe June 25. It is said he is in hopes to induce Geraldine Ulmar to return to this country and sing at the Casino.

— Bert Wesmer (juvenile man) and Annie E. Davis (leading lady), both of the Eunice Goodrich Co., were united in marriage June 21, by Justice Wakely, at Madison, Wis.

— Nourmahal Kaduja is the name (it is not a very euphonious one) of the Egyptian dancer whose performances in the Moorish department of the Paris Exposition were a feature of the Rue de Caire, and whom Bolossy Kiralfy has engaged to appear here in the play of "The Orient. Kaduja is a young Egyptian woman, who speaks French, and first danced in public at the Opera House, Cairo, in 1888.

— The wife of Barney Ferguson, of the Ferguson & Mack Co., playing "McCarthy's Mishaps," on the Pacific Coast, was left at Los Angeles, Cal., ill., June 15, attended by her daughter, Marguerite Dora Ferguson, who remained behind the company for that purpose.

— H. E. Davis closed with "Uncle Hiram" at Halifax, N. S., and has been visiting at Kansas City for the past few weeks. He is now with the St. Felix Sisters.

— G. W. Collins and wife, Mamie Barrett, will close with the Raymond Surprise Co. June 25, and open at Kelly Island July 8, in support of Daisy Beverly with the "Silver Bird" Co.

— Fred V. Bowers, late of the "Old Jed Prouty" Co., is booked at the Lyceum Theatre for the Summer season at Halifax, N. S.

— Handsome Dan Hart is in the city. He was a CLIPPER caller June 24, and opens with "Sinbad" at the Garden Theatre 30, for the Summer.

— Sadie E. Gladding has signed with "The Khediva" for next season. She will spend the Summer at Nantasket Beach, Mass.

— Susie Goodwin has closed a forty-four weeks' engagement with "Peck's Bad Boy," and has signed with that company for next season. She goes to the White Mountains for the Summer.

— Ross and Fenton will be featured with Gus Williams in "April Fool" next season.

— Roster of Ramsay Morris' Comedy Co.: George Giddens, John Glendinning, Edgar Norton, Reub Fax, John J. Coleman, John Carlon, Harry Pearson, Elsie De Wolfe, Mrs. E. J. Phillips, Mary Penfield and Helen Stockwell. Mr. Morris' season opens in October, and will include all the principal cities.

— Hugh Fay denies that he intends to leave the Barry & Fay Co. Their tour next season is to be under W. M. Dunlevy's management.

— R. M. Hooley is traveling through Ireland with his family, in charge of a guide.

— Al Hayman is now at Frankfort, Ger. He goes to Berlin, Vienna and Paris, and sails for New York Aug. 11.

— F. Sherman, manager of the Lyceum "Uncle Tom's Cabin" Co., sailed June 25, for a pleasure trip through France, Germany, Russia and Italy. The company, under the management of H. B. Morgan, are doing well under canvas.

— Mr. and Mrs. Ralph Densmore, late of the Riley Co., are enjoying their Summer vacation at their home at Detroit. Mr. Densmore leaves shortly for the East.

— Alice Warren (wife of Fred Warren) is dangerously ill at her home in this city. Mr. Warren is in 'Frisco.

— Marie Burroughs will not be a member of A. M. Palmer's Co., supporting E. S. Willard next season. Her place will be filled by Edith Crane, late of Aug. Daly's Co.

— E. D. Lyons will start at the head of a company this week on a tour of the Canadian provinces. A strong cast has been secured. It includes Ethel Winthrop, Marion Kilby, Lottie Alter, Edward Emory, Charles Smiley and Grant Stewart. The season opens at Montreal, where "Betsy," "Drifted Apart," "Ours" and "The Magistrate" will be produced. The company is under the management of Ferrers Knyvett.

— George M. Welty will retain his interest in "The Bottom of the Sea" next season in addition to managing John T. Kelly in "McFee of Dublin."

— Milton Wallace Levy, the baritone, will join the Bostonians next season.

— Arthur Rehan has secured the out of town rights to "The Foresters," and in the Fall will take a company out on the road in Tennyson's comedy.

— Louise Allen, of Louisville, Ky., and D. J. Miller, of "The South Before the War" Co., were married on the stage of the Madison Street Theatre, Chicago, June 14.

— Dorothy Dorr, the American actress, who had been appearing in London for the past two years, arrived here June 15. She came over simply for a holiday, and will return in a few weeks.

— Lillian Lewis, after a successful season of forty-three weeks, has arrived in New York City. She says: "I have worked hard, and am tired. I've seen acres of prairie land, traveled thousands of miles on the railroads, and acted for forty-three consecutive weeks in big and little cities, and in all sorts of opera houses. I thought I'd go to Paris, but I haven't the courage. New York is plenty good enough for the too short rest. It's very warm here, but I had a twelve weeks' experience of the rains in the Mississippi Valley. I was in the Sioux City flood, and narrowly escaped the Minnesota cyclone, so the quiet, peaceful atmosphere of New York suits me. Last year I opened my season in New York, and played South and West as far as San Francisco. This year I shall begin at Halifax, play St. John, Quebec, Montreal, Toronto—in fact, Canada solid as far as Vancouver. I will have a good company, and play about twenty weeks, getting back to New York in January to put the new play, 'Lady Lil,' on for a run. I have always made money with Lawrence Marston's plays, and it seems reasonable to me to believe that with his last one I shall be sure to make money. My season financially has been a success. I think artistically I have made progress. I shall wear tights in one act of 'Lady Lil.'"

— Stephenson & Dean will have two companies on the road next season playing "Cynthia the Gypsy Queen," "Comrades," "Tried and True," and "The Mountain Pink." They report a successful tour this season.

— Edna Courtney will return to the profession next season, after a long illness. She has signed to play leads in a new production. She will spend the Summer at her cottage, Vails Gate, Catskill, N. Y.

— R. A. Simpson is now engaged in teaching the Elite Dramatic Club at Lincoln, Neb., and has signed with Otto Krause for the coming season, opening Aug. 8.

— W. F. Kohman has been re-engaged for Frank S. Davidson's "Old Farmer Hopkins" Co., making his third season with that company. He will spend the remainder of the Summer at his home, Rochester, N. Y.

—Charles Frohman returned June 15 from his annual visit to Europe. He had been busy securing plays as usual, and comes back with a goodly number of them in his possession, or in prospect. In regard to his acquisitions and plans, Mr. Frohman said: "At Paris I secured the new comedy which Victorien Sardou was under contract to write for me. I also made a contract with M. Sardou for all the work which he does in the future, except such plays as he may write for Sarah Bernhardt. I made the same kind of contract with Alexandre Bisson, with the exception, of course, of the clause in regard to Bernhardt. He delivered to me the comedy to be produced at the Madison Square Theatre, this city, in August. The adaptation will be made by William Gillette, and it will be called 'Settled out of Court.' Bisson and Carre are also at work on a play for John Drew, of which only two acts have yet been delivered. It is a light farce, as it has been decided that Mr. Drew shall play works of this kind for his first season with me. I have the refusal of a new comedy by the authors of 'Miss Helyett,' and Audran is to compose a march called 'The Empire' for the opening of the new Empire Theatre. M. Bisson is also at work on a musical comedy, and I shall have the present Parisian success, 'M. Chasse.' At London I secured Oscar Wilde's 'Lady Windermere's Fan,' which is now running at the St. James Theatre. This will be played by my stock as the second production at the Empire Theatre, the first being an American play now being completed, also acted by the stock. Oscar Wilde will probably come here to superintend the final rehearsals of 'Lady Windermere's Fan.' He wants to come to America again. George R. Sims and Cecil Raleigh are also under contract to me for a comedy to be ready at the end of next season, in which Johnstone Bennett will play the leading part. I am to have the refusal of all Mr. Sims' works for the future. I have a new comedy by Jerome K. Jerome, which my stock, which started for the West 15, will produce at Chicago in August. I am now arranging the companies for Mr. Drew's opening at Palmer's Theatre Oct. 1, and for the new play by Bronson Howard, which is to follow his engagement there. At the Columbia Theatre, Boston, I am to produce a new English comedy called 'The New Wing' in September, and it will be followed by a new play by Augustus Thomas, entitled 'Surrender.' I have arranged for the production of 'Men and Women' at London, and 'The Lost Paradise' will be given there under my management. 'The Wife' is to be played by the Kendals at the Prince of Wales' Theatre."

—The proposed removal of Edwin Forrest's body from old St. Paul's graveyard, at Third Street and Willing's Alley, Philadelphia, to the Forrest Home at Holmersburg, will not be accomplished without some opposition. Those in position to know say that it was always Mr. Forrest's wish to be buried in the vault that held the remains of his father, mother, sisters and brothers. His father was buried in the old churchyard nearly a century ago; his mother followed not long after, and one after another were buried there until none of the Forrests, save Edwin, remained. The tablet bears the name of his brother, Loredo, who died in South American waters, and was buried at sea. It was Edwin Forrest who saw that his brother's name was placed on the slab, and at the time he said: "I shall some day rest with him forever." Until within a short time of his death, the actor visited the churchyard at every opportunity. On each of these occasions he hunted up the sexton and presented him with $5, and ever enjoined him to see that harm did not befall the sacred spot. He attended St. Paul's Sunday school when a child, and the church when a man. He always had it understood that the old yard was to hold his remains, and those who knew this will oppose the removal, notwithstanding the movement to erect a splendid monument in his memory at the Forrest Home.

—The Harris, Britton & Dean Opera Co. report prosperous business at the Star Theatre, Buffalo, N. Y. The company: Richard Howe, J. K. Murray, Frank David, H. Richards, John Broscius, Fred Huntley, Geo. H. Broderick, J. S. Murray, Felix Haney, Britton Stephens, Charles Bertram, Paul Bracket, D. Risley, Grace Golden, Clara Lane, Mabella Baker, Jenny Eddy, Jennie Maillard, Margaret Mills and Robert Vance.

—Edward O'Connor has closed with the "Pete Peterson" Co. and joined the Wolford-Sheridan Co. for the Summer.

—The Eckert-Heck Troubadours closed their season at Aspen, Col., June 18. Miss Berg, Miss Eckert, Mr. Heck and T. Wilmott Eckert intend stopping there at the Springs for the Summer. Their next season opens Sept. 5.

—John Sparks, late with "A Straight Tip," has been engaged by Frank W. Sanger and Gus Bothner, to play the opposite part to Thos. E. Murray, in "The Voodo, or A Lucky Charm," opening early in September.

—Henry Browne, late of Browne and Harrison, has signed to play Toby, the leading comedy part, in W. J. Gilmore's "The Devil's Auction" Co. Mrs. Browne (Harrison) will rest during the Winter.

—May Donaldson, formerly of the D'Ormond "See of Ice" Co., is dangerously ill at her home, Brookfield, Mo.

—Daniel J. Mann is spending his Summer vacation at his farm, near Milfordton, O. Mr. Mann goes with E. D. Stair's "A Barrel of Money" Co. again the coming season, making his fourth season with Mr. Stair—one with "A Chip of the Old Block" and three with "A Barrel of Mon·y."

—Neil Scully's stock company, alternating between Omaha, Neb., and St. Joseph, Mo., will close their season July 3. Mr. Scully, John W. Burton and W. W. Bittner will arrive in New York about Aug. 1. Their season has proved very satisfactory.

—The Crockett Comedy Co., now organizing at Chicago, will open their season early in August. Mattie Goodrich will be featured. George E. Kempton is the manager of the company.

—Wade Tait closed with the Frank Mayo Co. at Cleveland, O., Jan. 22, and is spending his vacation at Saratoga, N. Y.

—Roy Hair, musical director of the Spooner Comedy Co., celebrated his twenty-second birthday last week. The company presented him with a gold watch.

—The roster of Johnstone & Lavarnie's "Our Dorothy" Co., now tenting Illinois, is: O. H. Johnstone, Frank Lavarnie, Harold Chalmers, Albert Caspar, Jos. Burchard, Harry Freeman, Harry Smith, Ed. P. Bower, Prof. E. Oppenheim, Jessie Le Seur, Gussie Johnstone, Anna Jamison. The company open the new Opera House at Clinton, Ill., July 11.

—Burt Imson, E. A. Bates, A. D. Gerin, R. A. Hughes and Ollie Halford have signed with Carl Brehm's "Reddy the Mail Girl" Co. for the coming season, opening at Erie, Pa., Sept. 5.

—Jerry McAuliff, of the Thomas E. Shea Co., is spending his Summer vacation at his home, Lynn, Mass.

—Fred Mower, of Lynn, Mass., will travel next season with "The Old Homestead" Co., under the management of Archie Boyd.

—Lutie Page Mower, wife of Fred Mower, of Lynn, Mass., will be a member of Ullie Akerstrom's Co. next season.

—John Wesley Sheridan, infant son of J. W. Sheridan, of Anderson's "Two Old Cronies" Co., died June 22.

—W. M. Campbell, of Chicago, has gone to Australia to fill a six months' engagement as press agent with the Australian Amusement Co.

—The tour of Rich & Harris' "Tukedo" and Geo. Thatcher's Minstrels is now under the management of W. H. A. Cronkhite.

—George Weaver, comedian, is enjoying a brief vacation at his sister's home at Uhrichsville, O.

—Jennie Burleigh is not the author of "The Black Spider." She writes that she is only the owner of the play, and doesn't wish to claim credit where none is due.

—The Theatrical Protective Union, of this city, have elected the following officers: President, Philip Kelly; vice president, Rufus Williams; secretaries—Louis Fredericks, Ignatius Lonergan and Irving Ormiston; treasurer, C. V. Moore; walking delegate, John Reilly.

—The second annual convention of the Associated Billposters' Association of America will be held at the Osburn House, Rochester, N. Y., July 12 and 13. A large attendance is expected by President Ed. A. Stahlbrodt, representatives from a dozen or more State billposter's associations having signified their intention of taking part in the proceedings.

—Henry J. Sayers, twelve years the business manager of Geo. Thatcher's Co., left the "Tuxedo" Co. at the close of its engagement at Kansas City June 19. Next season Mr. Sayers will manage a new venture called "Cupid's Chariot," in which a bicycle race upon the stage will be a feature.

—The Edgar Strakosch Comic Opera Co. are doing well at Schlitz Park, Milwaukee, Wis., according to all accounts. The roster includes Laura Millard, Alice Carle, Rose Leighton, Margerite Eisfeldt, Florence Wilson, Harry De Lorme, G. Taglieri, W. Broderick, W. H. Fitzgerald, Chas. A. Bigelow, Burton Collver, J. Riversdale, J. K. Adams, Miles Parker and a band and orchestra. The company will play week stands only after leaving Milwaukee in August.

—Charles Burnham, acting manager of the Star Theatre, this city, is spending his Summer vacation in the Adirondacks.

—The Arion Opera Co. have closed their six weeks' season at Greenwall's Grand Opera House, New Orleans, La., and returned to this city.

—Proctor & Turner have assumed the management of Robert Mantell's business affairs under a contract which covers a period of five years. Mr. Mantell will open his Autumn season at Proctor's Twenty-third Street Theatre, this city, and his starring tour will include most of the important cities of the United States and Canada. His trip to Europe will include visits to the North of Ireland and the Scottish Highlands, where his relatives reside. It is not improbable that Mr. Mantell will, while abroad, secure the American rights of one or two successful manuscript plays for which negotiations are now pending.

—Hope Booth, the star of the "Euchred" Co., will spend a few weeks abroad during July and August. Miss Booth will return in time to open her season Aug. 20, under the management of Harry Elting, who has already twenty-seven weeks booked solid in good houses.

—Scott Raymond's Surprise Comedy Co. closed their tour June 25, in Kansas. Manager Raymond and his wife have returned to Chicago for a brief rest.

—Oliver Taylor's new five act comedy, "The Moonshiner," was originally acted at the Harmeling Opera House, Bristol, Tenn., June 21. The company: George Taylor, Henry Kindrick, Sam Mitchell, Harry Dodd, Alex. McKenzie, James Hawley, Oliver Taylor, Charles Linville, George Dunham, Frank Bickley, Will Pile, Maggie Hobson, Jean McNeil and Carrie Lamont. The piece is said to have met with success.

—Ed. F. Summers, business manager of the Spooner Dramatic Co., says that the report, widely circulated in the West, of little Allie Spooner's death, is without the slightest foundation. Miss Spooner is in the best of health. The company are well booked into September, playing Fair dates principally.

—Al. H. Wilson has been engaged to play the German comedy part next season in Hallen & Hart's "New Idea" Co.

—Etta Reed will be the leading lady of the Corse Payton Co. the coming season.

—E. Kinsberger, musical director, and A. Ambrose and wife, of "The Broom Maker" Co., are at London, Can., taking sulphur baths.

—Nat. M. Wills, last season with "His Nibs the Baron" Co., has signed for next season with Kittie Rhoades, as singing and dancing comedian.

—Proctor & Turner have assumed the management of Robert Mantell's business affairs under a contract which covers a period of five years. Mr. Mantell will open his Autumn season at Proctor's Twenty-third Street Theatre, this city, as already announced, and his starring tour will include most of the important cities of the United States and Canada. Meantime his trip to Europe will include visits to the North of Ireland and the Scottish Highlands, where his relatives reside. It is probable that Mr. Mantell will, while abroad, secure the American rights of one or two successful manuscript plays, for which negotiations are now pending.

—The City of Paris will hold a jolly theatrical galaxy Wednesday, June 29. There will be Agnes Huntington and Laura Schirmer Mapleson, Col. Mapleson, Marcus Mayer, Manager Oscar Hammerstein, Harry Neagle and others.

—Leslie Chester, the pretty young woman whose good looks made such a hit when she first appeared here with Rosina Vokes, will return here next season with that lady.

—Edward J. Henley, who is a guest at one of the hotels at Asbury Park, N. J., was severely injured in both legs, June 24, by being thrown out of a phaeton in which he was riding with two friends. Henley's horse became unmanageable while pursuing a butcher's wagon that had collided with it, and in his efforts to get the reins he was thrown out and run over.

—T. D. Kennedy has signed with the Josie Mills Co. for 1892-3. Manager Chas. H. Haystead reports that on June 20 some miscreant stole his valuable St. Bernard dog, "Nekah." A large reward has been offered for his return, but in vain.

—Mr. and Mrs. Hughey Dougherty have established themselves in a bright and cosy little cottage at Fairmount, N. J., for the Summer.

—Jules Trees and Charles Cody joined Pelham & Chipman's Co. June 22 Mr. and Mrs. C. A. Morton and George A. Sanger close July 2, for a rest, previous to opening their Fall engagements. Jas. K. Mills and Mae Powers join Aug. 1

—Adelaide Randall has resigned from the New American Opera Co. to accept a very tempting offer from Dennes. She left Philadelphia June 24.

—James E. McElroy, comedian, will rest during uly and August at his farm at Thornton, R. I.

—The Blande Sisters are resting at their home in this city. They were with the "Nabobs" last season.

—John W. Palmoni, who last season acquired note for his hustling abilities in behalf of "Little Lord Mac Leroy" and "The Midnight Alarm," is in town, casting about for 1892-3. He is very popular, a faithful worker and a courteous agent.

EDWARD WEBB.

This popular and talented tenor singer, whose portrait forms THE CLIPPER'S frontispiece this week, is a native of London, Eng., and is now in his twenty-sixth year. In his youth, "Teddy," as he is familiarly called, had a splendid soprano voice, and was a favorite solo boy at the Italian Cathedral and subsequently at St. Andrew's, both prominent London churches. Mr. Webb made his first appearance on the stage at the age of ten years, playing the part of John Gilpin Jr., in the pantomime of "Dick Whittington," at Sanger's Theatre, London. He studied music under Sig. Edoardo Barri, and came to America about a half a dozen years ago with D'Oyly Carte's opera forces. For two years he he was leading tenor of Trinity Chapel, in New York City. He afterwards joined J. C. Duff's Opera Co., and played the roles of Sindulpo in "Gasparone" and Lord Tolloler in "Iolanthe." He then signed for two years as leading tenor with Edward E. Rice's Co., and achieved a notable success for his excellent interpretation of the rôle of Petit Pierre in "The Pearl of Pekin." His next hit was scored as Ensign Toddles in "Ship Ahoy!" under the management of J. M. Hill. Last season Mr. Webb was especially engaged to create the tenor role in "Fleurette" at the Standard Theatre, this city. He has just returned to town from New Orleans, La., where he had been filling a special six weeks' engagement with the Arion Opera Co. at Greenwall's Grand Opera House. Mr. Webb has sung in nearly half a hundred operas. Besides possessing a fine, cultivated voice, wonderful in range and exceptionally sweet in tone, he has considerable dramatic ability, and is a capital musician. In fact, as an actor he is 'way ahead of the average comic opera singer. Mr. Webb's attractive personality has helped him no little in securing high histrionic honors. He has a good physique, remarkably handsome, clear cut features, and is graceful and courtly in bearing. He has appeared in nearly every city of importance in this country and Canada, and his admirers are legion. Prior to visiting America, Mr. Webb was wedded to Dora Percival, a pretty and accomplished contralto singer, who also made her American debut under the direction of D'Oyly Carte.

DISTRICT OF COLUMBIA.

Washington.—The Carleton Opera Co., at Albaugh's Grand Opera House, rendered "Fra Diavolo" June 20-25 to fair business, making the eighth week of Summer opera at this house. "Erminie" 27-July 2. They have in preparation a new opera by Mr. Goold, a Washingtonian, which will probably be produced at an early date..... The only other chance we have for amusement, as all our other houses are closed, is at Riverview, a delightful resort on the Potomac, a short distance by boat from the city, where Little Dot Zeno makes a daily balloon ascension and a parachute jump. Pain's fireworks are promised week of July 4-9. Grant Parish is the amusement manager of this place ..... Fred G. Berger, Sol Smith Russell's manager, has been added to the theatrical colony of the Capital City, having purchased a valuable piece of real estate upon which he intends building, and will make it his home between seasons. Among others in the colony we have Robert Downing, Manager David Towers, Charles B. Hanford and Annie Lewis. Lotta Crabtree owns considerable property here, and Neil Burgess is a prospective purchaser..... Robert Downing advertises his horses, carriages and farm live stock for sale, with the announcement that his theatrical engagements will render it necessary for him to be absent for the next two years.

UTAH.

Salt Lake City.—At the Salt Lake Theatre, "Natural Gas" drew fairly well June 13-15, Richard Mansfield 21-22, Haverly's Minstrels 23. Reed and Collier 27, 28, "Lost Paradise" 29-July 1.

WONDERLAND.—Curio hall: Herbert Albini, Nellie McGuire and Fred Rontey. Theatorium: The California Opera Co., under the skillful management of Burton Stanley, continues in public favor. Rose Southern is a favorite.

PEOPLE'S THEATRE.—The people: Oatley Sisters, Durell Bros., Jennie Kimball, Stanley and Mason, Pearl Ardine, Murray and Gray.

VARIETY & MINSTRELSY

"The Season of 1891-2."

I came from "The Old Homestead" the city to view,
But stopped at "The Country Circus" one day or two;
I traveled "Incog.," for, strange as it seems,
My very best dress was a suit of "Blue Jeans."
"The Grey Mare" brought me safely to town,
With a fresh "English Rose" pinned on my gown.
"The City Directory" was the first thing in mind,
For "Reilly and the 400" I surely must find.
"The American Minister" I think did his best.
We took "A Trip to Chinatown" along with the rest;
But "Mr. Wilkinson's Widows" were so much afraid,
That "Col. Carter of Cartersville," with the aid of a maid,
Had to light "A Parlor Match" every time we turned 'round,
For fear we would fall in "A Hole in the Ground."
"A Night at the Circus" was such "A Jolly Surprise,"
For there was "The Lion Tamer" from "The Lost Paradise,"
And "The Waifs of New York," sliding down "Grimes' Cellar Door,"
But they got "A Straight Tip" to do so no more.
We went "Across the Potomac" to "The Charity Ball,"
And there we met "Evangeline," "Niobe" and all
Of the "Friends" that we knew in "The Struggle of Life"—
Even "A Child of Fortune" and "A Husband and Wife."
"Wang" was there, too, with "Jupiter" so witty,
Who told all about the "Dangers of a Great City."
"The Last of the Hogans" we did try to save,
But he was determined to become "The White Slave."
Our last night in town was truly quite jolly,
We went with the Night Owls in search of French Folly,
And tired and frightened by the "Spooks" of the night,
The light of "The Harvest Moon" was a most welcome sight.

* * * * * * * *

In the season of eighteen hundred and ninety-one two,
All these plays passed before my view,
I enjoyed them all. Some were sad, some chipper.
For all this pleasure I'm in debt to THE CLIPPER.

C. B. P.

A NEW CANDIDATE for first place in the vaudeville field the coming season will be the Marie Sanger Royal Burlesque and Specialty Co., new being organized by Cooper & Little, who, by the way, have had experience enough in the specialty line to know just about what the average variety patron wants. The company will appear in week stands only, most of the season of forty-two weeks being filled in the best houses. A big olio will be featured, and it is promised a very novel one. The Four Vivids, a Europeon dancing novelty, and the Three Barketts, consisting of a gentleman and two ladies, rifle and pistol experts, will be another importation. Nettie Von Bieg, the well known burlesque actress, will have the principal boys' parts assigned her, supported by Maggie Crolius in principal girl parts—certainly a strong pair of leaders. A new musical burlesque and comedietta will be presented. Every stitch of wardrobe will be furnished by the management, and will be of the handsomest and costliest description. The season will open early in September, at the People's Theatre, Milwaukee. From there the company come East, opening in New York in October.

NELSONIA is in town this week, having completed his three years' tour of the Western Hemisphere. He is at Koster & Bial's.

THE LA PAGE SISTERS, Ada and Viola, will hereafter be known as the Sisters Orlando.

BEN WAKELEE, of the Two Wakelees (Ben and Millie), has been very ill for the past eight weeks, at Buffalo, N. Y., but is somewhat better at present, and his wife has strong hopes of his recovery.

MILDRED AND HARRY ROUCLERE leave for Havana next week. They return in time to sail for England the latter part of August.

JULIA REDMOND, soubrette, is resting at Peak's Island, Portland Harbor, Me. She has had several good offers for next season.

AL. HAYNES will manage Greenwood Garden, Peak's Island, Me., this Summer.

PEARL LIVINGSTON will join hands with Lillian Ackermann next season in a singing and dancing turn.

ON June 18, in the Superior Court, San Francisco, an absolute divorce was granted to Kate Silbon, of the well known Silbon Family, from William James, professionally known as Billy Rollins.

THE following people are working this week at the Casino Theatre, Columbus, O.: The Austins, the Wilsons, the Wirettas, Billy Lyons and the Wallace Sisters, Hattie and Grace, who have been re-engaged for four weeks.

J. BRINNAN'S SENATE THEATRE, Marietta, Wis., was opened May 22 last. Staff: J. Brinnan, proprietor and manager; Jake Bradley, leader of orchestra; H. Heising, pianist; Lou A. Parker, stage manager. People for this week: Wm. Maloney, Billy Curtis, Prof. Mason, Wm. Madden. Lou Parker is on the sick list.

A SCENE not billed was provided for the edification of Koster & Bial's patrons night of June 24. During the performance of the burlesque "Pocahontas," Jennie Joyce, leading lady of the company, playfully plucked the big wig off the head of Harry Le Clair, the impersonator of Lula, and pushed him with great force against James T. Kelly, the comedian, who played Dr. O'Callahan. Mr. Kelly was taken unawares, and was precipitated head first among the performers in the orchestra. There was considerable excitement until it was discovered that Mr. Kelly was not seriously hurt.

AT the West End, Brighton Beach, Coney Island, the people this week are: Samson, McBride and Goodrich, Nellie Hesse, Arno and Veazey, Rosa Fully, Joe Natus, Ella Kirchner, and Siegfried. Last week: May Wentworth, the De Acos, Sparrow, Davenport Bros., Fraull Gay.

ADMIRAL DOT AND MABLE GLADIS, the well known midgets, will soon wed in this city.

J. W. BINGHAM informs us that he contemplates putting out Bingham's Novelty Co., to be made up of his family and a clever musician.

BINNS AND BURNS are enjoying themselves at Bay Ridge.

AT the New Park Theatre, Great Falls, Mon., up to June 25, were these performers: Lovell Sisters, Ollie Sulter, Georgie Comstock, Walter Le Ray, Joe Creamer, Caprice, Wm. De Vere, Florence Clayton, Florence Peasnall, Virgie Videll, M. L. De Forest, Mollie Thompson, Wm. Malan and Christy and Brown.

F. R. BLITZ AND WIFE are summering at Seaside Station, Rockaway, L. I.

THE SCHRODE BROS. are putting in a few weeks for M. S. Robinson at Ontario Beach, N. Y., before they start with Pain.

CLAYTE E. WHITE was at Keith's Bijou, Boston, last week. After filling an engagement at the Palace Theatre week of July 4, he will rest for the Summer.

BERT LESLIE, the comedian, was married to Minnie Plumley at Chicago, June 17.

BASSETT AND SCOTT, have closed a twenty-seven weeks' tour with the Custer Novelty Co., and are playing dates.

PROF. CHAS. F. AND ORLAN W. RHENTELL, illusionists and magicians, have joined hands with Lillian Arno, the soubrette, and they will hereafter be known as the Three Rhentells. They have closed season, and are at Grand Rapids, Mich, reconstructing and remodeling their acts.

HEATH AND DE ROSSETT closed with the National Circus at Baltimore June 25, and will sail for Europe July 6.

MANAGER W. H. WALSH'S TROUPE OF GLASSBLOWERS have closed a season of forty weeks on the New England circuit.

MONROE AND MACK have closed with Tony Pastor's Co., and are resting at their homes at Philadelphia. They go with Weber & Fields' Co. next season.

LIVELY AND HOWARD, the burlesque boxers, go with Sweeney, Alvido, Gorman & Goetze's Minstrels.

THE TEXAS CHARLIE CO., while filling a short engagement at Doniphan, Mo., were entertained by L. B. Covell, former manager of the Kansas City Museum.

LORD AND ROWE have again joined hands, opening at Bridgeport, Ct., week of June 27.

THE MCCOMBER TWIN SISTERS, after a successful engagement of five months at Cincinnati, O., are about to join Smith's Palace of Illusions.

THE THEATRE COMIQUE at Canton, O., closed for the season June 18. The house will reopen early in September.

PROF. H. M. PARKER'S WIFE gave birth to twins (boys), June 1, at London, Eng.

A ST. THOMAS, CAN., reader informs us, in answer to a request for information, that Little Dot is lying seriously ill in Grace Hospital, Detroit, Mich. It is feared that she will not recover.

TINEY CARR, of the Two Carrs, musical team, presented her husband, Tom Carr, with a fine boy baby, at St. Louis, June 20.

DELMORE AND WILSON closed their second season with Carncross' Minstrels, and are now on their way to California with Haverly's Mastodons. The boys are enjoying themselves immensely. On June 24 Wilson and Delmore had been together as a team twelve years. They have been engaged by Mr. Haverly for the Casino, Chicago, for 1892-3.

MILLER AND MACK have dissolved partnership.

THE following people have signed with McCabe & Young's Minstrels: D. W. McCabe, Billy Young, Gorton Collons, Will Burton, Johnny Green, J. M. Roberts, Don Marranna, Prof. Henderson, James Turner, Will Taylor, G. Burnes, Frank Young, Will Preston, J. Jefferson, Master Freddy Newman, Harry Singleton, George Jenkins, Willey A. Weston, John Berry, S. S. Santagga, Jas. Patrick, J. S. A. Dobbin, Carter Yumpkins. The company will consist of thirty people. It will open Aug. 10, at Cincinnati, O.

T. H. CHRISTAINER, of Christainer & Co.'s Minstrels, writes from Manchester, Eng., under date of June 14: "Our minstrel enterprise made an excellent start at the Comedy Theatre 13. Billy Buckley, Alf. Gibson, Dick Hume, John Callan, Henry Yorkey, James Carroll, Billy Hobbs and Ed. Trautman quickly established a popular verdict, and only want to get acclimated to make the hit of their lives. Times are very slack here, with fine Summer weather and outdoor attractions, and Parliamentary election pending. We shall have a few weeks lumpy water to weather, and then everybody says the light little ship will sail the ocean of popularity like a bird."

BILLY YEAGER, of Yeager and Clifton, eccentric colored comedians, is spending the Summer at Far Rockaway, L. I. They will do a new act next season, entitled "The Colored Aristocrats," which Mr. Yeager is now writing. They will play dates, opening Sept. 5. Mr. Clifton is spending the Summer at his home at Philadelphia.

FRANK MANNING AND MARK WOLLEY have not separated, as reported. They are still working together in a new act.

THESE people opened at the New Theatre Comique, Scranton, Pa.: Brady's Athletic and Vaudeville Co., Madden and Watson, Jennie Brady, Manning and Wolley, Eve Lamont and James and Jennie Brady.

RAMZA AND ARNO are filling an engagement at the Arena, Boston, this week.

THE GLEASON CHILDREN—Johnny and Bertha—have returned to their home, Cleveland, O., after a successful tour of twenty weeks. They are anxious to play the East, but fear Mr. Gerry's society.

ISIDORE WITMARK, of the well known music publishing firm of M. Witmark & Sons, writes an interesting letter from London, Eng. Mr. Witmark went to Europe in the interest of the firm. He has visited Paris and all the places of interest in that gay city and London. He says the American performers are all doing well.

CORA ERNEST has signed with Calder & Waldron to go with the Early Birds Burlesque Co.

CORA BECKWITH, swimmer, has been engaged as a special feature by Manager Chas. E. Cook, of Nahant Beach, to give exhibitions at the above place for the Summer.

The following were at the Casino Theatre, Hot Springs, Ark., during a recent week: Josie Diamond, May Appelton, Bernard Vergas, Josie Flynn, Jessie Forrestor, Bruce Dickson, Fred Scherer and Sim. Williams.

LIZZIE OTTI, pianist, has been engaged at Island Garden Theatre, Lewiston, Me., for the Summer.

STELLA MORTON is quite ill at Columbus, O. Her address is 748 Henry Street, and she would like to hear from her friends.

EDDIE EVANS, the club juggler, has signed as one of the features with Gorman Bros.' Minstrels for next season.

"FOY" requests us to state that he has signed to do *premier* ballet with Al. G. Field's Minstrels next season.

SIM WILLIAMS, stage manager for the past four years at the Eden Theatre, New Orleans, and Casino Theatre, Hot Springs, will sever his connection on July 1, as the Casino Theatre closes on that date. He will play dates for the remainder of the Summer season, opening at St. Louis July 4. He will also visit New York during the Summer to engage people for the opening of the Eden Theatre, New Orleans, and the Casino Theatre, Hot Springs.

WILL C. ZAEGER, musician, formerly with Cleveland's Minstrels, has signed for next season with Gormans' Minstrels.

JAMES J. FENTON, the boy baritone, has been engaged by Manager Sam T. Jack, for his Lilly Clay Co., for the coming season.

R. H. BROCK has formed a co-partnership for five years with the well known negro comedian, Frank H. White, for the production of repertory farce comedy, under the firm name and title of White & Brock's Comedians.

FLYNN & SHERIDAN'S CITY SPORTS BURLESQUE Co. closed a prosperous thirty-five weeks' season at Worcester, Mass., June 22. They claim to have made money and met all their obligations when due. They are negotiating for several novelties for next season, about which they do not wish to speak at present. Mlle. Zittella and Chrissie Sheridan will be among the strong features next season, which opens in September.

THE people announced for week of June 27 at the People's Theatre, Ashtabula Harbor, O., are: The Sisters Daniels, McCarl and Daniels, Bessie Clarke, Hill and Edwards, Agnes Mitchell and the stock.

THE BISON CITY QUARTET have begun an all Summer engagement at Kissel's, Walnut Hills, Cincinnati, O. Charles Miller, first tenor, has closed with the quartet, and as a token of good fellowship was presented by his partners with a handsome silver headed cane. Frank Girard, late of Rice's "A Knotty Affair" Co., replaces Mr. Miller. The quartet have signed with Neil Burgess' "The County Fair" Co. for next season. Frank Girard, Ben Cook, Louis Miller and Lester Pike make up the quartet.

A TEAM of bright boys have been appearing at Miner's Eighth Avenue Theatre, this city, during the past week. Quinn and Forbes are their names, and their act is strong. The former is an expert harmonica player, and the latter as a dancer has never been excelled upon the stage of this theatre.

THIS week's people at the Buckingham Concert Hall, Hamilton, O.: Geo. F. Ames, Chas. Taylor, Nellie De Fay, Bertha May, Edna Earl, Mattie King, Clara Smith, Ben Potter and the Williams.

LEW BAKER has closed with Gorton's Minstrels, and will rest for a few weeks at Yellowstone Park before commencing a special engagement at the Theatre Comique, Spokane, Wash.

HERE'S a characteristic word or two from Ed. Kendall, dictated at Boston, Mass., to Paul Allen, "Mayor of the Ohio River:" "I am right in it. Thirty-two weeks booked and at cuckoo percentages everywhere. Placed a $4,500 order for printing 30 days ago. Prospects great for Kendall's Comedians. S. H. Cox, late of 'Old Jed Prouty' Co., says I am a 'corker' at booking, but the best of it is I never did such a thing before in all my experience. I'm going to have A show, and will feature the band. Of course, they play 'Wood Up.' My wife, Ruby Marion, is busy on wardrobe, principally her serpentine dress. I think she told me there were 3,247 yards in it, if I am not very much mistaken. Manager Austin says I have a winner, but perhaps he's wrong. I think I am O. K., for the only man that says I will go under is 'Jim' Randolph. He won't give me a reason for his opinion, except, as he says: 'Because you will.' That is the only satisfaction I can get out of him. We all hope for the best, however, and I think, like Grover, I'll get there."

MARIE VALERIE, late of Sam T. Jack's Creoles, is spending her vacation at Cleveland, O.

JAMES CARMANELLI, the musical knife grinder, closes his season at Detroit, Mich., week of June 27, and will spend the balance of the Summer at his home, Pittsburg, Pa.

"COLONEL" MATT GALLAGHER, of Gallagher and West, and James E. Black made their debut as a team June 15, at the Casino De Paris, Paris, Fr. The "Colonel" is quite pleased with the giddy French capital, and his act is said to go like wild fire.

JAMES RICHMOND, of Richmond and Glenroy, writes from London, Eng., in his usual breezy way, to wit: "We are enjoying ourselves immensely. Weather lovely. Americans here enough to elect Cleveland. Regards to friends."

W. M. SCHOOLEY, flutist, closes a twenty-four weeks' engagement July 8, at the Sterlingworth Inn Lakewood, N. Y. It is his third season at Lakewood. He has signed with Dockstader's Minstrels for the coming season.

GUS JENKINS, tenor, has joined the Royal Star Quartet. He will Summer at Bay Ridge, Md.

WM. F. GRAY, late of the Three Polka Dots, was divorced from his wife, a non-professional, June 14.

EMMA REDMOND, soubrette and vocalist, was divorced from her husband, Eddie Delaney, late of Campbell and Delaney, June 20.

THESE people are at the Novelty Theatre, Phœbus, Va., this week: Master Haney, Ada Haney, Charley Gilroy, Lillie Bartow, Edith Lamar, Mamie La Mar, Bessie Steele, Josie M. Russell, Billy Ryan and Jno. Sherman.

JACKSON AND JONES have closed with Whallen & Martell's Co. They have signed to play Kohl & Middleton's circuit, opening at the Olympic Theatre Chicago, July 4.

AT Bordwell's Opera House, Saginaw, Mich, week of June 27: The Three Dashington Bros., White and Wilkes, Lillie Hall, Delia Davis, Lizzie Strong, Dollie Robinson, Major Delmar, Frank Burns, Jennie Cramer and the stock.

NEW YORK CITY.

Last Week's Doings.—Dulness marked the big town's theatricals all through the week which began uneventfully on June 20, and ended with equal quietude 25. The season is at its most torpid point, it would seem......Few houses were open, and at nearly all of those music was the offering. The continued bills were "The Robber of the Rhine" at MINER'S NEW FIFTH AVENUE, "A Trip to Chinatown" at HOYT'S MADISON SQUARE, "Jupiter" at PALMER'S, "Robin Hood" at the GARDEN, "The Vice Admiral" at the CASINO and "Old Jed Prouty" at PROCTOR'S TWENTY-THIRD STREET. For "Jupiter's" fiftieth performance, night of 20, there was a souvenir, in the shape of a silver plated bell. The stage was decorated with ferns and plants, and the house was filled. Bessie Clayton, the dancer, has been added to the cast of "A Trip to Chinatown." The Bostonians closed a very successful six weeks' engagement at the Garden night of 25......Variety held on tolerably well—under the commonwealth plan—at the LONDON and MINER'S EIGHTH AVENUE and BOWERY THEATRES, while TONY PASTOR'S had its usual Summer support.......The Hebrew playgoers continued to patronize the THALIA and the EIGHTH STREET. ......The CASINO and MADISON SQUARE ROOF GARDENS, although they presented no novelties, were crowded nightly. Gilmore's Band continued to play in the MADISON SQUARE AMPHITHEATRE to small gatherings.....All the other theatres were in darkness.......The WINDSOR was occupied night of 20 for a boxing exhibition. On 25 the season closed with the production of "Shamus O'Brien." The performances, which began 21, were in aid of the strike of the granite cutters. Joseph Callahan interpreted the title role with efficiency. The minor parts were acceptably filled by Harry D. Clifton, Walter Horton, James Cooper, Frank Opperman, Robert Harold, Harry Darlington, Wm. Worthington, Wm Dale, Geo. Andrews, Edwin Cuny, Tessie Deagle, Josie Sisson and Emma Vance.

JUSTICE ANDREWS, in the Supreme Court Chambers, June 23, listened to the arguments of ex-Judge Dittenhoefer and Commodore Gerry in the case of Charlotte Ewer, the mother of "La Regaloncita," who recently danced at the Broadway Theatre. Mrs. Ewer was held by the police justice for trial in the Court of General Sessions, for allowing her daughter to appear on a stage in a theatrical performance. Mr. Gerry appeared for the Society for the Prevention of Cruelty to Children, in fact, although in the record he appears for the District Attorney. Mrs. Ewer was held in $500 bail, and her counsel immediately secured a writ of habeas corpus, upon which Mrs. Ewer was taken before the Supreme Court. Ex-Judge Dittenhoefer declares that the law which gives the authorities power to interfere with parents in the care of their children is unconstitutional. Mr. Gerry contends to the contrary. Judge Andrews took the papers and reserved his decision.

THEODORE THOMAS' pet violinist, August Zeiss, was in trouble before Judge Andrews, of the Supreme Court, June 24 His trouble surges around his marriage four years ago to Emma Schrafft. After two years the couple separated, Mrs. Zeiss going to live with her mother, Mrs. Louisa Schrafft. Zeiss went to his father. It is alleged that the separation was due to the cruel treatment of his wife by the violinist. He drank heavily, it was averred, and thrashed her often. He promised to pay Mrs. Schrafft $25 a month for his wife's board. Mr. Zeiss, however, owes his mother in law $723 for this purpose, and she is now suing him. A motion to serve defendant by publication with notice of the suit was granted. Mr. Zeiss is at Chicago. A suit for separation has also been instituted.

WORTH'S MUSEUM.—The week past, with its scorching hot weather, fully tested the judgment of the management in keeping open through the Summer solstice. As they appear to be satisfied with the box office returns, and attractions for all departments are already booked for each succeeding week, the policy of remaining open all Summer may now be considered an assured success. The museum features for this week in the way of transient attractions are Nickodemus Senoj, nondescript; Nayo, Guatamalian dwarf; Ghuliem Houssein, Persian wizard; Alice Raymond, banjoist and vocalist; Cordona, musician; Stephen Stephens, Punch and Judy; Yetsuma, Japanese fruit maker, and the entertaining and instructive lectures of Prof. Worth upon his special object of interest. The stage people are: Watson and Keenan, Lillian Granger, J. H. W. Byrne, and Bailey and Bailey.

MRS. KATE JEPSON'S suit to recover $350 from Robert Fulford was tried June 23 before Judge Bookstaver in the Court of Common Pleas. Mrs. Jepson was engaged to take an Irish character part in "The Deacon's Daughter," a play in which Mr. Fulford's wife, Annie Pixley, was the star. The engagement was for ten weeks at $35 a week. After two rehearsals, at which Mrs. Jepson merely read the lines, she was discharged.

THE GARDEN THEATRE is closed this week until night of June 30, when it will open for the first New York production of "Sinbad," by David Henderson's Co. An elaborate and smooth performance is confidently looked for, as rehearsals will be held all the week until the opening night. The cast includes John D. Gilbert, Louise Montague, W. F. Mack, Edith Craske, Francescina Paris and others. New scenes and costumes are promised, and the burlesque goes on for a run. It was originally done at Chicago last season.

AT a recent meeting of the Musical Mutual Protective Union a committee was appointed to confer with the Board of Directors of the Theatrical Managers' Association, with a view of remedying grievances regarding union wages. Alexander Bremer, Leopold Funkenstein and H. Mayland were appointed to serve. Many musicians claim that the leaders of certain orchestra hire union men, and do not pay them regular union wages. The cause is stated to be the scarcity of work and the willingness of union men to pay the leaders big commissions for employment, which virtually makes their pay less than it should be. The musicians are to demand that they be paid by the manager and through the box office, where the amount is known to be correct and to a number of people.

COMIC OPERA still rules at nearly all the city theatres which remain open. "Jupiter" is in its third month at Palmer's, "The Vice Admiral" has caught on at the Casino, and "The Robber of the Rhine" continues at Miner's Fifth Avenue, where its rather disappointing and brief run will close Saturday night, July 2.

WM. JOSH DALY, humorist, gave the patients of Bellevue Hospital an enjoyable entertainment June 30, assisted by Lillie Heckler and Ollie Blanchard, sopranos; George W. Campbell, tenor; Wm. Dooley and Dr. J. H. Becker, violinists; Prof. Adrian Plate, magician; B. Russell Throckmorton, elocutionist, and Radcliff and Tomlinson, banjoists.

CLOSED.—Daly's, Harrigan's, the Lyceum, Standard, Herrmann's, Bijou, Broadway, Metropolitan, Star, Niblo's, Union Square, Academy, People's, H. R. Jacobs', Grand Opera House, Windsor, Harlem Opera House, Harlem Olympic, Columbus, Amberg, Fourteenth Street, Doris' Museum, Huber's Museum and the Grand Museum are dark.

THE opening of the proposed new Imperial Theatre in East Thirty-fourth Street, which was to have occurred with "Across the Potomac" March 1, 1893, has been indefinitely postponed. The manager to be, Stephen Leach, has sent a communication to the different combinations managers, informing them that, owing to certain complications in the lease of the proposed theatre, the commencement of the work on it had been delayed. "Therefore," the communication read, "the finishing and the opening are very indefinite." The outcome was not entirely unlooked for.

KOSTER & BIAL'S CONCERT HALL.—As a special feature of the programme for the week commencing June 27, the French duettists, Dufour and Hartley, introduced for the first time in America on Monday night, 27, their version of the famous song, "Ta-ra-ra Boom-de-ay." It was sung with the same arrangement of music and the same effects which made the song and dance so popular at Paris and London during the past season. Mlle. Hartley, who appeared as the principal in the dance, assisted by Mons. Dufour, wore a costume which was something of a revelation in the art of dressmaking. "The Dance Militaire," "The Jolly Students," and the "Parisian Folly Dance" were also performed by them. Other features and new arrivals are "The Dozas," French comiques; Nelsonia, juggler; the Brothers Borani, "disappearing demons," and the burlesque "Pocahontas." On Monday, July 4, a very sensational European novelty will be seen for the first time in America at this house. Neda Reyval, announced as the "Chanteus Electrique," from Les Ambassadeurs, Paris, will make her first appearance. She brings with her an expert electrician, whose duties are to handle the electrical effects which are introduced during her performance, consisting of new songs and new dances.

"A TRIP TO CHINATOWN" will reach its 250th performance at Hoyt's Madison Square night of July 8, when, of course, there will be a souvenir. Its run will close Aug. 6.

MINER'S EIGHTH AVENUE THEATRE.—The commonwealth plan is still in vogue here, and the business apparently suits those performers who prefer work to idleness. The houses on some occasions are quite fair. This week's bill includes several members of the Lester & Williams "Me and Jack" Co. Myrtle Tressider, Paul Allen, Frankie Haines, John Marion, and Byron and Blanche are among the features of the bill.

"OLD JED PROUTY" is still an attractive and seasonable comedy at Proctor's. It is in its second month.

MINER'S BOWERY THEATRE.—Kenyon's Congress of Stars are booked for this week. Good sized houses witnessed the two performances on Monday, June 27. The Gilmores, in a society sketch, opened the olio, folowed by Joe Hardman, who now does a single blackface comedy act with much success. The Sheerans, clever singers and dancers, were greeted with applause. Emma Lee sang sweetly. The Mellinis, in "Black Art," mystified and amused. A. E. Burton's tenor singing was applauded. Ripley and Risbee in their act, introducing the serpentine dance, did not lack hearty endorsement. They gave place to Chas. Heywood, male prima donna. The Paynes, introducing several new acts and some good songs, appeared here for the first time in five years, and did well. The performance concluded with Kenyon's exhibition of head and hand balancing, mid loudly expressed approval. Next week, Whitley & Leonard's Show.

LONDON THEATRE.—With the fall of the mercury up went the box office receipts for the afternoon and evening performances Monday, June 27, and very good houses were drawn by the Henry Co., a well selected galaxy of vaudeville talent. Daly and Curdy, in songs and dances, were first on the list. Lillian Granger sang "Sligo" and several other songs with the usual effect. Cook and Clinton displayed their skill with their rifles and their graceful forms to advantage. Will West made a hit in his songs. Grapewine and Wilson did a novel act, introducing several changes of costume, and concluding with a performance on the swinging hoop by Mr. Grapewine, while Ella Wilson performed a very sinuous dance. Both were very well liked. Mlle. Texarkansas shuffled herself into the affections of every one present. She improves with every performance, and her dancing is now perfect. Baldwin and Daly, in their acrobatic act, work hard and accomplish some very difficult tricks. The De Witt Sisters sing well and play musical instruments with much skill. Chas. M. McDonald concluded the olio in his usual impressive manner to much applause. Ernest Roeber then met a New York wrestler, and the two furnished an interesting bout. For next week, McIntyre and Heath and some more good ones are announced.

JOSEPH SEAGRIST, who was buried Monday afternoon, June 27, from the residence of his nephew, F. W. Seagrist, at the Boulevard and One Hundred and Forty-first Street, was a well known ticket speculator, and for nearly thirty years was a conspicuous figure in front of the Academy of Music when grand opera was given. After the Metropolitan Opera House was built he transferred his field of operations to the uptown house, although never his allegiance. Although exceedingly quiet and unobtrusive in manner, Mr. Seagrist was so singular in appearance and so eccentric in dress that he attracted attention wherever he was. He was born in 1818, at No. 44 Leonard Street, opposite the Tombs. He was married in 1837, his wife living only one year after the marriage. He was a brother of ex-Alderman Seagrist, better known among politicians as "The Sage of Bloomingdale," who still survives him. Mr. Seagrist was a warm friend and admirer of Mme. Patti. Three years ago, when she left here for Europe, he bought, it is said, $3,000 worth of flowers, with which he had the deck of the steamer on which she sailed strewn, and her stateroom filled, saying he could well afford to give Patti the profits of one week's ticket sales when she sang. Although he made a fortune from his thirty years of ticket speculations, Mr. Seagrist left very little money.

AT THE Star Theatre, evening of June 28, Maurice Francis Egan's new play, "The Rosary," was acted by the male pupils of St. Brigid's School. Brother Idraston, the director, prepared a choice programme in addition to the play.

HOYT & THOMAS introduced on Monday night, June 27, a new specialty in "A Trip to Chinatown." Four young women—Mollie Thompson, Ricca Allen, Cad Wilson and Madge Davenport—who have well earned reputations as graceful and high kickers, gave a dance entitled "The Widows' Dance." The four young women looked charming in black skirts and great black bonnets. They kicked up their heels and displayed an abundance of lace trimmed skirts, black silk hose and small slippers. The dancers were heartily encored, but when they sang "Ta-ra-ra" the result was disheartening.

THREE judgments obtained in the City Court against Parke Godwin as a director of the American Opera Co., by creditors of the company, were reversed June 27 by the General Term of the Court of Common Pleas, Judge Bischoff writing the opinions. The judgments were obtained under a statute imposing on a director liability for debts where a false report as to liabilities and assets has been filed. The American Opera Co. filed such a report in 1887. Judge Bischoff followed a ruling already made in the Supreme Court to the effect that to hold the director liable the debt must have been incurred subsequent to the filing of the report. The debts for which judgments were obtained against Mr. Godwin were incurred previous to the report.

IT is charged that none of the company which played in "Shamus O'Brien" at the Windsor last week received any salary for his or her work.

TONY PASTOR'S THEATRE.—Although attraction after attraction and theatre after theatre have been bowled over by the prevailing cyclone of depression in things theatrical this house holds its own ably and unflinchingly. The programmes keep up to the mark, and the best favorites in the varieties are often bunched together with the most pleasing results. This week's bill is no exception to the rule. What better team could possibly be picked out to head a hot weather show than those tried and truly famous Dutch dialect comedians, Weber and Fields, who are without equals in their particular line. Their character essays seem never to grow stale. The quaint epigrams they voice with such a side splitting show of earnestness are always refreshing and laughable, while their biffs and bangs and slaps and swats would enthuse the most jaded playgoer. The "German Senators," as they are popularly termed, are surely always in order. Then, again, how delectably the moments pass when one is listening to the trained trilling of the topical songstress, Lottie Gilson, and the sweet and joyous warbling of dainty little Bonnie Thornton. Both are singers of the same school, and each has a large and loyal following. Besides this quartet of favorites the current programme employs such sterling and popular entertainers as the Julians in their highly agreeable and always interesting acrobatic specialty; Littlefield, a mimic of the first water, whose excellent travesties on men and women invariably call forth peals of praise; Theo, a pretty, stately woman and an accomplished musician; Elmer Ransom, a skilled prestidigitateur; C. W. Williams, a clever ventriloquist; Charles Jerome, a capital comedian, assisted by the charming soubrette, Julia Mackey, in a very amusing sketch, and the brilliant singer and dancer, Amy Swain, whose jubilee chants are beyond compare. Miss Swain, by the way, is a graduate of the John P. Hogan school of dancing, and her terpsichorean trips and skips are a positive revelation in their neatness and thorough execution.

AT THE MADISON SQUARE GARDEN, the attendance is about the same as last week, and there has been but little variation in the programme. Sig. Campanini, Ida Klein and Mlle. Bicard have been in the concert bills, and the same performers are on the roof garden. This week, the last of Gilmore's concerts, the programmes include several members of the Bostonians' troupe, Camille D'Arville, Flora Finlayson, Edwin Hoff and Eugene Cowles.

THE FOLLOWING are at the Mammoth Pavilion, One Hundred and Thirtieth Street and Third Avenue, this week: Felix and Clayton, Rosina, Edgar and Curran, Saunders and Burdell, Tom Carter, Daly and Devere, and Jerome. The entertainment closes with the farce, "Our Husbands." Next week, Dick Gorman, in "Conrad."

NEW YORK STATE.

Buffalo.—At the Star Theatre, the Harris, Britton & Dean Opera Co. began their second week June 27, singing "The Gondoliers." The opening week was highly successful.

MUSIC HALL.—The collapse of the Shackford Opera Co., which occurred 23, was not wholy unexpected. The management had been reported in financial straits for a month past, and the salaries of many of the people are said to be in arrears.

ROBINSON'S MUSEE-THEATRE.—This week: Marie Leyton, Flossie La Blanche, Silver Bells Quartet, Kamochi, Yankee Moore, Julia Kelly and J. Marcus Doyle.

SHEA'S MUSIC HALL.—Week of 27: Peggy Pryde, Daly Sisters, Coulson Sisters, Harry La Rose, Allyn and Lingard, and William F. Denny.

THE first production of Pain's "Paris from Empire to Commune" occurs at the Driving Park July 2, under Meech Bros.' management.

Newburg.—We have very little to offer now days in the way of amusements, excepting now and then a local entertainment at the Academy of Music. In the meantime the house is being thoroughly renovated, preparatory to the coming season, which, judging from the extended list of attractions already booked, promises to be brisk and prosperous...... The Casino remains open, and reports excellent business, notwithstanding the evenings, at times, are rather warm for indoor amusements. The usual variety bill is given. Opening June 27: Jennie Linden, Clifford and Brunette, Flora Willis, Lottie St. Clair, Jennie Devere Rose Montague and the Electric Trio, introducing George Kidd, Joseph Broucher and Willy Kelly. Prof. Gus Vincent assumed charge last week as musical director, vice Prof. Frank Tripp, who, owing to continuous illness, was forced to withdraw......Roll's, Wrigley's and Gerhart's Music Halls and Garden are all closed indefinitely, pending a decision of the courts as to their being licensed and run as amusement houses.

PENNSYLVANIA.

Philadelphia.—The four local theatres that were open last week provided warm weather entertainment for crowds of grateful stay at homes. The week was uneventful, and the dramatic critic continues in the possession of a "snap" which excites the envy of his newspaper associates. His respite, however, will be brief, for the Summer season will be short and sweet. Managers are already busying themselves with thoughts of the coming campaign, which will be upon us almost before we know it.

GRAND OPERA HOUSE.—An interesting feature of this week's bill is the presentation on the same evening of both of Mascagni's operas, "Cavalleria Rusticana" and "L'Amico Fritz," with their original American casts, save in a few minor instances. This event occurs June 29, and will be repeated July 1. "Ernani" opened the week, and "Lucia" was given 28 for the first time this season. "The Daughter of the Regiment" and "Carmen" complete the repertory. "La Juive" is underscored for next week. The size and quality of the attendance at the Grand increases rather than diminishes as the season grows older. The audiences come from no particular district, but from every section of the city and from numerous suburban towns. Opera parties from places fifty miles distant are not rare, and this is sufficient proof of the fame of the performances.

PARK THEATRE.—"Erminie" was revived 27 with Fay Templeton as Javotte. William Blaisdell is specially engaged to do Ravennes. "The Grand Duchess" was brilliantly presented to large audiences last week.

BIJOU.—Here the theatregoer takes no account of seasons. All he knows is that in Summer the house is cooler than in Winter. He is confident in anticipation of a great bill, solid comfort and a good time. And no one wonders that the house is always crowded. In this week's bill are: May Adams, Bijou Quartet, Fostell and Emmett, William Rowe, Morton and Coleman, Paddywiski, Binns and Burns, Joseph W. Smith, Myles Morris, John and Harry Dillon, Clivette, Von Leer and Barton, Sam Dearin and Maud Huth.

GIRARD AVENUE THEATRE.—"Our Boarding House" was staged 27 by Manager Holland. "A Mint of Money" excited the admiration of fair audiences last week. July 4, "Three of a Kind."

PAWNEE BILL'S WILD WEST.—Pawnee Bill and his people will swoop down on Forepaugh Park July 2, there to remain for an indefinite period. The colony includes May Lillie, Mustang Walter, Deadwood Dick, Don Ze Anno and many others. Performances will be given every afternoon and evening.

ARCH STREET THEATRE.—Under the management of William J. Gilmore, this famous old theatre will open its season Aug. 27 with the Howard Athenæum Co. It is Manager Gilmore's intention to give during the coming season a number of weeks of melodrama, farce comedy and spectacular performances. Only the lighter class of vaudeville attractions will be presented.

NOTES.—Manager John G. Jermon, of the Kensington and Lyceum Theatres, is taking his ease at Atlantic City......William H. Voltz, press agent of the People's Theatre and Ninth and Arch Museum, has been seriously ill, but is now recuperating and on the road to recovery. He is resting at Atlantic City......An asbestos curtain is being put in the National Theatre...... A baseball match will be played July 1 between members of the Park Theatre Opera Bouffe Co. and the attaches of the house.

MASSACHUSETTS.

Boston.—At such of our regular theatres as are still open, there is really very little novelty or importance in the amusement line since the Summer season set in so vigorously. At the Boston Museum June 27, Chas. Klein's "By Proxy" had its first presentation in this city. The comedy is said to be neat, bright and clean in its construction, and will be fittingly staged by Manager Field. It will be presented by Chas. H. Mathews' Co., the cast being as follows: Redfield Winters, A. S. Lipman; Hon. Percy Medwyn, Stanislaus Stange; John Bennett, Harry Brown; Lord Clanmorgan, Lionel Bland; Dr. Paxton, J. S. Maffitt Jr.; Stokes, John Wood; Johnson, Arthur Monell; Olga Claremont, Helen Russell; Josephine Bennett, Katherine Florence; Florence Paxton, Helen Lowell; Mrs. John Bennett, Mrs. Mary Meyers. "Little Tippett" closed 25 a very fair run, which began 6.

COLUMBIA THEATRE.—The popularity of Edward Harrigan and his excellent company with Bostonians was never more fully demonstrated than during his present engagement at the beautiful Columbia, and it is a matter of sincere regret that the current week is the last of the talented actor's stay among us. As for "Reilly and the 400" I can write no words too warm in its commendation as a laughter provoking production. Besides the star, every other member of the company is deserving of unqualified approval, but that "tough girl," Kitty Lynch (Ida Lewis), and Emma Pollock, as Maggie Murphy, have just "caught the town," while Mrs. Annie Yeamans, as Mary Ann Dooley, gives a spirited and unexcelled interpretation of her assigned role. The season at the house will close with the Harrigan engagement, July 2.

GLOBE THEATRE.—Popular Henry E. Dixey had an excellent fortnight's business with "Iolanthe," which had its final presentation evening of 25. This week he revives "The Mascot," which has had constant and careful rehearsals, and will be presented with every stage adjunct and a cast which, I feel warranted in saying, will ensure a perfect production of this favorite light opera. Right here may be noted the fact the popularity of this operatic emanation from Audran's pen has never waned since it had its first American performance at the Gaiety Theatre in April, 1881, now Manager B. F. Keith's Gaiety and Bijou. Appended is the cast in full: Lorenzo XVII, H. E. Dixey; Bettina, Juliette Corden; Fiametta, Yolande Wallace; Frederick, Kate Uart; Pippo, J. C. Pearce; Rocco, W. W. Allen; Serg't Parafante, Phillip Greeley; Matheo, E. H. Aiken; Francesca, Sophie Brabach; Paola, Louise Osborne; Angelo, Maud Evelyn; Luigi, Edith Burbank; Guiseppe, Frank Herman.

GAIETY AND BIJOU.—During the recent very hot spell in this city the temperature in Manager Keith's house was admirably regulated, and the thousands who patronized this favorite resort enjoyed in thorough comfort a fine vaudeville and specialty bill. Another extremely acceptable feature is the distribution of hand some fans and pure, cold water in abundance to every patron, although really those latter attentions were hardly needed, so efficacious in producing a cool and constant current of air was the work of the huge fans driven by an electric motor in the rear of the house. This week Manager Keith adds two more of the same devices, which will be driven in the same manner, and used for the purpose of ventilating the balcony, and then the theatre will positively be the coolest one in Boston. The programme for the present week contains the names of three dozen stars in the vaudeville and specialty line, and that the show will be an excellent one it is safe to assume from the appended list: May Sears, who will begin her seventh week here with a fresh selections of popular ballads; McIntyre and Heath, Frank Moran, Bellac and Aouda, Burke, Forrest and McCart, Master Leon, Mendoza Sisters, Dixon and Lang, Leslie and Collins, James B. Macks, Feranczys Sisters, Wesson and Walters, Fitzgibbon Family, Jessie K. Giles, the Rossleys, Charles K. French, Delmanning Bros., Maud Beverly, Willard and Hall, and McDonald and Franklin.

ARENA CONCERT GARDEN.—At this new amusement resort business has been driving since the place was opened, and Manager Thayer is being congratulated on all sides upon the well deserved success which has attended his latest enterprise. An entire change of bill is made this week, "The Robbers of the Rhine" (a burlesque on "Erminie") being presented for the first time, introducing Geo. Marion, Geo. E. Melville (his first appearance here), Lillian Harper, Lillie Alliston, Kate Mayhew, Dorothy Chase, Josie Lafontaine, Collin Varry, John Reynolds, Bernard Riley and a chorus of thirty. Supplementing the burlesque a vaudeville entertainment will be presented, in which appear the La Porte Sisters, Ramza and Arno, Matthews and Bulger, Minnie and Maggie Devere, and T. A. Devere, the show closing with "Flick and Flock." An excellent class of people patronize the garden.

PALACE THEATRE.—"Beacon Lights" is the strong card at the Palace this week, and Press Agent Paul West informs me that it will be produced with new scenery, elaborate costumes, a large auxilliary force of "supers," and an excellent company, all of whom are well and favorably known in Boston. Manager Geo. Millbank has spared neither time, labor nor expense to insure a perfect production of the drama, and George always makes out to "get there with both feet." In the olio entertainment are Prof. Frederick and Lulu Martines, Laura Bennett, John F. Reynolds, the Sisters Delphine, Frank Diamond, Harry Lewis, the Fish Trio, Denny Gallagher, Mart Stevens, Nellie Burt and others.

WORLD'S THEATRE.—This house closed after the performance evening of 25, and during the recess extensive alterations and improvements will be made in the entire establishment. Genial Abe Spitz will be the right man in the right place as manager of what will virtually be a new theatre.

GRAND MUSEUM.—The farewell engagement of the favorite actress, Katherine Rober, begins at Manager Lothrop's house 27, when will be presented "Esmeralda," with special new scenery and stage settings, and the following cast: Esmeralda, Katherine Rober; Old Rogers, Chas. Burnham; Dave Hardy, J. C. Fenton; Esterbrook, Richard Lyle; Jack Desmond, John Phillips; Marquis de Montessin, Chas. K. Harris; Geo. Drew, W. C. Richardson; Servant, Geo. Williams; Esmeralda, Katherine Rober; Lydia Ann Rogers, Hattie Morris; Nora Desmond, Frankie Bell; Kate Desmond, May Prindle. Following the drama the olio will be provided by "Spider" Sefton, Mr. and Mrs. Sam Lucus, Healy and Costello, John W. Powers, Gussie Gill, John R. Hartz, Susie Howard and J. W. Wilkes, Mr. and Mrs. E. A. Hammond, J. C. Davy.

AUSTIN & STONE'S MUSEUM.—The round dozen—or dozen of round—fat, fair females have proved such an attraction at Stone & Shaw's house that they have been retained for another week. It's no use talking, they are veritable "mountains of flesh," and great to gaze on, especially dainty Maud Mullet, with her 672 pounds of adipose tissue, while Big Alice and Lydia Heath rank next with 650 and 624 pounds respectively, while the "fairy" of this bouquet of beauties, petite Dottie Dimple, only scales 490 pounds, poor thing! In the lecture hall also are Razoretta, who dines and sups on keen edged knives, razors and similar implements; Chittenden, with his curios from Alaska; Floretta, the beautiful Grecian maiden, and Prof. Codman's Punch and Judy show. The stage shows are given by Leonard & Flynn's All Star Comedy Co. and the "Avoy & Rogers Specialty" Co.

GENERAL GOSSIP.—Courteous Mart Hanley, Ed. Harrigan's manager, will enjoy in Europe soon a well earned vacation. It is rumored that he has sold his new play, "Irish Inspiration," to Joseph Murphy...... Edward Harrigan will vacationize at his cottage on the borders of Schroon Lake, in the Adirondacks...... Manager William McAvoy, of the Grand Museum, will spend his vacation on his farm at Everett, Mass. The house will be closed during the month of July for a thorough overhauling, repairs and improvements from top to bottom......Alex. Salvini will produce three American plays next season......Clara Dayne will be a member of the Boston Museum Co. next season. She is now resting with her mother at North Conway...... Annie M. Clarke will enjoy the Summer season at Wiscasett, Me. She has recently been the guest of Mr. and Mrs. J. B. Mason, at New Rochelle...... Manager Eugene Tompkins is still at Paris, booking special novelties for the productions of the big pantomime next season at the Boston Theatre and "The Black Crook" at the Academy of Music, New York...... Mananger Frank P. Stone, of Austin & Stone's Museum, is trouting at Rangeley Lakes, and has gladdened the hearts of a number of his Boston friends with generous contributions of "speckled beauties." Jolly John C. Patrick, of Bristol's Equines, is with Frank, and there is not only fun beyond doubt, but death to the trout where the pair hold out...... Evelyn Campbell will be the guest of Mrs. Fred Sidney (Vida Croly) in July; also of Mollie Metcalf, at West Newton, during a portion of August and the remainder of that month she will visit her friends, Mrs. Homan and Olive Homan, at Hyde Park...... Austin & Stone's Museum will not close at all during the Summer......Lowell Mason was in town last week, attending to some of his brother's business for next season......Wm. Redmund and Mrs. Thomas Barry started 23 for California, where they will produce several plays during the Summer season. They will return in time for next season's business......Dr. D. A. Collins and wife (nee Miriam O'Leary) have sailed for Europe......Mrs. Geo. Milbank, wife of Manager Milbank, of the Palace, is enjoying a European trip...... Ida Fuller, who has had the advantage of the tuition and training of her sister, Loie Fuller, in the serpentine dance, will make her Boston debut in "Puritania" 27, and will present the beautiful special dance in act two of the opera...... The many friends of James S. Maffitt Jr. will be glad to welcome him in "By Proxy" at the Museum. Ten years ago Mr. Maffitt began his dramatic career as a member of Boston's celebrated stock company, and he returns to his old home in the important position of stage manager of Charles Mathews' organization. Mr. Maffitt's excellent work in "The Burglar" caused his transfer to "By Proxy." ......The lighting system of the Grand Opera will be changed next season. Instead of gas the incandescent electric light will furnish illumination, and handsome chandeliers will supplant those that have been in the house since its opening. The season will begin Aug. 13, and already several bookings have been made. F. F. Proctor, who will be the sole proprietor, intends making the house first class in every respect......At the Columbia Friday evening, 24, a massive floral tribute was passed over the footlights to Edward Harrigan from a number of his Boston friends and admirers. It was an exact imitation of a barrel, the body being composed of white pinks, the hoops of red pinks, and the head of white pinks and red roses. On one head was the inscription: "Reilly and the 400." The piece is on exhibition in the lobby of the Columbia, where it will remain during the balance of Mr. Harrigan's engagement.

KENTUCKY.

Louisville.—At the Auditorium, Duff's Opera Co. produced "Paola" to large audiences last week. Week of June 27, "The Mikado" and "Cavalleria Rusticana" will be presented.

NEW GEM THEATRE.—The same people that appeared last week have been re-engaged for 27.

STANDARD THEATRE.—The same people in last week's bill hold over 27.

WILL A. MYERS, late manager of the Grand Central Theatre, has been engaged as manager of the Standard Theatre.

IOWA.

Des Moines.—At Foster's Opera House, the Isaac Payton Comedy Co. did a good business week of June 13. The Woolford-Sheridan Co. week of July 11. ......The Grand Opera House is dark. The Woolford-Sheridan Co. come July 4...... The Bijou and Wonderland Museum is dark for the Summer season......Treasurer Millaird left June 24 for a few days at Kansas City.

Burlington.—At the Grand, the Spooner Co. closed a successful week June 18. Roy Hair, musical director, celebrated his birthday that night by a banquet to the company, who presented him with a gold watch. "Tangled Up" July 1.

GEORGIA.

Atlanta.—At De Give's, the Deshon Opera Co. did a good business June 20 and week. They close July 2...... At Edgewood Avenue Theatre, the MacCollin Opera Co. are drawing large crowds. The first two weeks of their engagement was quite a success. June 27 and week they present "Iolanthe."

WYOMING.

Cheyenne.—Richard Mansfield had a magnificent house June 27. Duncan Clark's Female Minstrels did a great business 25.

BRITISH COLUMBIA.

Victoria.—At the Victoria Theatre, "Jane" came June 20, 21, Carroll Johnson, in "The Gossoon," 23, 24. "Blue Jeans" is due 28-30, Sam Jack's Creole Co July 1, 2. A general rearrangement of the seating accommodations of this house, greatly to its improvement, has been effected, and Manager John Cort has completed his extensive alterations. The reopening was June 20......The Imperial Theatre will be reopened shortly...... An endeavor is being made to obtain a charter for a lodge of Elks in this city. Should the promoters be successful, this will be the first lodge in Canada.

COLORADO.

Pueblo.—At the Grand, Haverly's Minstrels played to a fair house June 20. "Hoss and Hoss" is due 21, Richard Mansfield 24, and "The Two Old Cronies" 26.

WONDERLAND.—New attractions in the curio hall: The Lynch Children. Theatorium: "Passion's Slave," with Willis E. Akers, Marie Delano and Ella Bittner in the leeding characters. Business is very good.

STANDARD.—The Hewlettes, Hughes and Sandford, May Smith, still retained. St. Leon, Maude Bruse, Jennie Paulain, hold over. The only feature this week is the sparring of two black pugilists, Kid Roberson and Geo. Thompson, each announced as a champion. Business is fair.

NOTES.—A variety entertainment is given every Sunday at Dissler Park by several performers at present idle in the city......Prof. Frank La Van has given three very successful ascensions and parachute drops at Lake Minnegna under the management of the Pueblo Electric Street Car Railway, and the ascensions have proven the leading feature of that Summer resort.

Leadville.—Haverly's Minstrels played to good business June 21, at the Tabor Grand. Richard Mansfield 22, and "Hoss and Hoss" 23, had crowded houses. "Two Old Cronies" 30, July 1.

TEXAS.

Houston.—At the Palace Theatre, business excellent. Opened June 19: Nellie Cook, Fay Delmer and the Five Pardos. Retained: Chas. Gates, Frank Howard, Ella Conkling and Frank Lowe.......A suit was filed 21 in the District Court by Frank Martin, formerly a performer at the Palace Theatre, against John W. Bell, proprietor of the Palace, and his business manager, Charles Gates. He asks judgment for $6,000 for personal injuries received at the hands of Messrs. Bell and Gates on May 4, when they beat him so badly that he could not work, besides suffering bodily pain. This affray occurred at night in a lodging house occupied chiefly by girls employed by Mr. Bell, and where Mr. Martin, it is charged, was found underneath one of their beds, from whence he was ousted and received a thrashing for his indiscretion.

INDIANA.

Evansville.—Manager Graves has returned from Chicago with plans and specifications for the rebuilding of the People's Theatre, destroyed by fire Feb. 23, 1891. The theatre will occupy the ground floor of the old site and will have a seating capacity of one thousand six hundred divided as follows: Parquet and dress circle, 800; balcony, 400; gallery, 400. The stage will be 60ft. wide by 37ft. deep, with a height of 50ft. from floor to gridiron. Work will be commenced at once and completed by Nov. 1, when the house will be opened, playing the best shows at popular prices.

WORLD OF PLAYERS:

My Dudheen.

The greatest joy I ever had
Was smoking my dudheen;
I learned the habit when a lad,
Of smoking my dudheen.
I lay contented, after meals,
Upon the lounge—how good it feels!
A nameless languor o'er me steals,
While smoking my dudheen.

I watch the circling cloudlets rise,
While smoking my dudheen;
A vision comes unto mine eyes,
While smoking my dudheen.
An Autumn day—a cloudless sky—
A tender glance—a gentle sigh—
A lover's vow—a humid eye—
While smoking my dudheen.

A little home—a wife so true—
While smoking my dudheen;
With comfort just enough for two—
While smoking my dudheen.
Life seems a day-dream for the bride,
Whose joy and love warm blushes hide;
Her heart's her world—the world is wide,
While smoking my dudheen.

A lowly bed—a wasted form—
While smoking my dudheen,
Feebly battling life's fitful storm—
While smoking my dudheen.
The stream is swift, the waters cold;
And the eyes of the dying in their enfold
See the Gates Ajar—the City of Gold—
While smoking my dudheen.

The vision's passed. 'Twas years ago—
While smoking my dudheen;
We'll meet again in Heaven, I know—
While smoking my dudheen.
Until we meet my heart will prove
E'er constant to my one time love
Who roams with angels up above—
While I smoke my dudheen.

WILSON T. BENN.

— There is a movement on foot to form a National League of Stage Employes. Organizations of stage hands at New York, Philadelphia, Cincinnati, Pittsburg, St. Louis, Chicago, Omaha, Denver, Kansas City, Columbus, Toledo, Detroit, Louisville and New Orleans have signified their intention of going into such a union. The convention will probably be held at Chicago in the near future. The Cincinnati union will be represented by Edward Kelley, who was stage manager of the Cincinnati Co. last season.

— Harry C. Dietz, comedian and vocalist, is, we hear, making a hit with Moore & Burgess' Minstrels, at London, Eng.

— The Rev. Dr. Robert Lowry, the well known song writer, and composer of "Shall We Gather at the River?" was quietly married at the Fifth Avenue Baptist Church, this city, June 27, at 5 o'clock, to Mary L. Runyon, oldest daughter the late Judge Enos W. Runyon, of Plainfield, N. J. Dr. and Mrs. Lowry will leave for Europe 29. Dr. Lowry's first wife died two years ago.

— Jolly Marshall P. Wilder is having a fine time abroad this year, according to a recent letter from him. Two weeks ago he visited Mme. Patti at Craig-y-Nos Castle, South Wales. During his stay there, in fact on June 15, the diva gave an entertainment at her private theatre, in which Mr. Wilder took part, together with Patti and a dozen or more of her visitors.

— Dulce Durant who had arranged to star in J. S. Berger's new comedy drama, is at liberty, for the reason that she would not sign for five years, and Mr. Berger did not care to contract with her for a shorter period.

— Ada Godfrey will spend her Summer in the country.

— M. B. Leavitt has returned to the city.

— Lucie and Belle Dawson have signed with Dottie Pine for next season.

— Hugh Fay contemplates a trip to Scotland before opening his next season.

— L. Kabis, one of the founders of the Turnverein, Cheyenne, Wyo., and the acting manager of their handsome theatre, arrived in this city June 27.

— Melytha Adams, the prima donna, who attached the Shackford Opera Co., at Buffalo last week, has arrived in the city.

— H. W. Brinkley is Summering on his farm at Noroton, Ct., and spending his time, incidentally, on board his yacht, Stella.

— Will F. Phillips has been engaged as stage manager for Pearson's "Midnight Alarm" Co.

— Harry Askin has not severed his connection with the Digby Bell Opera Co., all reports to the contrary notwithstanding.

—Harry Lacy is spending his Summer at New Haven, Ct. He will open his season about Sept. 1 in "The Planter's Wife," playing it until after the Presidential election, and then putting on "Jack Royal." It is quite likely that he will produce a new three act comedy before the season closes.

— "Larry the Lord" is the title of a new musical comedy which R. E. Graham will take out next season. He will try it at Asbury Park, N. J., about July 9, and, after a week on the road, will open at the Union Square Theatre, this city, 18.

— E. L. Snader is Summering at Clark's, O.

— Barton Hill is at his country home in Paradise Valley, Pa.

— Grace Huntington will be the leading lady for Mrs. Bernard-Beere.

— The new play by Bronson Howard which will be produced at Palmer's Theatre, this city, in November will be called "Aristocracy."

— Agnes Miller, for several seasons the clever ingenue of A. M. Palmer's Co., was engaged by Charles Frohman in London. She will make her first appearance with Charles Frohman's Comedians in W. H. Gillette's new comedy, "Settled Out of Court," at the Madison Square Theatre Aug. 8.

— Charles Frohman's "Gloriana" Co. will leave for the Pacific coast July 2 in a special car. The company will include Henrietta Crosman, who has completely recovered her health. The other principals in the company will be E. J. Henley, Fred. Bond, Edwin Stevens and May Robson. Mr. Stevens will appear in the interesting curtain raiser, "The Major's Appointment."

— Thomas McCarthy has signed to play leading comedy roles in support of Sadie Scanlan. Marcus Moriarty and W. D. Turner will share the old men parts

— Edward P. Sullivan does not go with "The Oath" Co. next season. He has signed to support Louise Aydelle in "The Runaway Wife," commencing early in November. Mr. Sullivan will play a short season as stock star at the Standard Theatre, Philadelphia, during September and October.

— T. C. Howard, Edward P. Sullivan, Clarence Arper and Lorene Atwood (Mrs. Arper) have gone to Peak's Island, Me., for a two months' vacation.

— Fred Lotto sailed for Europe June 25. This is his first visit home in eighteen years.

— Loui Royce, of the Tivoli, San Francisco, Cal., arrived in town past week. She has signed with "The Tar and the Tartar" Co.

— Louise Aydelle has purchased the right to present "The Runaway Wife" from McKee Rankin, and her tour will be managed by George Campbell and Al. Riel, two members of the business department of the Barnum Show. Miss Aydelle has engaged Edward P. Sullivan for Mr. Rankin's former part of Arthur Eastman, and T. C. Howard will play the comedy character of the Doctor.

— Ethel Winthrop is with a stock company in Canada.

— Harry Hanscombe goes with Gertrude Andrews next season.

— Comedian William H. Crane will start on his annual yacht cruise June 29 on his new yacht, The Senator. The comedian will sail from Boston, and will make his first stop at New London, where he will witness the yacht races. From there he will go to Newport, which he will leave for Buzzard's Bay, where he will call on Jos. Jefferson. His next stopping place will be at Bar Harbor. Mr. Crane intends spending most of the Summer on the water.

— Mattie Aubrey has signed to play Roxey, the principal soubrette part, in E. D. Stair's "A Barrel of Money" Co. Matt Harrington will play the character part of Jim Rich, and will also manage the stage.

— The Rusco & Swift "Uncle Tom's Cabin" Co. closed a prosperous tour at Baraboo, Wis., June 20. The closing house was one of the largest of the season. The majority of the people went to Chicago after the performance. Manager W. L. Swift is busily engaged in arranging a Wild West Show.

— Percy Lindon, late of the Pavilion and Britannia Theatre, London, Eng., arrived in this country last week.

— Gus Williams' Co. closed at Duluth, Minn., June 18. Several members of the company remained at Chicago and others came to this city, arriving 21.

— Virginia Bray goes with Charles A. Gardner next season.

— E. T. Webber and wife go with "The Private Secretary."

— Andy Morris, the clown, has been re-engaged for M. B. Leavitt's "Spider and Fly" Co. for next season.

— Good companies are rapidly booking time at the Albany Theatre and the New Haven Opera House, where two performances will be given daily at popular prices. There will be a particularly strong boom at New Haven this year, as the New Haven Opera House has always played at regular prices in the past.

— Cornelius Mahoney, father of Mrs. M. E. Hanley, died at his home, Anomosa, Ia., June 16, aged seventy-two years.

— "The New York Managers Amusement Syndicate," a stock company incorporated under the laws of the State of Connecticut, with a capital of $50,000, is among the latest amusements. The object of the corporation is to do a general amusement business, buying and selling dramatic and musical compositions, and the production of meritorious plays. "The Planter's Daughter," a sensational melodrama, will be the first attraction the syndicate will offer.

— George M. Wood, the actor-manager, and husband of Marguerite St. John, is now superintendent of the Pulitzer Building, this city.

— Bernard Dyllyn is at Mount Clemens, Mich., a guest of Harry Kelly. He has signed with Brady's "Sport McAllister" Co. for next season, at the largest salary he has ever received during his theatrical career.

— Timothy Hayes, the president of, and one of the largest stockholders in, the new Fountain Square Theatre, Cincinnati, is a familiar daily figure "on 'Change," being a prominent member of the Cincinnati Board of Trade. Mr. Hayes is not only a very wealthy property owner and business man, but he is also gifted with that "go ahead" necessary to introduce modern improvements in the Queen City. He is well liked by all whose good fortune it is to come in contact with him, either socially or in business. Mr. Hayes never does anything by halves. His theory is that "the best is none too good," which in istelf means volumes for the future of the theatre.

— The following people have been engaged for Beach & Mabin's "Uncle Tom's Cabin" Co.: The Pierces, Tottie Playter, Ella Letcher, Harold Lockwood, James Hall, Thos. Finnigan, Alfred Davis, John F. Whitney and Clara Thornton Beach.

— Mrs. J. H. Wallick has retired to her home for the Summer.

— George Clarke will play the role of Prospero in "The Tempest," under the management of Aug. Daly. There is considerable speculation as to who will be the leading man of Mr. Daly's Co. next season, now that John Drew is to go a starring. George Alexander, of Henry Irving's Co., Herbert Gresham and George Clarke have been slated as the favored one at various times.

— Minnie M. Kisselle is lying dangerously ill with peritonitis at her home on Lexington Avenue, this city.

— The dramatic company that went to St. John for seven weeks, under T. D. Frawley's management, will close their engagement there July 2 and go to Halifax for two weeks. Emma Maddern Stevens returns to this city, and Mr. Frawley goes to San Francisco, Cal.

— "Little Tippett" is to lie on the shelf next season.

— Frederick Rella and Josephine Woodruff are resting at Pittsburg, Pa. Mr. Rella is suffering from a severe attack of nervous prostration, on account of which he was obliged to close Miss Woodruff's tour.

— Frank T. Graham, critic and biographer, was married to Alice Maud Beardsell, non professional, at Montreal, June 22.

— "Le Truc d'Arthur," the play from which "Gloriana" was adapted by James Mortimer, has been done into another English form by F. C. Phillips, author of "As in a Looking Glass." Mr. Phillips calls his version "Lady Paddington."

— Marcus Moriarty's play, "Irish Loyalty," has been purchased from its author, and will be sent on the road next season.

— Bella Vivian presented her husband, Wm. ("Yankee") Moore, with a fine girl baby June 27, at Buffalo, N. Y. Mother and child are doing nicely.

— The Silurian Opera Co. opened their season at Silurian Park, Waukesha, Wis., June 25 under very auspicious circumstances. "The Mikado" was the inaugural bill.

— Charles Popp, an ex-professional now residing at San Francisco, Cal., was presented by his wife with a bouncing boy baby June 11. The newcomer will be christened Waldo Whipple Popp.

— W. J. Chappelle, the energetic and well known advance representative of "The Limited Mail," is enjoying his vacation to the utmost at his home at Great Bend, Pa. Mr. Chappelle calls his home "Expense Account Cottage." He sends us an excellent photograph of it. Besides the cottage itself, which, by the way, is double storied, large, roomy and comfortable, Mr. Chappelle and his family circle are finely pictured in the foreground. The genial "Chappe" stands heroically at one side, holding the handle of a lawn mower, and his wife and daughter are seated in a stylish dog cart, drawn by their dapper pony, "Pegasius," while the others of the Chappelle household are picturesquely grouped nearby.

— Herbert Wycherley, not John T. Sullivan, is the general manager for James Pain & Sons' pyrotechnic enterprises. Mr. Sullivan is acting manager of the Pain's "Carnival of Venice" spectacle, at West Brighton, Coney Island. Mr. Wycherley, who is very well known in theatrical circles, has creditably occupied his present position for many years past.

FOREIGN SHOW NEWS.

LOTTIE COLLINS has signed with Charles Frohman for fifteen weeks in this country, commencing Sept 1, 1892.

SARAH BERNHARDT is rehearsing a new one act French play by Oscar Wilde.

PADEREWSKI has taken London by storm. His recital June 14, at St. James' Hall, was undeniably the greatest musical event of the season. There was an immense audience. Paderewski does not intend to play much in London this season, as he wishes to husband his strength until Autumn, when he will make a tour of the provinces, previous to sailing for America.

BESSIE BELLWOOD has brought suit at London, against the Duke of Manchester, for money that she says she loaned him before he reached the ducal dignity. The Duke, in answer to the suit, denies that he owes anything to Bessie, and whether he does or not is yet to be decided in court. A periodical called *The Dwarf*, printed some peculiar comments on the case, and at the instance of the Duke the proprietor of the paper was charged in the High Court of Justice, Queen's Bench Division, with contempt of Court in commenting on court proceedings pending a judicial decision. The proprietor of *The Dwarf* was released with a lecture from Chief Justice Coleridge, on apologizing for what he had said and paying the costs.

LONDON'S SEASON CLOSING.—With the exception of the Royal English Opera House, where Sarah Bernhardt continues to pack the theatre, all the other London houses are doing a moderate business. The season is rapidly drawing to a close. The Haymarket, where Beerbohm Tree, in "Hamlet" and "Peril," has had a successful season, will close July 6. The St. James, Garrick and Lyceum will close about the middle of July. About the middle of next month, at the Criterion, Mr. Gilbert's new musical comedy, "The Wedding March," will succeed "The Fringe of Society," in which Mrs. Langtry is appearing. While the theatres are playing to bad business, the audiences at the music halls were never larger. This is owing to the greater patronage of the middle classes, which formerly tabooed the music halls. In the theatrical world the poor business of the regular houses is explained as being due to the exorbitant salaries demanded by the leading actors. Yet it is pointed out that the music halls are able to pay large salaries and still make money. The management of the Empire, which has been completely overhauled and gorgeously decorated, has just engaged Arthur Roberts to do a nightly "turn." Among the novelties at the Empire is the new plan adopted of cooling the atmosphere. Hugh blocks of ice are scattered about on pedestals in various parts of the place, and these effect a very material reduction in the temperature. Horace Sedger, manager of the Lyric, announces that he will try the experiment of giving matinees of "The Mountebanks," charging half the usual prices for seats. This will be done to test the assertion so frequently made that the prices charged at the theatres are too high.

EMMA NEVADA, the singer, has recently been making a tour of Spain, and received great ovations at Granada and Malaga. An imposing dinner was given in her honor at Gibraltar by the officers of the King's Royal Rifles. Her husband, Dr. Palmer, was the only civilian who was present among the gentlemen, and the lady guests of the occasion were the wives of the officers. The table was magnificently decorated with the massive silverware belonging to the regiment, as well as with a profusion of flowers.

IN regard to "Cavalleria Rusticana," the judgment of the metropolis and the Continent has been indorsed by the British provinces, for although Sig. Mascagni's opera was not produced until the new year, yet in point of view of number of representations it heads the list of the Carl Rosa repertory. During the recent tour it has been given in all forty-six times. Donizetti's "La Fille du Regiment" comes next with thirty-six performances, "Carmen" with thirty-three, and the ever green "Bohemian Girl" and "Faust" with twenty each. "Aida" was given nineteen, "Romeo et Juliette" seventeen, and "Les Huguenots" thirteen times. On the other hand, "Maritana," once so highly popular, was performed only seven times, and Mozart's "Figaro," in their early years the cheval de bataille of the Carl Rosa Co., was given only twice.

ON THE ROAD.

All Routes Must Reach Us Not Later Than Monday.

Dramatic.

Aigen's, May Louise—Ashland, Neb., June 29, Missouri Valley, Ia., 30, Owana July 2, Ponca, Neb., 4.
Aryman's, Kitty—Springfield, Vt., June 25–July 2, Windsor 4–9.
Atkinson's, Maude—Traverse City, Mich., June 27–July 9.
Abbott & Teal's—Boston, Mass., June 27, indefinite.
"Ali Baba"—Chicago, Ill, June 27, indefinite.
"A Day Off"—Woodsville, N. H., June 29, Lisbon 30, Littleton July 1, McIndoes' Fal's, Vt., 2.
"Avenged"—Chicago, Ill., June 26–July 2.
Baldwin-Melville—Duluth, Minn., June 27–July 2.
Belmour-Gray—Spokane, Wash., June 27, indefinite.
Boston Comedy—Windsor Mills, Can., June 29, Waterville 30, Coaticook July 1, Island Pond, Vt., 2, Berlin Falls, N. H., 4.
"Blue Jeans"—Victoria, B. C., June 29, 30, Butte City, Mon., July 4.
"Bra ing the World"—Chicago, Ill., June 26–July 2.
Chase's, Chas. W.—Duluth, Minn., July 4–9.
"County Fair"—Chicago, Ill., July 3–9.
"Cruiskeen Lawn"—San Francisco, Cal., June 27–July 9.
Daly's, Aug.—Chicago, Ill., June 27–July 2, San Francisco, Cal., 7–30.
Dean & Ketchum's—La Pere, Wis., June 29, New London 30–July 2.
Frohman's, Marie Hubert—Riverside, Cal., June 29, Santa Barbara 30, Visalia July 2, Fresno 4, Sacramento 5, 6, Stockton 7, San Jose 8, Santa Cruz 9.
Frost & Fanshawe's—Quebec, Can., June 20–25.
Fierce & Columbus'—Crookston, Minn., July 4–9.
"Fast Mail," Hardie & Von Leer's—London, Eng., June 27–July 9.
"Fast Mail," Carter's—Portland, Ore., July 3–6, Tacoma, Wash., 8, 9.
Goodrich's, Eunice—Elgin, Ill., June 27–July 2, Joliet 4–9.
Geary's Stock—Toledo, O., June 27–Aug. 15.
"Gloriana"—Lincoln, Neb., July 4.
Harrigan's, Edward—Boston, Mass., June 27–July 2.
Hall's, Jessie Mae—Pekin, Ill., June 27–July 2, Chillicothe 4–6.
Howard's, Leslie—Long Branch, N. J., June 29, Southampton, L. I., June 30–July 1.
"Hoss and Hoss"—Virginia City, Nev., June 30, Carson July 1, Reno 2, San Francisco, Cal., 4–31.
"Inside Track"—Chicago, Ill., June 26–July 2.
Johnson's, Carroll—Westminster, B. C., June 29, Port Townsend, Wash., 30, Tacoma July 1, 2, Spokane 4, 5, Missoula, Mon., 6, Helena 7–9.
"Jane"—Tacoma, Wash., June 29, 30, Spokane July 2.
Labadie-Rowell—Ludington, Mich., July 4–6, Manistee 7–9.
Langley's, Kittie—Eagle Mills, Ark., June 27–July 2.
Litt's Stock—St. Paul, Minn, June 27–July 2.
Lane's, Leora E.—Plainview, Neb., June 29, Pierce 30–July 4.
Litt's Players—Minneapolis, Minn., June 26–July 2.
Lyceum Theatre, Sharpley's—Kirksville, Mo., June 27–July 2, Lancaster 4–9.
"Lost Paradise"—Salt Lake City, U., June 29–July 1, Portland, Ore., 4, Tacoma, Wash., 5.
Mansfield's, Richard—Sioux City, Ia., June 29, Omaha, Neb., 30–July 2.
McVicker's Stock—Chicago, Ill., June 27, indefinite.
Mayo's, Frank—Chicago, Ill, July 3–9.
"Midnight Alarm"—Portland, Ore., June 29, Centralia 30, Seattle, Wash. July 1, 2, Victoria, B. C., 4, 5, Port Townsend, Wash., 6, Ellensburg 8, Yakima 9.
'Miss Helyett"—Chicago, Ill., June 26–July 2.
'McCarthy's Mishaps"—San Francisco, Cal., June 27–July 2.
"Monte Christo"—Montreal, Can., June 27–July 2.
"Margaret Fleming"—Chicago, Ill., July 4–16.
"Natural Gas"—San Francisco, Cal., June 27–July 2.
"Old Jed Prouty"—N. Y. City June 27, indefinite.
"On the Frontier," Hardie & Von Leer's—Barnsley, Eng., June 27–July 2, Buxton 4–6, Doncaster 7–9.
"Our Dorothy"—Champaign, Ill., June 27–July 2, Mattoon 4–9.
Payton's, Isaac—Des Moines, Ia., June 27–July 30.
"Police Patrol"—Sacramento, Cal., June 29, 30, Woodland July 1, Astoria, Ore., 4, 5, Vancouver, B. C., 6, Portland, Ore., 7–9.
Raymond's Surprise Comedy—Great Bend, Kan., June 27–July 2.
St. Felix Sisters—Leavenworth, Kan., June 27–July 2, St. Joseph, Mo., 4–9.
Shea's, Thos. E.—Rockland, Me., July 4–6, Thomaston 7–9.
Spooner Dramatic—Baraboo, Wis., June 27–July 2, Portage 4–9.
Stevenson's, Chas. J.—Cortland, N. Y,, June 27–July 2.
Spooner Comedy—St. Joseph, Mo., June 27–July 2, Leavenworth, Kan., 4–9.
Smith-Gorton—Delhi, N. Y., June 29, Walton 30–July 2, Sidney Centre 4–6, Guilford 7–9.
"South Before the War"—Chicago, Ill., June 27–July 2.
"Scout," Carver's—San Francisco, Cal., June 27, indefinite.
'Sinbad"—N. Y. City June 30, indefinite.
"Tangled Up"—Chicago, Ill., June 26–July 2.
"Trip to Chinatown"—N. Y. City June 27–Aug. 6.
"Two Old Cronies"—Leadville, Col., June 30, July 1.
"Uncle Tom's Cabin," Witherell & Doud's—Adams, N. Y., June 29.
"Uncle Tom's Cabin"—Chicago, Ill., July 3–9.
Verner's, Chas. E.—San Francisco, Cal., June 27–July 9.
"Voyager"—St. Albans, W. Va., June 29, Poca 30, Winfield July 1, Frazers 2, Buffalo 4, Leon 5, Point Pleasant 6.
Wallick's, J. H.—Marysville, Mon., June 29, Great Falls 30, July 1, Bozeman 2, Fargo, N. D., 4, Brainerd, Minn., 5, Duluth 6, 7, Superior, Wis., 8, Ashland 9.
Woolford-Sheridan—Des Moines, Ia., July 4–16.
Young's Stock—Cleveland, O., June 27, indefinite.

Musical.

American Opera—Philadelphia, Pa., June 27, indefinite.
Aronson's Opera—N. Y. City June 27, indefinite.
Aborn Opera—Denver, Col., June 27, indefinite.
Baker's, Geo. A.—Cleveland, O., June 27, indefinite.
Carleton's Opera—Washington, D. C., June 27–July 25.
Dixey's, H. E.—Boston, Mass., June 27–July 9.
Digby Bell Opera—N. Y. City June 27, indefinite.
Deshon Opera—Atlanta, Ga., June 27–July 2.
Dodd Opera—Omaha, Neb., June 27, indefinite.
Duff Opera—Louisville, Ky., June 27, indefinite.
Fisk Tennesseeans—De Smet, S. D., June 29, Wolsey 30, Huron July 1, Iroquois 2, Castlewood 5, Watertown 6, Clark 7, Doland 8, Redfield 9.
Grau Opera—Memphis, Tenn., June 27, indefinite.
Harris, Britton & Dean's Opera—Buffalo, N. Y., June 27, indefinite.
Hermanos', Arcaraz, Spanish Opera—San Francisco, Cal., June 27, indefinite.
Hall's, Pauline—Boston, Mass., June 27, indefinite.
"Isle of Champagne"—Chicago, Ill., June 27–July 16.
Imperial Opera—St. Louis, Mo., June 27, indefinite.
King's, A. G.—Philadelphia, Pa., June 27, indefinite.
"Larry the Lord"—Atlantic City, N. J., July 1–12.
Miller-Calhoun Opera—Duluth, Minn., June 27, indefinite.
MacCullin Opera—Atlanta, Ga., June 27, indefinite.
Nashville Students, Wright's—Preston, Minn., July 1, Spring Grove 2, Caledonia 4, Brownsville 5, Ounalarka, Wis., 7, West Salem 8, Sparta 9.
"Night in Pekin"—Cincinnati, O., June 30, indefinite.
Philadelphia Park Opera—Philadelphia, Pa., June 27, indefinite.
Park Opera—Milwaukee, Wis., June 27, indefinite.
"Robber of the Rhine"—N. Y. City June 27–July 2.
Spencer Opera—St. Louis, Mo., June 27, indefinite.
Strakosch Comic Opera—Milwaukee, Wis., June 6, indefinite.
Wilbur Opera—Cleveland, O., June 27, indefinite.
Wilson's, Francis—San Francisco, Cal., June 27, indefinite.
Winston's, Jennie—St. Paul, Minn., June 27, indefinite.

Variety.

Armand's, J. C.—West Boylston, Mass., June 29, Oakdale 30–July 2, Berry 4, 5.
Creole Burlesque, Jack's—Seattle, Wash., June 29, 30, Victoria, B. C., July 1, 2.
Lorrett's—Point Pleasant, W. Va., July 4, 5.
Siddons', Ida—Chicago, Ill., June 29–July 2.

Minstrels.

Haverly's—Reno, Nev., June 29, Virginia City 30, Carson July 1, San Francisco, Cal., 4–16.
Johnson's, Lew—Olympia, Wash., June 29, Tacoma 30, Seattle July 1–5.

Circuses.

Barnum & Bailey—Chicago, Ill., June 27–July 2.
Burke's—Bridgeport, Ct., July 1, New London 2, Westerly, R. I., 4, Providence 5, Pawtucket 6, Woonsocket 7, Worcester, Mass., 8, South Framingham 9, Newport, R. I., 11, Fall River, Mass., 12, Taunton 13, Lowell 14, Lawrence 15, Manchester 16.
Belmont & Gordon's—Hanover, Can., June 29, Owen Sound July 3–6, Hepford 7, 8.
Burtch's Pavilion "U. T. C."—South Finch, Ont., June 29, Chesterfield 30, West Winchester July 1, Kemptville 2.
Downie & Gallagher's—Ithaca, N. Y., June 29, 30, Aurora July 1, Trumansburg 2, Farmer Village 4, Union Springs 5, Weedsport 6, Jordan 7, Camillus 8, Syracuse 9–15.
Dempsey & Daly's—Johnstown, Pa., June 27–July 2.
Fladeland's, E. G.—Buffalo, Minn., June 30, Armandale July 1, Kimball 2, New London 4, Belgrade 5, Glenwood 6, Harbuck 7, Elbow Lake 8, Oakes, N. D., 9.
Forepaugh's—Concord, N. H., June 29, Manchester 30.
Gardner's—*En route* through South America.
Harris' Nickel Plate—Athol, Mass., June 29, North Adams 30, West Troy, N. Y., July 1, Cohoes 2.
Hunting's—Hartford, Ct., June 29, New Britain 30, Waterbury July 1, Newton 2, Danbury 4.
Kelly & McFarland's—Fair Haven, Vt., July 2, Granville, N. Y., 4, 5.
Lee's—Belfast, Me., June 29, Searsport 30, Bucksport July 1, Ellsworth 2, Cherryfield 4, Columbia Falls 5, Machias 6, Pembroke 7, Eastport 8.
La Pearl's—Morrisonville, Ill., June 29, Taylorville 30, July 1, Pana 2–4, Nokomis 5, Tower Hills 6, Shelbyville 7, 8.
Main's, Walter L.—Rice Lake, Wis., June 29, Eau Claire 30, Wabasha, Minn., July 1, Lake City 2.
National Circus—Baltimore, Md., June 27, indefinite.
Orrin Bros.'—*En route* through Mexico.
Robinson's—Dickinson, N. D., June 29, Miles City, Mon., 30, Billings July 1, Livingston 2, Butte City 4
Raymond's—Butte City, Mon., June 29.
Sautelle's—Syracuse, N. Y., June 29, Liverpool 30, Fulton July 1, Phœnix 2, Baldwinsville 4, East Syracuse 5, Manlius 6.
Sells Bros.'—Hollister, Cal., June 29, San Jose 30, Oakland July 1, 2, Sacramento 4, Stockton 5, Merced 6, Fresno 7, Tulare 8, Bakersfield 9.
Thompson's, Wm.—Michigan City, Ind., June 29, Benton Harbor, Mich., 30–July 2, St. Joseph 3–5.
Taylor's, F. J.—Axtell, Neb., June 29, Holdrege 30, Wilcox July 1, Bloomington 2, Alma 4, Beaver City 5, Arrapahoe 6, Cambridge 7.
Wirth Bros.'—*En route* through Australia.
Washburn's—Lewiston, Me., June 29, Brunswick 30, Bath July 1, Rockland 2, Gardner 4, Skowhegan 5, Belfast 6, Pittsfield 7.

Miscellaneous.

Bartholomew's Equines—Atlantic City, N. J., June 27, indefinite.
Bristol's, D. M., Equines—Marquette, Mich., June 29.
Basco's, Sig.—Greencastle, Ind., June 29.
Edna & Wood's—*En route* through Puerto Rico.
Montford's Aquarium Car—Montreal, Can., June 27–July 2.
Pawnee Bill—Philadelphia, Pa., July 2, indefinite.
Vertelli's, Prof. J.—Luzerne, Pa., July 2.
Yellowstone Kit—Hamilton, O., June 27–July 16.

CANADA.

Toronto.—The Grand has closed for the season. Treasurer Root will leave for his home, Stanton Va., in a few days.

NEBRASKA.

Lincoln.—At the Lansing, Chas. Frohman's Co., in "Gloriana," comes July 4. Manager Ed. A. Church is at present in New York booking for next season....... W. W. Hendry's New London Circus came to grief at Dunbar, Neb., 14, the Sheriff taking possession under a chattel mortgage. Bad weather and loss of stands brought the trouble about. The people were given a benefit week of 20 at the Eden Musee. They played the week to very good business......At Lincoln Park, Summer opera during July.

CONNECTICUT.

Bridgeport.—At Bunnell's, Catharine Germaine's Comic Opera Co. had fair houses June 24, 25 .... At Wagner's Theatre: Roach and Carleton, Leslie and Phillips, the Watsons, and Emma Howard .Bell's Museum and Theatre at Pleasure Beach will open July 4 Mr. Belknap will retire from the management of the Grand shortly.

CALIFORNIA.

Los Angeles.—At the Grand Opera House, "McCarthy's Mishaps," June 13–15, and "The Police Patrol" 17–18, played to fair business. Bookings: Marie Hubert-Frohman 27–29, Francis Wilson July 11-16. The Los Angeles Theatre was dark week ending June 18. Frank Daniels appears 23–25.

DEATHS IN THE PROFESSION.

JAMES F. JOYCE.—News of the death of James Joyce, at Washington, D. C., about six weeks ago, has just reached us. He was well and favorably known to members of the profession. He was born at Baltimore, Md. During the late war he was associated in that city with M. A. Kennedy in the recruiting office. He afterwards was clerk at the National Hotel, Washington, where he made many friends in the profession. He entered the show world as advance agent for Joseph Murphy, and was afterwards with Charles Erin Verner. He was very well known among the Washington amateurs.

JOHN GALLAGHER, who died of cancer of the tongue, June 21, at Philadelphia, was in his early life a member of the stock company at the Arch Street Theatre, and was one of the originators and the president of the Wheatley Dramatic Association of that city, at the time of his demise. He was known to the entire dramatic profession, and his pocketbook was open at all times to aid them. He was paying teller in the City Treasurer's office; had held many positions of trust in the Controller's, Sheriff's and Pension offices, and was appointed as Consul to Rio Janeiro, under President Garfield, but he did not accept the position. He was a brother in law of Charles E. Warburton, proprietor of *The Evening Telegraph*. He was buried June 23, when, although the funeral was to be of a private nature, many actors were present at the Church of the Mediator, Nineteenth and Lombard Streets. Among those present were Adam Everly, William H. Wallis, Frank G. Cotter, Daniel Farrow, Dan Reilly, Wm. Danvers, E. E. Huldsh, City Treasurer George McCreary and employes of that department, together with hundreds of others. The remains were interred in St. James the Less Cemetery. He was of a very genial disposition, and his many friends will hear with sincere regret of his demise.

B. F. STERETT, one of the oldest theatrical printers at San Francisco, died of asphyxiation by gas June 5, at his residence in that city. He was subject to nervous prostration, which is assigned as the cause of the accident. He owned a large establishment, and at one time had practically a monopoly of the show printing of the city. He gave up a large part of his business in that line a number of years ago, as previous to the advent of Al Hayman and M. B. Leavitt, money was hard to get and payments were slow and uncertain; but at the time of his death he had greatly rebuilt that portion of his business.

JULES CALLETT, a French gymnast, died at Paris, Fr., June 5. He had been practicing a new aerial act at the Gymnasium Christman, and sustained a bad fall in the net, breaking his back. He was taken to a hospital, and died the following day. He had been several years with the Mayol troupe of trapezists. He was going to start in a new act with two partners, under the name of Freres Erie, when the fatal accident happened. He was thirty-three years old.

LYDIA FOOTE, English actress, died May 30, at Broadstairs, Eng. Miss Foote was an artist of exquisite sensibility, who excelled in such parts as Esther Eccles and May Edwards. Owing to ill health she had done little or nothing for quite a decade. Lydia Foote, whose real name was Legg, was a niece of Mrs. Keeley. She made her debut on the town stage at the London Lyceum in April, 1852, in a child's part in "A Chain of Events." Trace of her doings is lost until November, when during 1864–66, at the old Olympic she appeared as Enid Gryffydd in "Hidden Hand," Miss Hargrave in "Settling Day," and Clara in "Frozen Deep." She became a member of the famous old Prince of Wales' Co., and in 1867 played Esther Eccles in the first run of "Caste." Subsequent engagements were: In 1868, at the Holborn, in "Blow for Blow," in 1869, at the Globe, as Minnie Vaughan in "Minnie, or Leonard's Love," and the heroine in "Progress;" in 1870, at the Holborn, in "The Odds" and "Jezebel;" in 1870, at the Prince of Wales', as Esther Eccles, "Caste" being revived, and later at the Gaiety as Mary Thornberry in "John Bull" (1872), at the Adelphi as Smike in "Nicholas Nickleby" (1875), and at the St. James as Anna in "Les Danisheffs" (1876).

THOMAS T. DUFF died June 14, at Quincy, Ill., in his sixty-ninth year, after a long illness. Mr. Duff came from a family of actors, his mother, Mary Duff, being a distinguished woman of the stage. Mr. Duff was born at Boston, Dec. 27, 1823, but his childhood and youth were spent at Bellaire, Md. He early took to the stage, and in Shakespearian roles supported Edwin Forrest and the elder Booth. He made his first appearance on the stage at Pittsburg, Pa., in 1841. He was afterwards connected with the Walnut, Philadelphia, under E. A. Marshall's management, the Arch and the Chestnut Street Theatre, under W. E. Burton. His New York debut was made in August, 1848, as the Jibenainosy, in "Nick of the Woods," at the Bowery. In 1850 he managed a theatre at Richmond, Va. Nearly forty years ago he managed a theatre at Keokuk, Ia., and from there went to Quincy, where in 1851-2-3 he managed a theatre. Here he gathered a strong stock company, taking part in plays himself upon occasion, but soon retired from management and acting and began the practice of law, in which he was very successful. From the time he settled at Quincy up until 1878 he occasionally appeared. His last appearance was in 1878, as Roderick Dhu, in "The Lady of the Lake." All through his life he taught dramatic elocution, thus theoretically maintaining a connection with the theatre. Mr. Duff was specially notable as a student of Shakespeare, every line of whose works it is said he could recite without error. He was also a great traveler, and had twice gone around the world. His fund of information was extensive, and he was a brilliant conversationalist and a man of courtly habit. His wife died at Chicago three years ago. Two children survive. Deceased was a zealous church member.

ALPHONSE LE DUC, the French music publisher, died recently at Paris, aged 49 years. He was the proprietor of the French edition of "Aida," and had done much towards encouraging the talent of young composers like Gabriel Pierne, Ernest Pessard, Hillemacher, etc.

EMILY RALF, music hall singer and comedienne, the daughter of Amelia Tedder and wife of Tony Griffin, died June 6, at Liverpool, Eng., aged twenty-five years.

GERTRUDE DAWES.—Mrs. Gertrude Campbell, known on the stage as Gertrude Dawes, an old time New York actress, died at her home, 115 Sixth Avenue, this city, June 22 and was buried 24 at Greenwood. Mrs. Campbell's maiden name was Briant, and she was born at Savannah, Ga., July 21, 1835. She made her debut at the National Theatre, Philadelphia, as one of the fairies in "The King of the Mist." She first appeared in New York at Barnum's Museum as a danseuse. She was afterward a great favorite at the old National, Chatham and Bowery Theatres, where she did fancy dances between the acts. Her first appearance as an actress was in 1852 as Catherine Kloper in "Lola Montez." In 1853 she played Topsy in "Uncle Tom's Cabin" at the Bowery. Mrs Campbell was married in 1854 to Cornelius W. Campbell, a successful gold finder from California, and retired from the stage. Five children survive her, two of whom, Gertrude and Helen, are on the stage. Helen was known as Helen Russell in Wallack's Co.

HERBERT MILLWARD, A. M. Palmer's stage manager, has suffered a severe loss by the death of his father, Charles Millward, at London, Eng., June 7, in the sixty-sixth year of his age. The deceased had been an invalid for nearly twelve years. He was formerly one of the foremost lights in the theatrical and literary world of London. He was the author of many pantomimes and a clever writer for several of the best known newspapers. He was the only surviving life member of the celebrated Savage Club, being one of the original members. Artemus Ward was buried from his house at London. He was a gentleman of wide experience, great ability, a devoted father and loving husband. He will be greatly missed by all who ever had the pleasure of knowing him.

EFFIE NEWCOMB GOLDSMITH (wife of the well known performer, Walter Goldie) died at San Francisco June 8, aged twenty years. She was one of the three daughters of the late Bobby Newcombe, one of the best and neatest of minstrel comedians and dancers on the stage some twenty years ago, and inherited a good share of her father's talent.

MAX RADICKE, pianist, died at Norfolk, Va., June 24. He was born at Berlin, Ger., and was about forty-four years of age. He came to this country some fifteen years ago, and was chiefly engaged in variety theatres. He was connected with the Odeon Theatre at Baltimore, Md., until the close of the season in May, when he went to Norfolk to the Novelty Theatre. His body was transferred to Baltimore for interment. He leaves a widow and one child.

JOSEPH SEAGRIST'S death is referred to in our City news.

PROFESSIONALS' BUREAU.

Dramatic.

"Glorious Anna," a farcical comedy, obtained from the same French source as "Gloriana," is ready for production. See W. Davidge's card.

F. E. Spooner publishes a card denying the report of Allie Spooner's death.

W. H. A. Cronkhite attends to all business for Rich & Harris' "Tuxedo" Co.

Geo. W. Ripley, at Homer, N. Y., is the manager of five show towns. He has some good shows booked. H. S. Taylor represents him in New York. On his circuit are Homer, Cazenovia, Norwich, Deruyter and Marathon.

At liberty: Isabel Rousseau, Mr. and Mrs. Dave H. Williams, Ernest and Maggie Rice, Mr. and Mrs. Carey Fant, Scott Raymond and wife, Rea Graston, Paula Rehnee.

Dramatic people are wanted by the Maude Atkinson Co., R. Bailey, L. W. Chandler, Morgan and Sherman, C. A. Stephenson, Reed's Comedians, Kelly's Comedy Kings, Harry W. Smith, Colson Theatre Co., Chas. H. Atwood.

Musical.

The Lockwood and Curtis Opera Co. issues a call to people engaged by them.

A list of good songs is published by the Brainard's Sons Co.

Musicians are wanted by Dr. White Cloud, F. E. Butters, C. E. Emerson, Guy Bros., Oliver & Co., W. W. Dayton, J. E. Masters, H. Turnure, Gross Bros.

At liberty: Jas. Spears, M. Steinkuehler, Charles Hartman, J. M. Rodrigues.

Songs are advertised by James Stillman, the W. B. Leonard Co., I. Prager.

The Royal Hungarian Gypsy Band can be engaged.

Fred B. Moeller offers an opera for sale.

C. W. Held publishes "Tip Your Hat to Nellie" and "Columbus."

Variety.

Specialty people are wanted by manager of Presque Isle Opera House, E. G. Jones, W. D. Ament, Dr. Hal. A. Curtis, Billy Bowers, E. E. Eisenbarth, L. H. Nicholls & Co., C. A. Bell, Chris Green, Wizard Oil Co., the Umatilla Indian Medicine Co., Pavilion Theatre, Scranton, Pa.; Franz Goerss, Dr. W. G. Cunningham, W. H. J. Shaw, O'Donnell's Opera House, Gloucester, N. J.; Hunting's Circus, F. E. Piper.

Jas. B. Macks is at liberty.

The Olympic Theatre, St. Paul, under the management of Harry Montague, is booking combinations and specialties.

At liberty: Billy Farrell, Celeste and Brose, the Star Trio, Eddie Strine, Laura Bennett, the Vernellos, Ando and Oume, James Carmanelli, John S. Lyon.

Kissell, drill artist, is playing successfully with Haverly's Minstrels.

Stinson and Merton are "in it."

Al. Haynes wants new specialty acts for the Greenwood Garden, Peaks Island, Maine.

The Sisters Le Page, dancers, have changed their names to those of Sisters Orlando. They can be engaged.

Ed. and Charles Crawford are with "Sinbad."

The Fremonts publish their address.

J. Pincus offers a variety theatre for rent.

Circus.

Curiosities and a novel feature may find an opening with the Adam Forepaugh Show by communicating with Manager J. T. McCaddon.

Geo. J. Hendry offers a wagon circus for sale.

Circus people and acts are wanted by J. H. La Pearl, Mat Wixom's Circus, Oliver's Show, G. Lillie. Sparks and Allen.

Burk & Co.'s Winter Circus and Spectacular "Cinderella" Co., carrying a large number of artists and splendid scenery, can be secured by managers for next season.

Leon W. Washburn wants an elephant man.

Acrobats, gymnasts and specialty people are wanted for the National Circus, Baltimore.

Miscellaneous.

HOW A BOY MADE MONEY.—I notice what Mr. Wilson's son said about making money selling a corn husker. I would like to tell him how I made money with a plating machine. H. F. Delno & Co., Columbus, Ohio, sent me a fine machine for plating with gold, silver and nickel, for $5 all ready to commence work. I made $3.10 the first day, plating tableware and jewelry, $23 the first week. Anybody can make money in the plating business, because at every house they have some things to plate, and everybody is willing to help a boy along. You can plate right before the folks, and they like to see it, too. I sold three platers to three friends of mine at a profit of $5 apiece that was $15. I would advise any boy who wants to get along in the world to commence with the plating business. He can make money and help his folks at home along a little, too.—ED. BUTLER, *in American Tribune.*

Attractions can secure dates at Ussery's Opera House, Anna, Ill.; Hornung's Opera Hall, Dresden, O.; Oswego Fair, Bethesda Park, Md.; People's Theatre, Evansville, Ind.; Albany Theatre and New Haven Opera House, Opera House, Adel, Ia.; Henrick's Fifth Avenue Opera House, Mount Vernon, N. Y.; Frisbie & Sawyer, C. G. Badger, the Alhambra, Tarentum, Pa.

For sale: Show stuff by the Metallurgy Co., Magnetic Fluid by the M. F. Co., dog by J. Walter Bay, tent by John H. Quinn, carousal by Stilson & Moore, circus outfit by J. Norman, trained dogs by Prof. W. A. Meehan, museum of anatomy by Anatomy, two bloodhounds by Dogs, shadowgraphs by Frank Grant, tent and outfit by H. C. Church, stereopticon by "Stereopticon," figures by B. M. Grannatt, devil fish by H. L. Mountford, tent and monkeys by Mrs. H. R. Gerrey, canvas and scenery by A. Byers, razzle dazzle by J. J. McCullough, scenery by Frank Chambers.

Epstean's Museum and Theatres are offered for sale for good reason.

Bob Watt writes sketches.

Combinations can book good time at Austin's Palace Theatre, Boston.

The H. C. Saffen Theatrical Printing House will furnish estimates on application.

Gray's voice wafers prevent hoarseness.

Nicholl's card is intended for those who wish to be dressed comfortably and stylishly.

A. S. Jones manufactures tights for theatrical use, also knit goods of all description.

Professional hotel, Mortimer House, Boston.

Hepner Brothers furnish balloon ascensions.

Museum attractions are wanted by Brown & Samuels.

Beck's Summer resort, at Rye Beach, N. Y., is recommended to professionals.

Dr. J. A. Murray wants a balloonist.

Instructions how to throw a backward somersault can be had from H. E. Cantwell.

C. W. Beckner, the new lessee of the Lynchburg, Va., Opera House, wishes present contracts with his house to be renewed. Open time can be had.

At liberty: "X. Y. Z.," agent; J. Frank Stanley, lecturer; Wm. Roddy's Show; John W. Palmoni, agent; H. Miller, lithographer; Dave Friedman, agent.

Arnheim advertises clothing made to feel cool in.

PAWNEE BILL'S—A REAL WILD WEST SHOW.—For once in their lives, a good many people in New Haven can say they have seen real Indians, real cowboys, real Mexicans, real Texan burros, real broncho horses and real feats of horsemanship and shooting such as is only possible by the happy, reckless and good natured man of the plains. The Indian method of cremation of the dead, with the accompanying death dance, the scene of a stage attacked by Indians and the rescue, the wonderful shooting with the rifle by Miss May Lillie, a Western young woman, riding a horse at full gallop, the attack on an emigrant train by Mormons and Indians, all these and more, were received with hearty applause by a large and appreciative crowd. Pawnee Bill has not a circus, but a true Wild West show with not an objectionable feature in it—*New Haven Daily Palladium*, June 25.

THE NEWEST PLAYS.

"Side Tracked."

"Side Tracked," a four act comedy drama, was originally produced at Benton Harbor, Mich., April 25 last, under the management of Walters & Rawson. It is a new version of Dave McCord's "A New Tramp in Town," which was played by that actor in the far West several years ago, and was sold by him to the present owners. The story is well told, and the comedy element is original and strong. Miles Wellington, a mail agent on the E. and W. R. R., is in love with Sarah Reynolds, who, with her sister, Bessie, has charge of the lunch counter at a station on that line. James Montague, the superintendent of the road, has defrauded their father. In order to conceal his rascality, he determines to make Bessie his wife, and in the opening scene proposes marriage to her. She rejects him, and gives him to understand that she knows his true character. Stung by her taunts, he makes an attempt to silence her by force, but is stopped by Horatio Xerxes Booth, a tramp, who has entered the lunch room in search of a breakfast. Montague has succeeded in winning considerable money from John Reynolds, the father of Bessie and Sarah, at cards, and now determines to ruin him completely. With that end in view, he calls at the Reynolds' home, and proposes that they continue the game. Mr. Reynolds consents, but on examining the cards which Montague has brought, discovers that they are marked, and accuses him of cheating. A quarrel ensues, and in the struggle Montague stabs Reynolds to the heart, and escapes, as he believes, unseen. Wellington having been discharged through the machinations of Montague, determines to seek his fortunes in another part of the country, and calls to say good bye to his promised wife, Sarah. He discovers the murdered man, and in his excitement, picks up the dagger with which the deed was done. He calls for assistance, and Montague returns with an officer, points to the knife in his hand, and, upon his accusation, Wellington is arrested. Montague learns that Booth was in the hous at the time of the murder, and, fearing that he may fasten the crime where it rightfully belongs, engages a detective to watch the depot, and, should Booth attempt to take a train for the scene of the trial, to arrest him on a trumped up charge. But the tramp learns their plans and conceals himself in a freight train until it starts, when he appears at the door of a box car, waving his hand to the baffled conspirators as the train disappears in the distance. The last act is in the court room, where Wellington is on trial for his life. The evidence against him, while entirely circumstantial, is very strong, and it seems that he must be convicted, when the tramp arrives from his box car ride, is placed upon the stand, and swears that he witnessed the murder from an adjoining room. Wellington is released, Montague is placed under arrest and all ends happily. Incidental to the action of the drama specialties are introduced by Walters and Llewellyn, Murphy and Mackin, Rawson, Frank Healey, German Comique and J. T. McEnary. The cast: Jule Walters, Horatio Zerxes Booth; James Montague, Harry Sheldon; Miles Wellington, James F. Mackin; John Reynolds, John A. Murphy; Officer McGinty, J. T. McEnary; Fritz Grabholt, Frank Healy; Frank Green, S. J. Rawson; Judge Snifkins, John Murphy; Detective Pike, James Mackin; Sarah Reynolds, Addie M. June; Louise Llewellyn, Bessie Reynolds.

"Between Men."

This new society drama was produced for the first time on any stage, at Music Hall, Wilkesbarre, Pa., June 7. The scene is laid at Montreal, Christmas eve and day, 1877. Agnes Proctor, rich and beautiful, is engaged to be married to Robert Blaylock, of New York. The wedding is to take place on the morrow, and the curtain rises on a sort of a family reunion on Christmas eve. Among the late arrivals is William Childs, president of a New York bank. He recognizes in the prospective groom a young man, formerly in the employ of his bank, who six years previously had disappeared, and, after his departure, it was found that the bank had been robbed of $11,000, and made the victim of a forged check. The groom to be was supposed to be the culprit, and Childs, believing him to be a thief and a forger, quietly gives him the alternative to leave Montreal before the wedding hour, or be humiliated with arrest. Robert neither declares his innocence or guilt, for the very good reason that his brother, the idol of a widowed mother, is the real thief, and Robert had compelled the brother to refund the stolen money, with interest, and then swore to his brother never to reveal the secret. Of course this discovery does not occur until the final act. In the first act Childs is just about to publicly accuse Blaylock, when the chimes of Notre Dame sound, announcing the birth of Christ, and from the cathedral nearby comes the chant of the "Adeste Fidelis." The guests in Agnes' home, bow their heads and instead of an accusation, Childs grasps the hand of the supposed thief and forger. In the second act Childs still hounds the young man; the wedding is postponed on the pretense of sickness on the part of the groom. Blaylock is brought before Agnes' father, and then accused by Childs. Richard Lee, Blaylock's friend, and groomsman to be, defends the accused. So does Paul Reynard, a veritable seadog; and herein comes a very nice bit of comedy. Blaylock still refuses to answer. Of course it remains for the last act to clear up this very complicated affair and make every one happy. In the meantime Richard Lee and Eugenia Beaumont meet. Richard belongs to the States and Eugenia to Canada, but she is not averse to annexation. Then there is another tangled up story. Edward Durant is making the life of Philip Proctor's wife, claiming her as a former sweetheart, and the mother of his illegitimate child. Edward is the real thief, and a very bad man after women. He threatens to separate Mr. and Mrs. Proctor, but just at the right time it develops that Mrs. Proctor had a twin sister, and it was she who sinned, and thus ends the drama. It is in reality a triple drama.

"The Duel in the Snow."

This pantomime, by Thos. S. Dare, is in one act and two scenes, suggested by M. Gerome's companion paintings, "The Challenge" and "The Duel After the Ball." It was first presented at the Palais Theatre, Paris, Fr., Sept. 15, 1882, and was afterwards performed in different Continental cities and at the Oxford, London. Its first American staging, previous to its revival at the Grand Opera House, Brooklyn, week of May 16 last, was at J. T. Maguire's benefit at the Fourteenth Street Theatre, in July, 1890, after five hours' rehearsal. Scene 1: Ballroom, dancing, stopped by appearance of Count Bainbouche, with whitened face and wig of clown, who insults Baron De Maufras by throwing glove in his face. Immediate change to scene 2: Forest, appearance of principals, seconds and umpire; preparations for duel with foils; burlesque fencing, with supposed funny business of slapping across the back with the foils; substitution of pistols for foils, with "business" of shooting before command; attempt of clown to gain courage by drinking from bottle abstracted from pocket of umpire, and chasing every one around by enough promiscuous shooting to stock a Western drama. Clown finally falls, believing himself shot, a consummation devoutly wished for by the audience. Countess Alexandrine appears, falls on body of clown and has a bracelet abstracted by resuscitated clown. Countess withdraws, and De Maufras takes the place of clown, who escapes. Reappearance of Countess, discovery of the deception and end of the scene in confusion. Cast of Brooklyn presentation; Count Bainbouche, Thos. S. Dare; Baron de Maufras, Henri Lynn; Doctor Rouband, Tom Browne; Mons. Denizet, Paul Barnes; Mons. Cabuche, Philip H. Ryley; Countess Alexandrine, Ada Dare.

"A Nutmeg Match."

William Haworth's comedy, "A Nutmeg Match," written for the starring tour of Annie Lewis, was originally acted at the Grand Opera House, St. Paul, Minn., June 6. Prior to the opening of the story, Jack Hartley, an uncle of the hero, William Hartley had eloped with the wife of Jem Saunders, the villain of the play, the guilty pair taking with them the baby girl of Saunders and his wife. Saunders starts in pursuit of the runaways, but they are killed in a railroad wreck, and the child is lost sight of. The story opens with an exterior view of the home of Bob Lucas, or Uncle Bob as he is called, in Connecticut. Cinders, a waif, whom he has adopted in her infancy, has grown to be seventeen years of age, but has been allowed to grow up thoroughly uncultivated and uneducated, her great friend and companion being George Washington Littlehales, a half grown booby, between whom and Cinders there exists a strong friendship. Jem Saunders, in the meantime, baffled in his attempt to wreak his vengeance on Jack Hartley, turns his attention to wrecking the lives of his brother and his family. To do this, he leads the niece of Jack Hartley, Grace, astray, thus breaking the hearts of her father and mother, both of whom die of grief, leaving Will Hartley, with the shadow of his sister's wrong doing on his life. Will Hartley returns home, after an absence of several years, having secured the contract to build a new dock at Huyler's Bond. He is warmly greeted by Lucas and his wife, who had known him when a boy, and through them meets Cinders. He is at once attracted to her, and she to him, and touched by her seemingly barren existence, in conversation with her, when she seems hungry for some one to love her, declares that he will love her, and this regard leads to her marriage, three months later. Cinders, in the meantime, having undertaken to learn to read and write, and educate herself to please him. Jem Saunders, who has been introduced to Hartly and hired by the latter as foreman on the new dock, seeing in the young wife an opportunity to revenge himself upon a Hartley, poisons her mind by telling her that her husband is false to her, having left another wife, or pretended wife, before he met Cinders. To strengthen this, he shows her a letter written by the Rev. Dr. Osgood to Will Hartley, asking the latter to go with him to meet a young woman who is very anxious to ask him some questions concerning his deceased parents; the minister, being desirous of bringing about a reconciliation between Hartley and his erring sister, takes this method to bring them together. Cinders is aroused to desperation by the determination of her husband to go to this meeting arranged with the unknown young woman, and after Hartley's departure, when Saunders discovers her feelings, he urges her to follow and confront the guilty pair, pressing upon her a pistol. Hartley meets the veiled unknown, and in the interview it is developed that she is his sister, and when she confesses the name of her betrayer, Saunders, who has been with Cinders concealed, overhearing the interview, hastily escapes, but is followed by Hartley who is determined to be avenged for the wrong done his sister. The next scene shows the pile driver at the new dock. In an encounter between Hartley and Saunders, the latter succeeds in felling Hartley by a savage blow, and then, determined to do his worst, seeks to kill him by starting the engine and having the pile driver, under which he has fallen, crush him. Hartley's sister, who has followed her brother, seeks to save his life, but is ruthlessly thrown into the river by Saunders, and is rescued by Littlehales. Saunders is bound hand and foot, and in the last act is held a prisoner, waiting for the arrival of the officers of the law to take him in charge. Hartley, loath to have his sister's shame become public, refuses either to forgive her or prosecute Saunders. The latter is brought into the room, however, and asks for an interview with Lucas alone, which is granted; during this interview he discovers a locket which was on the neck of Cinders when she was brought to Lucas, and by this knows that she is his child. An affecting interview takes place between father and daughter; the former, owing to his bad record, not declaring his relationship, but going away promising to send her father to her some day. Cinders then learning of the estrangement of the sister of her husband from him, determines to bring them together and effects a reconciliation.

"The House on the Marsh."

Mervyn Dallas' dramatization of Florence Warden's novel of the above name was acted for the first time in this country May 16 last, at the Grand Opera House, Boston, Mass. A fortnight later it received its New York *premier* at the People's. The story is that of a burglar who has become a respected English gentleman in the eyes of his neighbors. In his security he robs with impunity with the aid of accomplices. His home, "The House on the Marsh," is selected because it is an excellent storehouse for his stolen goods. The gentleman burglar's wife has tired him, and so has his mistress and accomplice, Sarah Gooch, who poses in the house as his accomplice. The burglar has fallen in love with his pretty and innocent governess, with whom he hopes to elope. Sarah loves him with an insane intensity that knows no bounds. It is his love and her jealousy which bring about the discovery of the burglar's identity as Jim Woodfall. When he is discovered and would escape through the devotion of the abused wife, the half mad Sarah kills him.

"Under the Red Flag."

This five act melodrama, by Mrs. Olga L. Sturm was originally performed at H. R. Jacobs' Theatre Cleveland, O., June 6. Its action is laid at Lynn and the story is of today. Love is the main theme with a strike as the ground work for the Anarchistic element. The son of the wealthy mill owner falls in love with the daughter of the leader of the Anarchists; but, while she is engaged to a young workingman, and remains true to him, his jealousy is aroused to such a pitch as to produce a fatal ending to the love episode. The cast: Koschnowitz, Eugene A. Dory; Andrew Lachefsky, Ogden Stevens; Mr. Cheswick, James J. Bennet; Walter Cheswick, Edward Tresise; Arthur Hattersby, James B. Curran; Hannes, Robert J. Woodman; Father Francis, John H. Copp; Joseph, John Carrigan; John, Ralph Williams; Nowak, James Joseph; a boy, Master Theodore; Marie, Lillian Mortimer; Hannah, Clara Turner; Mrs. Cheswick, Mrs. Kate Stevens; Laura, Mabel Glenn; Mrs. Lathrop, Marie Remitrom; Edith Lathrop, Helen Walcott; Mrs. Nowak, Mrs. Smith; Mrs. Smith, Mrs. Johnson.

THE RING.

McAuliffe Overwhelms Frazier.

The glove contest between Jack McAuliffe and Billy Frazier, which was limited to ten rounds, under Queensbury rules, came off at the gymnasium of the Manhattan Athletic Club on the evening of June 22. The gymnasium was packed with the lovers of the game, as it was expected to prove a splendid exhibition of the beauties of the art of boxing, as well as a scrap full of fire on the part of both men. The crowd was wofully disappointed, however, for, while both principals are unquestionably clever exponents of the art, Billy proved but a plaything in the hands of Gentleman Jack, who smacked him so smartly in the mouth, and gave him so many stiff punches in the region of the wind and over the heart, that the ex-evangelist gave up in despair early in the third round. He was not "out," but nevertheless felt the effects of the hard thumps he had napped, and was satisfied with the amount of gruel already received. The bout taught Frazier a lesson that he will not soon forget, and of course mightily pleased the many friends of McAuliffe present, who are more than ever confident that he will come out on top on the occasion of his encounter with Billy Myer. John L. Sullivan was the referee, and was the recipient of an ovation on making his appearance.

THE J. B. Lippincott Co., of Philadelphia, have recently published a new edition of two well known English sporting novels, "Handley Cross, or Mr. Jorrocks' Hunt," and "Mr. Facey Romford's Hounds," the receipt of which we acknowledge. This new edition contains all the original illustrations, including several that are colored, and is handsomely gotten up, the paper and binding being of a superior quality. This series of sporting novels have long enjoyed popularity in England, and the new edition will doubtless find plenty of admirers here.

......The national championship tennis tournament closed at Philadelphia, Pa., on June 25. It was a brilliant success, and the winners were: Single championship of America—Miss M. E. Cahill, New York T. C. Challenger and winner of first prize in the ladies' all comers—Miss Bessie Moore, Hobokus Valley T. C. Double championship of America—Miss M. E. Cahill and Miss McKinley, New York T. C. Runners up—Mrs. A. H. Harris and Miss A. R. Williams, Ladies' Club, Philadelphia. Mixed doubles' championship—Miss M. E. Cahill and Clarence Hobart, New York T. C. Runners up—Miss Bessie Moore and R. V. Beach. Men's open singles—Winner, R. V. Beach. [illegible] Smith.

THE NEW YORK CLIPPER

THE FRANK QUEEN PUBLISHING CO. (Limited), PROPRIETORS.

GEO. W. KEIL, MANAGER.

SATURDAY, JULY 2, 1892.

RATES:

Advertisements.

Twenty cents per line, agate type measure; space of one inch, $2.80 *each insertion*. A deduction of 20 per cent. is allowed on advertisements when paid for three months in advance.

Subscription.

One year in advance, $4; six months, $2; three months, $1. Foreign postage extra. Single copies, 10 cents each.

OUR TERMS ARE CASH.

THE CLIPPER is issued every Wednesday morning. The outside advertising pages (including the 12th, 13th and 16th) GO TO PRESS ON MONDAY, and the inside pages on TUESDAY,

The Forms Closing Promptly at 5 P. M.

Please remit by express money order, check, P. O. order or registered letter, and

ADDRESS ALL COMMUNICATIONS

for the editorial or the business department to

The New York Clipper,

or THE FRANK QUEEN PUBLISHING CO. (LIMITED), P. O. Box 3,758, or CLIPPER BUILDING, 88 and 90 Centre Street, New York.

In England—THE CLIPPER can be obtained, wholesale and retail, of our agents, Smith, Ainslie & Co., 25 Newcastle Street, Strand, and at the American Newspaper Agency, 15 King William Street, West Strand, London.

In France—THE CLIPPER is on sale at Brentano's news depot, 17 Avenue de l'Opera, Paris.

QUERIES ANSWERED.

No Replies by Mail or Telegraph.

ADDRESSES OR WHEREABOUTS NOT GIVEN. ALL IN QUEST OF SUCH SHOULD WRITE TO THOSE WHOM THEY SEEK, IN CARE OF THE CLIPPER POST OFFICE. ALL LETTERS WILL BE ADVERTISED ONE WEEK GRATIS. IF THE ROUTE OF ANY THEATRICAL COMPANY IS SOUGHT, REFER TO OUR LIST OF ROUTES ON ANOTHER PAGE. WE CANNOT SEND ROUTES BY MAIL OR TELEGRAPH.

Theatrical.

T. B., Philadelphia.—See the notice at the head of this column. A letter thus addressed will undoubtedly reach him in due season.

J. H. W., Chicago —1. We cannot say who are the "champions" in that line. There never has been a championship competition. The family you name are phenomenally clever, and that is as much as we care to say. When they appear here you will read all about them in THE CLIPPER. 2. Yes. 3. This query, too, we will not pass upon. It is entirely a matter of individual opinion, and we refrain from obtruding ours.

F. B. H., santa Fe.—You should advertise her in our columns. We cannot intercede with managers or agents in behalf of performers. That is clearly outside of our province.

E. H., Saginaw —1. Neither was adapted from a novel. 2. "Young Mrs. Winthrop" is by Bronson Howard. 3. The other play is by Hal Reid. 4. See the notice at the head of this column.

S. L. Portland —See answer to "F. B. H., Santa Fe."

"A B C," East Saginaw.—See the notice at the head of this column.

O'BRIEN, Chicago.—You might succeed in obtaining such position. Try an advertisement, setting forth your desire.

GEO. E. C., Watertown.—We do not recall its title at this moment. You had better write to one of the performers in question.

H. F.—See the notice at the head of this column.

MRS. A. M., Washington.—We have discovered no trace of her whereabouts. You will do well to advertise in our columns for information.

L. H., Chicago.—See "Deaths in the Profession," on another page.

J. W. D., Vandalia.—See the notice at the head of this column.

S. MCE., Pittsburg.—See the notice at the head of this column.

H. C., Joplin.—That play has never been published. If you will write to Lotta, no doubt she will put you on its track.

C. G., Lexington.—A full list of all fairs will be printed in our columns in a few weeks.

SUBSCRIBER, Carrollton.—See answer to "J. W. D., Vandalia."

"PANDORA."—1. "The Fast Family" was acted at Daly's Fifth Avenue Theatre Jan. 27, 1874. 2. "Love and Money" (first in America), at Wallack's Lyceum Nov. 7, 1863. 3. Answer in a later issue. 4. Write to Lotta, who produced it. 5, 6. Answer later

L. P. C., Chicago.—1. He has had only one daughter. 2 and 3. See Miscellaneous answers.

Baseball, Cricket, Etc.

J. C. Findlay.—The bet is a draw on account of the interference of the police.

J. M. P., Vicksburg.—It is the custom of some umpires to give the base runner the benefit of the doubt when it is a close play, although there is no rule to that effect. No answers by mail.

C. B. G., Syracuse.—Address A. G. Spalding & Bros., this city.

T. H., Chicago.—The bets are decided by the results of he four games then played, including the exhibition ontest.

J. D. P., Pittsburg.—Your decision was correct. The bet was decided by the result of the second game, which is considered the regularly scheduled contest.

W. R. W., Philadelphia.—Elevens representing Philadelphia and Chicago played for the championship of the United States Sept. 11 and 12, 1891, at Philadelphia, the home team then winning by an inning and 359 runs.

Cards.

E. R. K., Cleveland.—A was not in error He played his hand properly, and is entitled to the pot. The man who mixed the cards was the one at fault. The discards and the deck should remain untouched until the end of each round.

S. A., Albany —You must beat the lead if you can.

W. H. B., Buffalo.—You win.

GOLDSMITH, Salem.—He is out of it. The privilege of passing and coming in later belonged to the age man solely.

SUBSCRIBER, Newellton.—The order named is correct, with the exception of straights and straight flushes, which have no value unless an agreement to play them is made Custom places each in the position you outline, when they are recognized.

A. G., Long Island City.—You must make another and more explicit statement. You failed to state the number of points B needed to go out.

W. S., New Bedford.—C wins, his high so determining.

M. B. K., Kalispell.—A turned jack scores at once.

W. G. G., Hinton.—You are not compelled to expose your discarded card.

M. T., Cambridge.—1. The ten spot has no particular value. 2. No answers by mail or telegraph.

Dice, Dominoes, Etc.

MERCHANTS' HOTEL, Toledo.—1. Sixes are high at poker dice, when no agreement to the contrary is specified. 2. No answers by mail or telegraph.

Ring.

D. F. K., Chester.—Cannot give you the weight of Charley Mitchell the evening he boxed John L. Sullivan at Madison Square Garden, this city, as his correct weight was not stated. He had no occasion to go to sale.

J. R., Newport.—We are not in that business. Write to John Wood, photogrpher, 208 Bowery, this city.

G. J. H.—John L. Sullivan broke the radius of his left arm during a glove contest with Patsy Cardiff, at Minneapolis, Minn., Jan. 18, 1887.

PILGRIM.—1. Yankee Sullivan was found dead in a cell at San Francisco, Cal., May 31, 1856. 2. He did not.

W. D. C., Maynard.—John L. Sullivan was knocked down once only while engaged in either a regular ring contest or a glove fight. That was by Charley Mitchell, in their glove encounter at Madison Square Garden, this city. We believe he was knocked down during a setto with the late Jack Hogan at a sparring exhibition at Providence, R. I., before he had become generally know.

Miscellaneous.

C. M., Danbury.—The fastest mile ever ridden on a safety bicycle is 2m. 18s., by W. Windle. You will find the other particulars among the records in THE CLIPPER ANNUAL for 1892.

C. H. O., Lancaster.—Unless other stated conditions governed the competition, A takes the first prize and B and C either divide or shoot off for the second and third prizes. D and E have no claim on any prize.

SUBSCRIBER, Bowling Green.—We give it up. An answer would involve an expression of purely personal opinion. We don't care to put ours forward.

BINGHAM.—Of the many "guides" issued in recent years, not one has been complete or accurate. We cannot conscientiously recommend them.

J. F. M. S., Kansas City.—The wager would be off. There must be such action on the wager as both bettors contemplated.

A. J. H.—Letter has been claimed.

A. J. K.—The wager was valid. You lose.

W. S. T., St. Paul.—The wager is off. It is a case of six of one and a half dozen of the other.

G. L. M., Davenport.—A wins. Boles was not the candidate nominated by the convention. B could not rightfully claim the stakes on the quibble stated.

W. C. D., Wallace.—Automatic Phonograph Co., No. 44 Broad Street, this city.

J. B. H.—Write to the Hon. W. C. Whitney, this city.

J. W. D., Falouse.—We prefer not to express in this department an opinion as to the merits of any of the machines.

....Captain N. Money, the English crack wing shot, won the silver cup at the Overture handicap pigeon shoot at Hollywood Park, Long Branch, N. J., on June 28. There were seventeen contestants and the conditions were miss two birds and out. Money knocked over twenty-three straight, Henry Duryea taking second prize with twenty-two, while George Work took third with eighteen straight kills.

CHESS.

To Correspondents.

R. H. RICE.—You are welcomed to the chess editorial fraternity; thanks for the compliment. But unless you have more time than ordinary mortals, you will adopt the rule we all have—not to accept problems unless displayed on diagrams. The trouble and the risk of error are too great.

C. O. JACKSON.—There is a mate as announced in today's problem, but not as you propose. If, instead of "moves," Black plays 4..P to K B 5, the move you indicate does not mate. If you play that move, it costs three more to mate, we think.

EMIL KEMENY.—Please see suggestion below.

BLACKBURNE-LASKER.—The British lion has not only had his tail twisted, but pulled clean out by the roots. When the "greatest native born English player" doing his utmost cannot win one game out of ten, it looks very much as though the championship of "the three kingdoms" was to be held for at least one generation by a foreigner. The victory was a crusher, and requires no further comment. The final score was: Mr. B., 0; drawn, 4; Herr L., 6. This result has wonderfully cleared the view of the chess horizon. Now let the projected match, Tarrasch vs. Tchigorin, eventuate, and the winner play Lasker; then the winner will strike for the crown and sceptre so long held by King Steinitz. The victor in this match will, of course, be the champion of the world. If Tarrasch won't fight, the championship of all Europe now lies between Lasker and Tchigorin.

BRIEFLETS.—Our City Club has moved from its old home at 13½ Second Avenue to more elegant and commodious quarters at the Cafe Europa, 126, in the same avenue..... The N. Y. State Association has decided to hold its Summer outing tourney again at Skaneateles, the chess capital of the State. Great as the meeting was last year, it is positively decided to make this one still greater. For the officers of the N. Y. S. C. A. to decide upon a thing is to accomplish it, sure. A set match, Delmar vs. Hodges, has been provided The last, ninth, match, City of London vs. St. George's C. C., was won by the former, 9 to 4. Total score—drawn, 1; St. G., 2; C. of L. 6 matches. *The Baltimore Sunday News* adds the interesting note that, Bro. Pollock has twice fought at board No. 1 in the City's lines, beating Mr. Gattie in '88 and drawing with the Rev. Dr. Wayte in '87.

Solutions.

OF ENIGMA NO. 1,844.—"THE CHRYSALIS."

White.	Black.	White.	Black.
1..R x P +	K x R	4..Q to R sq +	B to R 6
2..Kt-his 5 ++	K-Kt sq	5..Q x B +	K-Kt sq
3..R-R 8 +	K x R	6 Q mates.	

"THE IMAGO."

1..R to R 6 +	K to Kt sq!	5..Q to R sq +	K to Kt sq
2..R-R 8 +	K x R	6..Q Kt-B 6 +	K-B sq
3..R-his 2 +	K-Kt sq	7..Q-Kt 7.	As he can
4..R-R 8 +	K x R	8..Q, or Kt, mates.	

Why can't the American "problem emperor" give us more of such healthy entertainment?

Problem 1,844 strikes out with 1..R x P +.

OF ENIGMA NO. 1,845.

1..R to K 4	P to B 7	6..R to K 3	K to Kt 8
2..Q-B 4	K-Kt 8	7..R-Q B 3	K-B 8
3..Q-Kt 3	K-B 8	8..R-B sq +	K-his 7
4..R-K 3	K-Kt 8	9..Q-K 3 +	Kt x Q, mate.
5..R x P	K-B 8		

OF PROBLEM NO. 1,845.

Black.	White.	Black.	White.
1..B P x Q +	K to his 3	4. R to K Kt 2	B P x R
2..Q Kt x P	B P x Kt (1)	5..R-K Kt 3	As he can
3..Q-K B 3	Kt P x Q	6..R-Kt 6, mate.	

(1)

2..	If R P x Kt,	5..B to Q 6	As he can
3..Q-B 4 +	K-B 3	6..Q-Kt 6, mate.	
4..Q-Kt 8	P-K 3	With very much more.	

These two problems (1,845) tower to the sublime heights of supreme mastership, each in its own way, in the art of the problematist. Why can't we have some American problems like unto them? And Echo answers in the words of Bro. Seguin: "Because—well, because!" We have our views of the case.

Enigma 1,846, Part I.—Mr. Bird says: "No! I don't believe that man ever lived who could draw this position vs. Bro. Steinitz." * * * Part II we leave for investigation and answer.

OF PROBLEM NO 1,846.

BY J. C. BIRD SR.

White.	Black.	White.	Black.
1..R to his 7 +	K x R	5. Q to R 6	R +
2..Q-R sq +	K-Kt sq	6. R-B sq	R +
3..Kt-B 6 +	Q x Kt	7..R x R	As he can
4..Kt P x Q	P x, or R-K	8..Q mates.	

"Beautiful, Mr. Kemeny. I lost some time overlooking that Black cannot ans. R to R 7 with 1..K to Kt sq."—J. C. B SR. * * * [We should be proud to have something of this sort originally from your own hands.—ED. CLIPPER.]

Enigma No. 1,854.

From The Baltimore Sunday News.

BY JACOB HALPERN.

We rarely give an ending in the following form, because we do not, generally, like the method; but here is a case of exceptional pith and interest. Under the caption, "Two Nice Endings," Bro. Pollock gives an ending from the recent team match, City Club, of New York, vs. Philadelphia "Juniors." Mr. Halpern for the former, Mr. Young for the latter. "Mr. Y. (White) is merely hanging on to the game on the Micawber system, and this position was formed:

at Q 2, Q B 6, K Kt, Q R sq, Q 8, K Kt 3, B 4, K 3, Q 4, Q Kt 2, Q R 3.

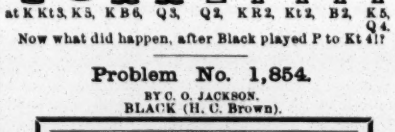

at K Kt 3, K 5, K B 6, Q 3, Q 2, K R 2, Kt 2, B 2, K 5, Q 4.

Now what did happen, after Black played P to Kt 4!?

Problem No. 1,854.

BY C. O. JACKSON.

BLACK (H. C. Brown).

WHITE (Mr. J.) announced mate in five moves.

Game No. 1,854.

In the recent match between our contributor, C. O. Jackson, and H. C. Brown.

EVANS GAMBIT.

White, Mr. Jackson.	Black, Mr. Brown.	White, Mr Jackson.	Black, Mr. Brown.
1..P to K 4	P to K 4	14..Q x K B	Q B to K 3
2..K Kt-B 3	Q Kt-B 3	15..Q R-B sq!	Q—her 2
3..K B-B 4	K B-B 4	16..Q—her R 4	P-K B 4
4..P-Q Kt 4	B x Kt P	17..Q R x Kt!	K-his B 2
5..P-Q B 3	K B-R 4	18..Q R x B	Q x Q R
6..P-Q 4(*)	K P x P	19..K B-Q 7	Q—her R 3
7..Castles(a)	K Kt-B 3?	20..Q-Kt 4	K R-Q sq
8..Q B-R 3	P-Q 3	21..P-K 6 +	K-Kt sq
9..P-K 5	K Kt-K 5(b)	22..P-K 7	K R x B
10..K R-K sq	P-Q 4	23..P-(Q) +	Q R x Q
11..K B-Kt 5	Kt x Q B P	24..K R x R +	K-B 3
12..Q Kt x Kt	K B x Kt	25..Q-B 8 +	K-Kt 3
13..K Kt x P(c)	K B x Kt	26..B—home	Q—her 6(d), and we have our Problem.

(*) [In the old days of the N. Y. C. C., when A. W. King, Lichtenhein, Thos. Loyd, Marache, Mead, Adolf Moehle, W. W. Montgomery, Perrin, Dr. Raphael, Stanley and Jas. Thompson were the magnates, it was generally preferred to precede castling with P to Q 4, on the ground that this course more narrowed the scope of procedure at Black's command.—MIRON.]

(a) Play to here and then turn to "Bird's Chess Openings," p. 62;

7..			
8..Q to Kt 3	Q-K B 3	14..Q Kt-B 4	K Kt x Kt
9..P-K 5	Q-Kt 3	15..Q B x Kt	P-K R 3
10..Q Kt x P	K Kt—K 2	16..Q R-B sq	P-Q R 3
11..Q Kt-K 2(1)	P-Q Kt 4	17..K R-Q sq	Q B-Kt 2
12..K B-Q 3	Q-K 3	18..Q-Kt sq	Q R-Q sq

This position is very important, because it results from apparently the best moves on both sides. But Mr. Bird doubts that Black has a safe game.

(b) If 11..K R to K sq, Black soon gets the better game; but if 11..Q B to R 3:

11..	P to Q Kt 4	14..Q B to R 3	R P x Kt	
12..Q Kt x P	Q R-Kt sq	15..K B-Q 3	Q-K R 4	
13..Q B x Kt	P-Q R 3	16..Q B-Kt 2	Castles, Mr. B. prefers White's game.	

(c) His 7.. leads to sure disaster; he "catches some sprats, but loses his whale."

(c) Our contributor plays this lively episode on its merits; and this, in conjunction with 15.. and what immediately follows, effectually carries the victory.

(d) If he craved further fighting, he could have tried 26..R to K B 2.

Steinitz-Andersen VIII.

SALVIO GAMBIT.

Steinitz.	Andersen.	Steinitz.	Andersen.
1..P to K 4	P to K 4	13..K Kt x P	Q x K Kt
2..P-K B 4	K P x P	14..Q B-B 4	Q-K Kt 2
3..K Kt-B 3	P-K Kt 4	15..Kt-his 5	K B-Q 3
4..K B-B 4	P-K Kt 5	16..Q-K sq +	K-Q sq
5..K Kt-K 5	Q-R 5 +	17..Q B x B	B P x B
6..K-B sq	K Kt-R 3	18..Q-Kt 4	K Kt-B 4
7..P-Q 4	P-Q 3(c)	19..K B-Q 3	Q Kt-R 3
8..K Kt-Q 3	P-K B 6	20..Q—her R 3	Q Kt-B 4
9..P-K Kt 3	Q-K 3	21..K R x Kt	Q-K R 3(l)
10..Q Kt-B 3	Q B-K 3	22..K B-Q 3	K R-K sq
11..P-Q K(f)	Q B—home	23..P-K B 4	Q—her 7
12..P-K 5(?)	Q P x P	24..K R-Kt sq	K R-K 7, and Prof. Andersen wins.

(e) It seems characteristic of Prof. A. that when he sets out upon a line of play he sticks to it till he proves it utterly untenable, or wins a game or two from it to reward his pains and show it has some merit.

(f) At this point we prefer White's game. Black is grievously cramped, and his one dead P is a poor equivalent for the attack of his adversary.

(?) In this, as in the previous game, Mr. S. plays much below his strength. The combination depending on this move is quite unsound.

(!) This excellent stroke of play leaves his adversary without any good reply.

CHECKERS.

To Correspondents.

HARRY F. HALL.—Your favor received. How would you play for White after 15 to 24?

H. H. FRY.—With pleasure. See below.

JOHN MCNALLY.—Received O K. How are you getting along with the analysis?

WM. COLGAN.—Sorry that you failed to come up.

Brevities.

In the June number of *The American Checker Review* will be found an outlined programme of the world's checker congress and tournament. There will be three classes, $3,000 in prizes, to be paid to the winners as follow: Professional class, $1,500 as follow: First, $500; second, $300; third, $250; fourth, $200; fifth, $150; sixth, $100. Semi professionals, $1,000 as follow: First, $250; second, $200; third, $150; fourth, $100; fifth, sixth, seventh, eighth, ninth and tenth, $50 each. Amateur class, $500 as follow: First, $100; second, third, fourth and fifth, $50 each; sixth, seventh, eighth, ninth, tenth, eleventh, twelfth and thirteenth, $25 each. In addition, the first prize winners in each class will be given an appropriate medal. Entrance fees as follow: To the professional class, $20; to the semi professional, $10; to the amateur class, $10. Entries to close on May 1, 1893. There is no doubt that this is the greatest effort in the interest of checkers that has ever been made.....W. B. Stowe the celebrated colored expert, is now a resident of London.....James Labadie, the Canadian expert, is again in form. He intends entering the tourney at Detroit this Fall.....The greatest hustler in the checker line in America is H. F. McAteer, of *The Pittsburg Chronicle-Telegraph*. It would indeed be a good thing for checkers if there were many of his kind.....The London and provincial draught players have formed a British Draught Association on lines similar to the British Chess Association..... J. P. Reed has taken a trip West to keep himself in form. It is stated that he is playing stronger than ever.....There will be a State checker tourney at Detroit, Mich., Nov. 15. Prizes aggregate $250. Winner of the first prize will have his expenses paid to participate in the World's Fair tourney.....Pollak's is the chief resort for checker players in New York.

Position No. 15, Vol. 40.

The solution to this position, at sixth move, can be varied as follows:

30 25	10 6	27 23	18 23	32 28	
7 10	18 23	9 14	24 28	22 26	
26 22	25 22	23 19	14 18	28 32	
18 25	23 27	22 18	28 32	26 31	
9 18	5 9	19 24	18 22	Black wins.	

JOHN MCNALLY.

Solution of Position No. 16, Vol. 40.

End game between Messrs. Pollak and Mittchell.

Black 4 13 K 19 23 31
White 22 17 K 14 12 7
White to play and win.

23 18	14 10	10 26	12 8	7 23			
13 22	23 14	31 22	4 11	White wins.			

Position No. 17, Vol. 40.

BY JOHN M'NALLY, NEW YORK.

Black 20 24 K 6 15 23

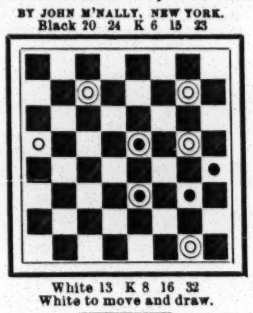

White 13 K 8 16 32
White to move and draw.

Game No. 17, Vol. 40.

DOUBLE CORNER.

Played a few years ago, between Messrs. Gallagher and A. J. De Freest, who moved first.

9 14	26 17	7 11	17 14	4 11			
22 18	6 22	25 22	31 24	24 20			
5 9	30 26	15 18	28 19	1 5			
25 22	10 15(a)	22 15	2 6(b)	19 16			
11 16	26 17	11 18	32 28	6 9			
22 17	16 19	24 15	3 7	14 10			
9 13	23 16	18 23	28 24	Drawn.			
18 9	12 19	31 26	8 11				
13 22	29 25	23 31	15 8				

(a) A game played between Messrs I. Barker and Busby, published in *The Globe*, was varied at this point by Mr. Barker as follows:

8 11	21 14	12 16	28 12	26 22			
26 17	4 8	32 28	20 24	9 5			
16 20	23 18	17 22	25 22	22 18			
24 19	8 11	18 14	24 27	5 1			
11 15	19 15	1 6	22 17	6 10			
17 14	7 10	31 26	27 31	1 6			
15 24	15 8	22 31	17 13	2 9			
28 19	10 17	29 25	31 26	13 6			
10 17	8 4	31 24	14 9	Drawn.			

(b) George Jewett, in the D. P. W. M., varies at this point, thusly:

8 11	27 23	6 15	7 2	23 26			
15 8	3 8	14 10	15 19	2 6			
4 11	21 17	8 12	23 18	1 10			
32 27	11 15	10 7	19 23	14 7			
2 6	19 10	12 16	18 14	Drawn.			

Reference Board,

SHOWING THE NUMBERS OF THE SQUARES.

At the commencement of a game the Black men occupy the squares numbered 1 to 12; the White men those numbered 21 to 32. Black always moves first.

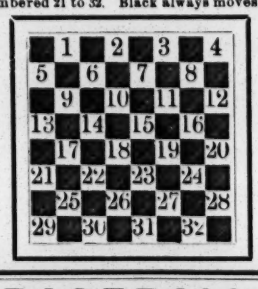

BASEBALL.

DIAMOND FIELD GOSSIP.

Latest Doings and Sayings of the Baseball Fraternity.

The Bristol nine visited Camden, N. J., June 22, and were defeated for the fifth time this season by the Camdens, the score being 9 to 2. The visitors did not score until the seventh inning. In the third inning the visitors had men on second and third bases, when Stephenson, seeing that Mahan was playing well off the base, ran to second unnoticed, put the runner out and returned the ball in time to complete a double play.

The New York Club has released Bassett, Fields and Murphy, and has signed J. J Doyle as catcher, recently released by the Cleveland Club.

Manager Chapman, of the Louisville Club, received a letter on June 22 from President Stuckey saying his resignation would be accepted. Chapman, however, has a contract with the Louisville Club as manager for 1892, and will bring suit to enforce said contract.

The St. Louis Club has released Catcher Bird.

The Orange Athletic team defeated the Montclair Athletic Club's team June 25, at Orange, N. J., by 5 to 4.

The Manhattan Athletic Club's team and the Oritani Field Club's nine played the first game of a series for a silk banner June 25, at Hackensack, N. J., the former team winning by a score of 7 to 2.

It required no fewer than fourteen innings to decide a game between the Knickerbocker and Westwood teams played June 25, at Closter, N. J., the former then winning by a score of 9 to 8.

Frank Foreman, one of the pitchers of the Washington Club, has been given a ten days' notice of his release by that club. Gastright was also given a notice of his release.

The championship games of the Brooklyn Amateur Association played June 25 at Prospect Park resulted as follow: Fulton, 10; Augustinian, 8. Fern, 8; Resolute, 0. Atlen, 22; Long Island, 12. Lincoln, 18; Oxford, 8.

It took ten innings to decide the game between the Roseville and Dauntless teams June 25, at Roseville, the former then winning by a score of 5 to 4.

The Chattanoogas defeated the New Orleans team June 13, at Chattanooga, by a score of 9 to 0. The visitors made only one safe hit off Baker's pitching.

Manager Harry Wright, of the Philadelphia Club, in a recent interview is quoted as saying: "After the injuries sustained by the national game during the last three years through revolts, it could scarcely be expected that the public would at once show the same enthusiastic spirit as in former years. The people are, however, studying more carefully now the position of the clubs, and the successful ones are commanding more attention as the season progresses. The people have to study the make up of the teams on account of the shake up of the players, and many of them have been dissatisfied with the release of some of their favorites. Others have been disappointed at the failure of their favorite club to take a good position, but as the season advances the crowds will increase, at least such is the indication from the way things have been going on so far. I do not share in the fear that some baseball lovers entertain that the twelve club league will have to be abandoned after this year. I don't think when the season ends that there will be so many of the last six clubs with percentages so small as to make them inferior to the others. The double season, I believe, will surprise most baseball patrons in this respect. For instance, there is St. Louis and Baltimore, both strong teams, but at present very low down in their percentages and occupying the last two positions. When the second season opens in the middle of July I expect to see them go up among the leaders, and some of the clubs that will occupy positions in the first divisions when the first season closes will likely drop into the second division, and thus things will be comparatively equalized. I am opposed to Sunday games, and do not expect to see them played in the East at any time. My opposition is based as much on business reasons as on moral scruples. I think, in towns where Sunday games are played, the week day games suffer, particularly those scheduled for Friday, Saturday and Monday. Many people who would attend on those days, I notice go to races or something else, knowing that a ball game will be provided for their amusement on Sunday. The regular attendance on Sunday does not make up for the falling off on week days."

President Gunnels, of the Toledo Club, of the Western League, says that his team will in the future play games on Sundays at Toledo, allowing the authorities to administer the Sunday law as they wished. The council voted to repeal the ordinance against playing recently, which leaves it with the Sheriff to serve warrants for breaking the State law. This cannot be done until Monday, allowing the games to be uninterrupted. The ministers' tirade against the press has resulted in all the city papers denouncing them, and the open Sunday law people have thereby practically won the battle.

The Pennsylvania State League championship games played last week resulted as follow: June 20, at Allentown, Allentown, 5; Altoona, 0. At Reading, Harrisburg, 7; Reading, 2. At Wilkesbarre, Wilkesbarre, 6; Danville, 0. June 21, at Allentown, Altoona, 6; Allentown, 4. At Danville, Danville, 11; Wilkesbarre 6. At Lebanon, Johnstown, 4; Lebanon, 2. At Reading, Reading, 6; Harrisburg, 4. June 22, at Lebanon, Harrisburg, 5; Lebanon, 4. June 23, at Allentown, Allentown, 2; Wilkesbarre, 1. At Danville, Johnstown, 9; Danville, 8 (ten innings). At Lebanon, Lebanon, 12; Altoona, 6. At Reading, Reading, 11; Harrisburg, 6. June 24, at Allentown, Wilkesbarre, 6; Allentown, 2. At Danville, Danville, 7; Johnstown, 3. At Lebanon Lebanon, 7; Altoona, 6. At Reading, Reading, 11; Harrisburg, 1. June 25, at Allentown, Allentown, 13; Wilkesbarre, 5. At Danville, Johnstown, 13; Danville. 12. At Lebanon, Altoona, 10; Lebanon, 9 (eighteen innings). At Reading, Harrisburg, 10; Reading, 3.

In Southern League championship games some curious features are noted, one on June 15, at Atlanta, being that the home team was beaten by the Memphis by a score of 5 to 3, although Atlanta made eight safe hits against five made by Memphis, and the Atlantas were shut out by the Mobiles June 16, at Atlanta, although they made five hits against three made by the Mobiles, who then scored four runs. The Montgomerys defeated the Chattanoogas June 16, at Chattanooga, by a score of 3 to 0. The victors made only four safe hits against eight made by the Chattanoogas.

Fred Peffer has finally succeeded in having himself appointed as manager and captain of the Louisville team. It remains to be seen whether he will be a success in either position.

P. J. Donovan, who was recently released by the Washington Club, has signed with the Pittsburg Club, of the same league.

The Cincinnati Club has released Duryea, one of its pitchers, and Burke, an outfielder.

A championship game between Williams and Amherst College teams, of the American College Association, was played June 21, at Williamstown, Mass., and resulted in a victory for the former by a score of 4 to 2. It was the first victory scored by the Williams College team in the series, and they are now tied with the Amherst team for second place, each having won three and lost four games.

The Staten Island Athletic Club's nine defeated the Leontine team June 22, at Staten Island, by a score of 14 to 1. The latter made only three safe hits off the pitching of Clare and Van Zant, who alternated in the box for the victors.

The New Jersey Athletic team scored six runs off five safe hits June 22, at Bergen Point, N. J., against the three runs off nine safe hits made by the Brighton Athletic team, their opponents.

The Manhattan Athletic Club's team had the team from the College of New York for opponents June 22, at Manhattan Field, this city, the former then winning by a score of 15 to 3.

The Brown University team defeated the Princeton College nine June 22, at Providence, R. I., by a score of 5 to 2. The Princetons made only one safe hit off Sexton's pitching, and sixteen were retired on strikes. Young held the Brown team down to five scattering hits.

The Crescents defeated the Morristown Athletic Club's nine June 22, at Plainfield, N. J., by a score of 3 to 1. Powers pitched effectively for the winners, and was well supported behind the bat by Hofford, a well known professional.

The Westfield (N. J.) Club has signed Tom Esterbrook as third baseman, and Clare, who has also played professionally.

C. Mitchell, of Pittsburg, has been made an umpire on the staff of the National League and American Association.

The Buffalos succeeded in shutting out the Albanys June 22, at Buffalo, by a score of 7 to 0. The visitors failed to make a solitary safe hit so effective was Schlerman's pitching.

Manager Leonard, of the Binghamton Club, of the Eastern League, has been released.

A curious feature of the game in which the Evansvilles defeated the Quincys June 12, at Quincy, Ill., by a score of 3 to 2, was that the victors made only three safe hits against the eleven made by the home team. Another instance was afforded June 14, at Jacksonville, when the Jacksonvilles scored one run off five safe hits, and were then beaten by the Terre Hautes, who scored two runs off three safe hits.

The Rockfords defeated the Auroras June 14, at Rockford, by a score of 22 to 0, the latter making only one safe hit off G. Nicol.

President White, in speaking of the disbanding of the New Haven Club, of the Eastern League, says: "The whole loss of the stockholders by the venture, amounts to about $3,500. The capital stock of the company was $3,000, instead of $2,000, as stated. The liabilities of the company amount to $879.10. There is still to be raised among the stockholders $779.10, in order to meet the bills, which we hope to pay in full."

The game between the Toledo and Milwaukee Clubs, of the Western League, June 24, at Toledo, O., was interrupted in the first half of the fourth inning by a contest over a decision by Umpire Guenther. Guenther declared the game in favor of Milwaukee by a score of 9 to 0. The score up to that time was 1 to 0 in favor of Milwaukee.

It is said that the Lexington (Ky.) Club will join the Southern League after the first half of the championship season, taking the place of the Macon Club, which is not thought strong enough.

It has been announced that an amicable agreement has been reached by the Louisville Club with Manager Chapman. He will receive his salary, and hold himself subject to the orders of the directors. Pfeffer will be manager and captain during the remainder of the season.

President Young has announced that the directors of the National League and American Association have unanimously decided to set aside the decision of Umpire Lynch, in giving the game scheduled to be played May 21, at Cleveland, between the Cleveland and St. Louis Clubs, to the Cleveland Club. The St. Louis Club was delayed in reaching the grounds and the umpire declared the game forfeited. The game will now be played at a future date.

The Mobiles made six runs off five safe hits June 9, at Chattanooga, they then defeating the Chattanoogas, who scored four runs off twelve hits. On June 10, at same place, the Mobiles succeeded in shutting out the Chattanoogas by a score of 5 to 0, the former making seven safe hits on this occasion against eight for the Chattanoogas.

In speaking about the clubs of the New England League, Secretary Morse recently said: "The prospects for success were never better than this year. There is not a club that is not within the salary limit, and the clubs paying the highest salaries have not profited by it at all. The leading club, the Portlands, has a salary list of $855. The race is one of the best ever seen in New England. At the present writing the eighth club is only seven victories behind the the leaders, and the season is not half over. A good spurt would quickly bring this club among the first. Very few of the clubs are getting the support from their public that they ought to have. In Manchester, with the club winning and playing wonderful ball, the support of the public was anything but encouraging. It will be too bad if such an organization is allowed to leave that city, but I think there will not be the least difficulty in finding several clubs willing to take the Manchester franchise. It is not like a tailender leaving the race. The Pawtucket people tell me that they are in the fight to stay to the finish, and there is not the least doubt about any other club."

An Australian was recently interviewed in Chicago about our national game, concerning which he said: "Of course, as an outdoor athletic sport, in Australia cricket has the upper hand, because it is a longer established game there. When the American teams visited us three years ago our people did not take to it very readily, but now that they are beginning to understand the points of the game and to see its merits, the interest is rapidly increasing and baseball clubs are organizing in every city and town in the country. I suppose it will not be a great while before a league will be formed and it is my belief that one day, which is not very far distant, will see the national game of America the most popular game in Australia."

An intercolligiate championship game was played June 23, at Cambridge, between the Harvard and Yale College teams, and resulted in a victory for the former by a score of 5 to 0. Highlands held the Yale team down to one safe hit, a scratch triple bagger, by Case, after two men were out in the seventh inning. Bowers was safely batted by the Harvards ten times, including a triple bagger by Mason. No fewer than fifteen of the Yale nine were retired on strikes. Catcher Carter of the Yale team came into collision with Hallowell at the plate, while the latter was trying to score in the second inning, and Carter's nose was broken. He insisted on catching in the third inning, however, but then had to retire. Mason caught cleverly for Harvard, accepting all of sixteen chances, and he scored three of the five runs credited to his team.

Frank Dwyer, the pitcher, recently released by the St. Louis Club, of the National League and American Association has been signed by the Cincinnati Club, of the same league.

It required no fewer than thirteen innings to decide the championship contest between the Elmira and Providence teams, of

The championship games of the Pacific Northwest League, recently played, resulted as follow: June 15, at Portland, Portland, 6; Seattle, 2. At Spokane, Spokane, 11; Tacoma, 4. June 16, at Portland, Portland, 8; Seattle, 6. June 17, at Portland, Portland, 3; Seattle, 2. At Spokane, Tacoma, 7; Spokane, 1.

The California League games recently played resulted as follow: June 15, at San Francisco, San Francisco, 5; San Jose, 2. At Los Angeles, Los Angeles, 14; Oakland, 5. June 16, at San Francisco, San Francisco, 14; San Jose, 7. At Los Angeles, Los Angeles, 7; Oakland, 5. June 17, at Los Angeles, Oakland, 10; Los Angeles, 8. At San Francisco, San Jose, 1; San Francisco, 0. June 18, at San Francisco, San Jose, 3; San Francisco, 2. June 19, at Los Angeles, Los Angeles, 15; Oakland, 13. At San Francisco, San Jose, 4; San Francisco, 2.

The following championship games of the Illinois-Iowa League were played June 19: At Evansville, Rock Island-Moline, 7; Evansville, 2. At Quincy, Quincy, 9; Aurora, 7. At Terre Haute, Terre Haute, 6; Joliet, 4.

The Southern League championship games played last week resulted as follow: June 21, at Memphis, Memphis, 7; Chattanoogo, 0. At Mobile, Mobile, 5; Binghamton, 3. At Montgomery, Montgomery, 4; Atlanta, 0. June 24, at Memphis, Macon, 6; Memphis, 4. At Mobile, Mobile, 6; Atlanta, 0. At Montgomery, Montgomery, 5; Birmingham, 3. At New Orleans, Chattanooga, 4; New Orleans, 1.

The Bensonhursts visited Morristown, N. J., June 25, and were defeated by the Morristown Athletic Club's team, by a score of 4 to 1. The visitors made only two safe hits off Hetzel.

An interesting game was played June 25, at Walden, N. Y., between the Unions and Waldens, the former then winning by a score of 3 to 0.

The Brighton Athletic Club's team defeated the Atlantas June 25, at Rahway, N. J., by a score of 10 to 4.

The Madisons succumbed to the Harlems June 25, at Madison, by a score of 6 to 2.

The New England League games played last week resulted as follow: June 20, at Brockton, Brockton, 14; Portland, 7. At Lowell, Lowell, 15; Lewiston, 11. At Manchester, Manchester, 8; Salem, 3. At Pawtucket, Pawtucket, 4; Woonsocket, 1. June 21, at Brockton, Brockton, 4; Manchester, 2. At Lowell, Lowell, 15; Pawtucket, 8. At Portland, Portland, 6; Salem, 4. At Woonsocket, Woonsocket, 14; Lewiston, 4. June 22, at Brockton, Brockton, 14; Lewiston, 6. At Lowell, Lowell, 10; Pawtucket, 1. At Manchester, Woonsocket, 13; Manchester, 12 (ten innings). At Portland, Portland, 15; Salem, 2. June 23, at Lewiston, Salem, 5; Lewiston, 3. June 24, at Lewiston, Salem, 8; Lewiston, 4. At Pawtucket, Lowell, 11; Pawtucket, 10 (eleven innings). At Portland, Portland, 3; Brockton, 2 (ten innings.) At Woonsocket, Woonsocket, 10; Manchester, 3. June 25, at Salem, Portland, 9; Salem, 2 (five innings). At Woonsocket, Woonsocket, 1; Pawtucket, 1 (five innings).

The Acmes, of Brooklyn, visited Paterson, N. J., June 25, and defeated the Olympics, of that city, by a score of 10 to 7.

The Bayviews and Arlingtons met June 25, at Bergen Point, N. J., the former there scored a victory by a score of 10 to 6

The Elizabeth Athletic team had a commercial nine for opponents June 25, at Elizabeth, N. J., the former then winning by a score of 7 to 0.

Eleven innings were necessary in deciding the championship game between the Lowells and Pawtuckets, of the New England League, June 24, at Pawtucket, R. I., the former then winning by a score of 11 to 10.

The game between the Y. M. C. A. team of Pottsville and the Minersvilles, played June 25, at Pottsville, Pa., was won by the former by a score of 5 to 0. The visitors made only two safe hits off Hill.

The Bloomsburg and Berwick team met June 25, at Scranton, Pa., the former then winning by a score of 6 to 0. Each team was credited with two safe hits. Shultz pitched for the former and Yerrick for the latter.

The Central New Jersey League games played June 25, resulted as follow: At Elizabeth, Y. M. C. A. team, 13; Westfield, 3. At Somerville, West End, 10; Crescent, 9.

LEAGUE-ASSOCIATION.

A Close Contest Between the Philadelphias and Brooklyns for Second Place in the Pennant Race.

Boston vs. Brooklyn.

The Brooklyns beat the Bostons for the third time June 21, at Boston, and thus evened up the victories in the series. Haddock held the home team down to one safe hit in the first five innings, and was only batted in the ninth, when three singles brought in two runs. Kelly batted the ball over the fence in the eighth inning, and, stopping a while on third, the ball was returned to Haddock, who touched him before he reached the plate, but the umpire refused to allow the out. Stovey gave way to Quinn after the sixth inning, and Lowe was shifted to left field. Stivetts prevented the Brooklyns from making more than six safe hits, five of which, however, were luckily bunched in successive innings, and yielded six runs and the victory. Corcoran excelled in fielding, accepting all of nine chances, including several splendid stops of seemingly safe hits.

BOSTON.	T.	R.	B.	O.	A.	E.	BROOKLYN.	T.	R.	B.	O.	A.	E.
McCarthy, rf	5	1	0	1	1	0	Ward, 2b	4	0	0	3	5	1
Duffy, cf	5	0	0	2	0	0	Joyce, 3b	4	1	1	2	0	1
Long, ss	5	0	2	1	5	2	Corcoran, ss	4	2	1	2	7	0
Kelly, c	5	1	1	3	2	1	Burns, rf	4	1	0	2	0	0
Tucker, 1b	4	0	1	12	1	0	Brouthers, 1b	4	1	1	11	0	0
Stivetts, p	4	0	1	0	3	0	Griffin, cf	4	0	0	2	0	0
Nash, 3b	4	1	0	2	4	0	O'Brien, lf	4	0	0	1	0	0
Stovey, lf	2	0	0	1	0	1	Daly, c	4	1	2	4	0	0
Quinn, 3b	2	1	1	1	0	0	Haddock, p	4	0	1	0	1	0
Lowe, 2b, lf	4	0	0	1	2	1							
Totals	40	4	6	24	18	5	Totals	36	6	6	27	13	2

Boston.......... 0 0 0 0 0 0 1 1 2—4
Brooklyn........ 0 0 0 3 2 1 0 0 —6
Earned runs—Boston, 1; Brooklyn, 1. Base on errors—Bos., 2; Brook., 2. On balls—Bos., 5; Brook., 2. Struck out—Bos., 3; Brook., 1. Umpire, Emslie. Time, 1 42.

The seventh and last game was played June 22, when the Bostons blanked the Brooklyns and scored the deciding victory of the series. The visitors were shut out, making only three scattering safe hits off Nichols, who was splendidly supported. Long had a lame arm and exchanged positions with Lowe. Wild pitching by Stein gave the home team their first four runs, two being forced in by bases on balls in the third inning. Two more runs were earned by timely batting by Tucker and Nash in the seventh and ninth innings. Kelly's catching was the fielding feature.

BOSTON.	T.	R.	B.	O.	A.	E.	BROOKLYN.	T.	R.	B.	O.	A.	E.
McCarthy, rf	5	1	1	1	0	0	Ward, 2b	4	0	1	3	4	0
Duffy, cf	5	0	1	2	0	0	Joyce, 3b	4	0	1	0	2	1
Long, lf	5	1	2	0	0	0	Corcoran, ss	4	0	1	1	5	0
Kelly, c	5	1	0	9	1	0	Burns, rf	4	0	0	0	0	0
Tucker, 1b	5	2	2	7	1	0	Brouthers, 1b	3	0	0	11	1	0
Nash, 3b	5	1	1	0	3	0	Griffin, cf	3	0	0	2	0	0
Quinn, 2b	5	0	0	4	4	1	O'Brien, lf	3	0	0	2	0	0
Lowe, ss	4	0	0	2	1	1	Dailey, c	3	0	0	6	0	0
Nichols, p	4	0	0	2	1	0	Stein, p	3	0	0	2	2	1
Totals	43	6	7	27	11	2	Totals	31	0	3	27	14	2

Boston.......... 0 1 2 0 1 0 1 0 1—6
Brooklyn........ 0 0 0 0 0 0 0 0 0—0
Earned runs—Boston, 2. Base on errors—Bos., 1; Brooklyn, 1. On balls—Bos., 9; Brook., 1. Struck out—Bos., 5; Brook., 5. Umpire, Emslie. Time, 1.46.

Washington vs. New York.

Two games were played for one admission June 21, at Washington, the home team then winning both. Killen kept the New Yorks from making more than six scattering safe hits in the first game. Rusie was batted hard the first two innings, six safe hits then yielding a like number of runs. Dowd led off with a triple bagger, and Hoy followed with a home run drive to centre. Rusie pitched effectively during the remainder of the contest, but the lead then secured could not be overcome by the visitors. An error by D. Richardson, followed by two bases on balls and two singles, helped the New Yorks to four runs in the second inning. Dowd did the best batting, making four safe hits, with a total of six bases.

WASHINGTON.	T.	R.	B.	O.	A.	E.	NEW YORK.	T.	R.	B.	O.	A.	E.
Radford, rf	5	0	0	4	0	1	Gore, cf	5	0	1	3	1	1
Dowd, 2d	5	3	4	0	3	0	Tiernan, rf	4	0	0	1	0	1
Hoy, cf	5	2	2	2	0	0	O'Rourke, lf	4	1	1	1	0	0
Larkin, 1b	2	0	0	1	0	0	Ewing, 1b	4	1	1	4	1	1
McGuire, 1b	3	0	0	7	0	0	Lyons, 3b	4	1	0	2	2	0
Milligan, c	5	0	0	6	0	0	H. Ric'd'n, 2b	4	0	2	3	3	1
Duffee, lf	5	0	1	1	0	0	Boyle, c	4	1	0	9	1	1
D Ric'd'n, ss	5	1	1	4	1	1	Rusie, p	4	0	0	0	1	0
Killen, p	5	1	1	1	2	0	Fuller, ss	4	1	1	4	1	1
Robinson, 3b	4	0	0	1	1	0							
Totals	44	7	9	27	7	2	Totals	37	5	6	27	10	6

Washington.... 2 4 0 0 0 1 0 0 0—7
New York...... 0 4 0 0 0 0 1 0 0—5
Earned runs—Washington, 4; New York, 1. Base on errors—W., 5; N. Y., 1. On balls—W., 5; N. Y., 4. Struck out—W., 6; N. Y., 5. Umpire, Sheridan. Time, 2h.

The second game was more closely contested, the New Yorks holding the lead up to the ninth inning. King held the home team down to four safe hits, two of which were made in the ninth and brought in the winning run. Errors by O'Rourke and King et in the first two runs scored by the home team.

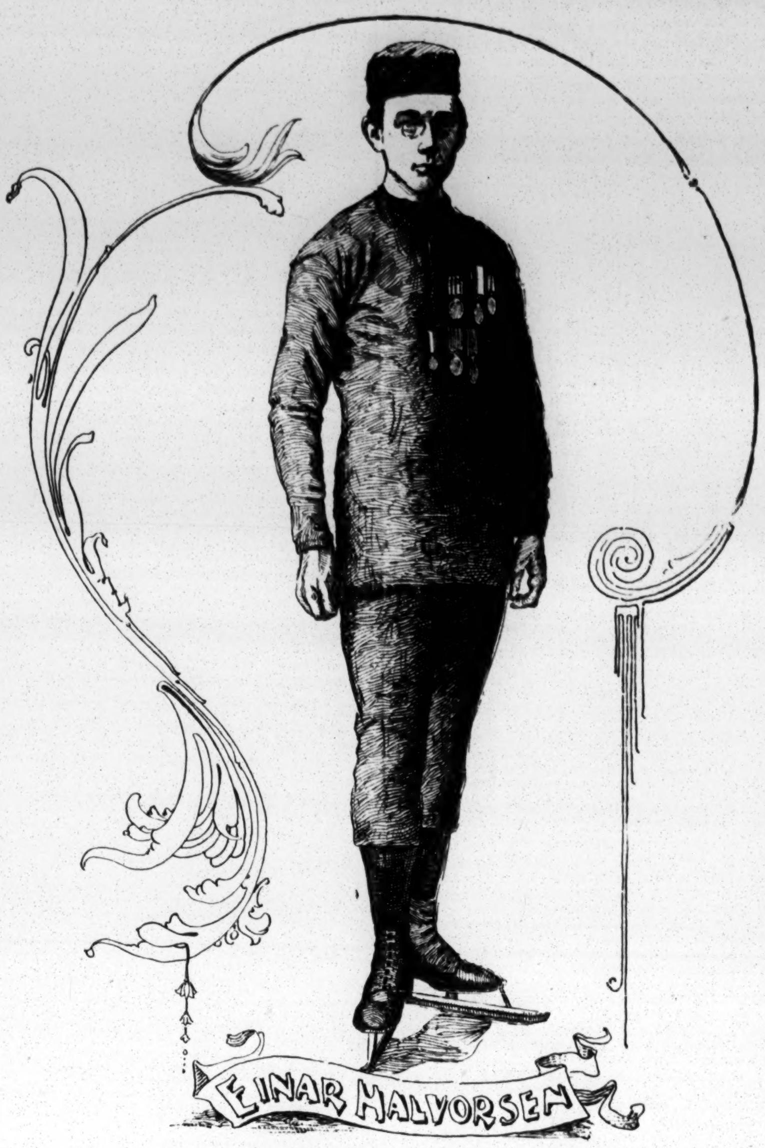

We present above the counterfeit presentment of one of the most celebrated exponents of the art skatorial in all Europe, Einar Halvorsen, of Norway. During the past two Winters he has figured very prominently in the numerous skating tournaments which are held every season on the continent, and succeeded in capturing many valuable prizes from older and more experienced competitors. He was born at Hamar, Norway, twenty years ago, and in condition weighs about 120lb. His first appearance in a race was made at his native town in the Winter of 1889-1890, when he met with success, winning a handsome silver medal. The distance was one mile and seven furlongs, and his time was 6m. 31s. In the Winter of 1890-1891 he engaged in a half mile race at the same place, taking second prize, in 1m. 23⅗s. Last season he first appeared on the race course at Frondhjem, in a three mile race, in which he finished second, his time being 8m. 59s. On Jan. 3, at Hamar, he had better luck, taking first prize, a gold medal, in a one mile race. Time, 2m. 53s. On the same day he added a mile and a half race to his list of victories, his time for the journey being 4m. 24s., which constitutes the fastest record. At the same place, on Feb. 28, he won three races, at 500 metres, 5,000 metres and one mile, his times, all breaking record, being 50⅕s, 9m. 10s., and 2m. 47⅗s., respectively. The prizes were gold medals. He also visited Stockholm, Sweden, during the Winter of 1890-1891, and won second prize in a one mile race, his time being 3m. 14⅗s., the ice being very poor. Last Winter he made another visit to the Swedish capital, where he swept the board, taking first prize in a race of 5,000 metres, the time for which was 9m. 56s. Before he was seventeen years of age he won several prizes for figure skating, but since that time he has devoted his leisure time and his energies to distance racing, striving always to improve upon the best time made by others in previous contests.

H. Richardson made three of the five scattering safe hits credited to the New Yorks, and scored the two runs that saved them from being shut out. Robinson's third base play was the fielding feature.

WASHINGTON.	T.	R.	B.	O.	A.	E.	NEW YORK.	T.	R.	B.	O.	A.	E.
Radford, rf	4	1	0	3	0	0	Gore, cf	4	0	0	3	0	1
Dowd, 2b	4	0	1	2	2	1	Tiernan, rf	4	0	0	0	0	0
Hoy, cf	4	1	1	3	0	0	O'Rourke, lf	4	0	1	1	0	1
McGuire, c	4	1	0	2	1	2	Ewing, 1b	4	0	0	10	0	0
Milligan, 1b	4	0	1	11	0	0	Lyons, 3b	4	0	0	3	1	0
Duffee, lf	4	0	1	2	0	1	H. Ri'dson, 2b	4	2	3	3	3	0
D. Ri'dson, ss	4	0	0	1	4	0	Boyle, c	4	0	0	5	1	0
Knell, p	4	0	0	1	0	0	King, p	3	0	0	1	0	1
Robinson, 3b	3	0	0	2	5	1	Fuller, ss	3	0	1	1	5	0
Totals	35	3	4	27	12	5	Totals	34	2	5	27	10	3

Washington.... 0 0 0 0 0 1 0 0 2—3
New York...... 0 1 0 1 0 0 0 0 0—2
Earned runs—Washington, 1; New York, 1. Base on errors—W., 1; N. Y., 1. On balls—W., 3; N. Y., 3. Struck out—W., 4; N. Y., 2. Umpire, Sheridan. Time, 1.56.

The Washingtons won again June 22, when they secured sixth place in the championship race. Abbey pitched effectively until the fourth inning, when he hurt his hand trying to stop a batted ball. He gave way to Killen, who was hit hard, as was also Knell, who pitched during the remainder of the contest. The New Yorks bunched eight safe hits in the sixth and seventh innings. Crane was batted out of the box in the seventh inning, when the home team made six runs off five safe hits. Rusie was then substituted and the home team tied the score in the eighth inning, and batted out the winning runs in the tenth. Both teams batted hard and often, Radford leading with four safe hits that included a home run and a double bagger. Ewing did the best batting for the visitors, making a home run, triple and single.

WASHINGTON.	T.	R.	B.	O.	A.	E.	NEW YORK.	T.	R.	B.	O.	A.	E.
Radford, rf	7	2	4	0	0	0	Gore, cf	7	2	1	5	0	1
Dowd, 2b	6	1	3	3	2	1	Tiernan, rf	6	2	3	1	0	0
Hoy, cf	6	2	2	5	0	1	O'Rourke, lf	6	3	2	1	0	0
Larkin, 1b	6	3	2	8	0	0	Ewing, 1b	6	3	3	12	2	1
Milligan, c	4	1	1	4	0	0	Lyons, 3b	6	1	3	1	0	0
McGuire, c	2	1	0	3	0	0	Rich'dson, 2b	6	2	2	2	4	1
Duffee, lf	6	2	2	2	1	1	Boyle, c	6	1	1	5	2	1
Rich'dson, ss	6	1	1	3	3	1	Crane, p	4	0	1	0	3	2
Abbey, p	2	0	0	0	0	0	Rusie, p	2	0	0	0	0	0
Killen, p	2	0	0	0	0	0	Fuller, ss	6	0	1	3	6	2
Knell, p	2	1	0	1	1	0							
Robinson, 3b	6	2	2	1	4	1							
Totals	55	16	17	30	11	5	Totals	55	14	17	30	17	8

Washington....... 0 1 3 0 1 0 6 2 0 3—16
New York......... 0 1 2 1 2 4 3 0 0 1—14
Earned runs—Washington, 4; New York, 6. Base on errors—W., 2; N. Y., 4. On balls—W., 10; N. Y., 4. Struck out—W., 2; N. Y., 4. Umpire, Sheridan. Time, 2.35.

Louisville vs. Pittsburg.

Two games for one admission were played June 21, at Louisville, each team then scoring a victory. Terry, late of the Brooklyn and Baltimore Clubs, made his first appearance with the visiting team in the opening game, when he pitched very effectively, especially when men were on bases. Jones also kept the hits well scattered, but he was poorly supported. Pfeffer reappeared with the home team in this game, while McFarland was shifted to right field. Miller made four successive safe hits, including a double bagger. Bauer accepted all of ten chances at second base.

LOUISVILLE.	T.	R.	B.	O.	A.	E.	PITTSBURG.	T.	R.	B.	O.	A.	E.
Brown, cf	5	1	0	5	0	0	Miller, rf	4	3	4	1	0	0
Weaver, lf	5	1	1	1	0	2	Bauer, 2b	4	1	1	4	6	0
Jennings, ss	4	0	0	3	2	0	Shugart, ss	4	1	0	3	0	0
Pfeffer, 2b	4	0	1	1	1	0	Beckley, 1b	4	0	0	10	3	0
Grim, c	4	0	1	3	0	2	Farrell, 3b	4	2	1	2	1	0
Kuehne, 3b	4	0	0	1	0	0	Smith, lf	4	0	2	1	0	0
Sanders, 1b	4	2	1	8	0	0	Mack, c	4	0	0	2	0	1
Jones, p	4	0	1	1	3	0	Corkhill, cf	4	0	1	2	1	0
McFarla'd, rf	4	0	0	1	0	0	Terry, p	4	0	0	2	1	0
Totals	38	4	5	24	6	6	Totals	36	7	9	27	12	1

Louisville...... 0 0 1 0 0 2 1 0 0—4
Pittsburg....... 3 0 0 0 2 1 1 0 —7
Earned run—Pittsburg. Base on errors—P., 3. On balls—Louisville, 8; P., 1. Struck out—P., 3. Umpire, Hurst. Time, 1 50.

Sanders pitched for the Louisville team for the first time this season in the second game, and he kept the few hits made by the visitors well scattered. Ehret reappeared with the Pittsburgs and his wild pitching proved costly, helping the home team to four of the five runs scored in the game. Mack hurt his hand in the fourth inning, and gave way to Burns who scored the only run credited to the visitors. Brown's outfielding and Weaver's batting were the chief features of this contest.

LOUISVILLE.	T.	R.	B.	O.	A.	E.	PITTSBURG.	T.	R.	B.	O.	A.	E.
Brown, cf	5	2	1	7	0	0	Miller, rf, c	4	0	2	5	0	0
Weaver, lf	5	1	3	2	0	0	Bauer, 2b	4	0	0	3	2	0
Jennings, ss	5	1	1	2	5	0	Shugart, ss	4	0	0	0	3	0
Pfeffer, 2b	5	0	1	4	1	0	Beckley, 1b	4	0	0	8	0	0
Grim, 1b	5	0	2	5	0	0	Farrell, 3b	4	0	1	1	2	0
Kuehne, 3b	4	0	0	0	1	0	Smith, rf, p	4	0	1	3	0	0
Dowse, c	4	0	0	2	0	1	Mack, c	1	0	1	1	0	0
Sanders, p	4	0	2	0	2	0	Burns, rf	2	1	1	1	1	1
McFarland, rf	4	1	1	2	0	0	Corkhill, cf	3	0	0	5	2	0
							Ehret, p	3	0	0	0	2	0
Totals	41	5	11	27	9	1	Totals	33	1	6	27	12	1

Louisville...... 1 3 0 0 0 0 0 0 1—5
Pittsburg....... 0 0 0 0 1 0 0 0 0—1
Earned runs—Louisville, 1; Pittsburg, 1. Base on error—L. On balls—L., 4; P., 1. Struck out—P., 2. Umpire, Hurst. Time, 1.53.

The seventh and last game was played June 22, when the Pittsburg scored their third victory of the series. Baldwin held the home team down to four safe hits, three of which were made in the eighth inning and yielded their only run. The Pittsburgs pounded Meakin freely in the first and eighth innings, five safe hits then bringing in four runs, three of which were earned. Weaver in the first inning stole second, Shugart dropping the ball, but the umpire, however, decided that he was out for knocking the ball out of Shugart's hand. The weather was very warm, causing a small attendance.

LOUISVILLE.	T.	R.	B.	O.	A.	E.	PITTSBURG.	T.	R.	B.	O.	A.	E.
Brown, cf	4	1	1	1	0	0	Miller, c	4	1	1	1	1	0
Weaver, lf	4	0	0	2	0	0	Bauer, 2b	4	1	2	3	7	0
Pfeffer, 2b	4	0	1	1	3	0	Shugart, ss	4	0	0	3	3	1
Sanders, 1b	4	0	2	11	0	0	Beckley, 1b	4	2	1	13	1	0
Jennings, ss	4	0	0	1	3	1	Farrell, 3b	4	0	1	0	2	0
Kuehne, 3b	4	0	0	1	0	1	Smith, lf	4	0	2	0	0	0
McFarl'd, 2b	4	0	0	1	0	0	Mack, rf	4	0	0	2	0	0
Dowse, rf	3	0	0	6	2	0	Corkhill, cf	3	0	1	3	0	0
Meakin, p	3	0	0	0	1	0	Baldwin, p	3	0	0	1	2	0
Totals	34	1	4	24	9	2	Totals	34	4	8	*26	16	1

Louisville...... 0 0 0 0 0 0 0 1 0—1
Pittsburg....... 2 0 0 0 0 0 0 2 —4
* Weaver called out for obstructing fielder.
Earned runs—Louisville, 1; Pittsburg, 3. Base on errors—L., 1; P., 2. On balls—L., 4; P., 1. Struck out—L., 1; P., 6. Umpire, Hurst. Time, 1.30.

Chicago vs. Cincinnati.

The Cincinnatis scored the fifth consecutive victory of the series June 21, at Chicago, but only after an exciting struggle of no fewer than twelve innings. The visitors batted Hutchison freely, but their hits were scattering except in two innings. Three singles yielded one run in the first inning, and Browning made a double and Comiskey and Smith successive singles that sent in the winning run before a man was out in the last half of the twelfth. A double by Dungan and a single by Canavan in the ninth inning gave the home team their only run and tied the score. Chamberlain was very effective when men were on bases. Latham and Dahlen excelled in fielding.

CHICAGO.	T.	R.	B.	O.	A.	E.	CINCINNATI.	T.	R.	B.	O.	A.	E.
Wilmot, lf	6	0	2	0	0	0	McPhee, 2b	5	0	0	4	2	0
Dahlen, 3b	6	0	2	4	4	0	Latham, 3b	5	0	1	4	4	0
Schriver, cf	6	0	0	3	0	0	O'Neil, lf	5	1	2	1	0	0
Anson, 1b	6	0	0	10	0	0	Holliday, rf	5	0	1	0	0	0
Dungan, rf	6	1	3	2	1	0	Browning, cf	5	1	2	0	0	0
Canavan, 2b	6	0	1	4	4	0	Comiskey, 1b	5	0	3	13	1	1
Cooney, ss	5	0	2	0	4	0	Smith, ss	5	0	3	3	4	0
Kittridge, c	5	0	1	9	1	0	Murphy, c	4	0	0	8	0	0
Hutchison, p	5	0	2	1	1	0	Chamb'r'n, p	4	0	0	2	3	0
Totals	51	1	13	33	15	0	Totals	43	2	11	36	14	1

Chicago.... 0 0 0 0 0 0 0 0 1 0 0 0—1
Cincinnati. 1 0 0 0 0 0 0 0 0 0 0 1—2
Earned runs—Chicago, 1; Cincinnati, 2. Base on error—Chi. On balls—Chi., 1; Cin., 3. Struck out—Chi., 4; Cin., 5. Umpire, Gaffney. Time, 2.30.

Washington vs. Brooklyn.

The fifth game was played June 23, at Washington, the Brooklyns then scoring their fourth victory of the series. Haddock was batted freely in the first inning, when the home team bunched four singles and scored two earned runs. He, however, afterwards kept the hits so well scattered as to stop all run getting until the ninth inning, when Foreman drove the ball to the fence at left centre for a home run, it being the longest hit yet made on the local grounds. The Brooklyns batted Killen hard, knocking him out of the box in the sixth inning. Foreman was then substituted as pitcher and stopped further run getting. Ward and Brouthers each made four safe hits and led in batting, the former's including a triple and a double bagger. Joyce hit for a home run with two men on bases. The Brooklyns played perfectly in the field, Burns making several catches cutting off runs. A thunder storm delayed the commencement of the game.

WASHINGTON.	T.	R.	B.	O.	A.	E.	BROOKLYN.	T.	R.	B.	O.	A.	E.
Radford, rf	5	1	1	0	1	0	Ward, 2b	5	3	4	3	5	0
Dowd, 2b	5	1	2	1	3	0	Joyce, 3b	5	2	1	1	4	0
Hoy, cf	4	0	0	0	0	0	Corcoran, ss	5	0	2	1	5	0
Larkin, 1b	4	0	2	10	0	0	Burns, rf	5	0	1	4	0	0
Duffee, lf	4	0	1	3	0	2	Brouthers, 1b	5	1	4	16	0	0
Rich'dson, ss	4	0	0	4	4	1	Griffin, cf	4	1	1	1	0	0
Milligan, c	4	0	1	3	2	1	O'Brien, lf	4	1	2	0	0	0
Killen, p	3	0	1	0	4	1	Daly, c	4	0	0	1	1	0
Foreman, p	1	1	1	1	0	0	Haddock, p	4	1	0	0	1	0
Robinson, 3b	4	0	1	2	5	1	Totals	41	9	15	27	16	0
Totals	38	3	10	24	19	6							

Washington.... 2 0 0 0 0 0 0 0 1—3
Brooklyn...... 2 3 0 0 2 2 0 0 —9
Earned runs—Washington, 3; Brooklyn 4. Base on errors—B., 2. On balls—W., 3; B., 1. Struck out—W., 2; B. 3. Umpire, Lynch. Time, 2h.

Two games were played June 24 in order to complete the series, each team being credited with a victory by blanking their opponents. The Washingtons were shut out in the first game, making only three scattering safe hits off Stein. The Brooklyns batted Abbey hard and often, especially in the fifth and seventh innings, when they bunched ten safe hits and scored nine runs. Joyce and Brouthers each made a double and two singles and led in batting. Hoy, who led off with a single and made in the ninth a double, did the best batting for the home team.

WASHINGTON.	T.	R.	B.	O.	A.	E.	BROOKLYN.	T.	R.	B.	O.	A.	E.
Radford, rf	4	0	0	0	1	1	Ward, 2b	5	1	1	1	4	0
Dowd, 2b	4	0	0	4	5	1	Joyce, 3b	5	2	3	1	1	1
Hoy, cf	4	0	2	2	0	0	Corcoran, ss	5	1	1	1	3	0
Larkin, 1b	4	0	0	13	0	0	Daly, rf	5	2	2	1	0	0
Milligan, c	4	0	0	2	0	0	Brouthers, 1b	5	2	3	13	1	0
Duffee, lf	4	0	0	1	1	0	Griffin, cf	5	3	2	4	0	0
Rich'dson, ss	3	0	0	2	2	1	O'Brien, lf	4	2	2	1	0	0
Abbey, p	3	0	0	0	4	1	Kinslow, c	4	0	1	4	0	1
Robinson, 3b	3	0	1	0	2	0	Stein, p	4	0	1	1	0	0
Totals	33	0	3	24	15	4	Totals	42	13	16	27	9	2

Washington.... 0 0 0 0 0 0 0 0 0—0
Brooklyn...... 2 2 0 0 5 0 4 0 —13
Earned runs—Brooklyn, 7. Base on errors—Washington, 1; B., 2. On balls—W., 2; B., 2. Struck out—W., 3; B., 1. Umpire, Lynch. Time, 1 47.

Knell kept the Brooklyns from scoring in the second game, when their four safe hits were widely distributed through as many innings. Hart held the Washingtons down to five safe hits, but he gave bases on balls to Hoy and McGuire in the first and third innings, respectively, which, being followed by timely hitting, brought in the two winning runs.

WASHINGTON.	T.	R.	B.	O.	A.	E.	BROOKLYN.	T.	R.	B.	O.	A.	E.
Radford, rf	4	0	1	1	0	0	Ward, 2b	4	0	0	5	1	0
Dowd, 2b	4	0	0	2	4	0	Joyce, 3b	4	0	0	1	0	0
Hoy, cf	4	1	0	3	0	0	Corcoran, ss	4	0	0	2	6	0
Larkin, 1b	4	0	1	8	1	0	Daly, rf	4	0	1	0	0	1
McGuire, c	4	1	1	8	0	0	Brouthers, 1b	4	0	2	10	0	0
Duffee, lf	4	0	2	2	0	0	Griffin, cf	4	0	1	2	1	0
Rich'dson, ss	4	0	0	0	3	0	O'Brien, lf	4	0	0	2	0	0
Knell, p	3	0	0	1	2	0	Dailey, c	4	0	0	5	2	0
Robinson, 3b	3	0	0	2	3	1	Hart, p	3	0	0	0	4	1
Totals	34	2	5	27	13	1	Totals	35	0	4	27	14	2

Washington..... 1 0 1 0 0 0 0 0 0—2
Brooklyn....... 0 0 0 0 0 0 0 0 0—0
Base on errors—Washington, 1; Brooklyn, 1. On balls—W., 5; B., 3. Struck out—W., 3; B., 3. Umpire, Lynch. Time, 1.33.

Baltimore vs. Boston.

The Bostons scored their fifth consecutive victory of the series, June 23, at Baltimore. Stivetts pitched in fine form and was batted only in the third inning, when he gave two bases on balls. In the ninth he let up in his delivery and the Baltimores batted out two earned runs. McMahon was batted hard in four innings, when the Bostons bunched fourteen safe hits and scored nine runs. Stivetts led in batting, making four successive safe hits, including a home run and a double bagger. McCarthy also made four safe hits with a total of eight bases. Stricker, late of the St. Louis Club, made his first appearance with the Baltimore team, and McGraw went to short stop, while Schoch was shifted to left field.

BALTIMORE.	T.	R.	B.	O.	A.	E.	BOSTON.	T.	R.	B.	O.	A.	E.
Shindle, 3b	5	1	2	2	2	1	McCarthy, rf	5	3	4	3	0	0
VanHalt'n, rf	5	0	1	1	0	0	Duffy, cf	5	0	0	2	0	0
Whistler, 1b	5	1	0	13	0	0	Long, lf	5	0	0	2	0	1
Schoch, lf	5	2	2	3	0	0	Kelly, c	5	0	1	4	1	1
Welch, cf	5	2	1	3	1	0	Tucker, 1b	5	1	3	10	1	0
McGraw, ss	5	0	1	1	4	0	Nash, 3b	5	2	3	1	1	2
Stricker, 2b	4	0	2	1	4	0	Quinn, 2b	5	2	2	3	4	0
Robinson, c	4	0	1	0	0	0	Lowe, ss	5	2	0	2	2	0
McMahon, p	4	0	0	0	2	1	Stivetts, p	4	3	4	0	3	0
Totals	42	6	10	24	13	2	Totals	44	13	17	27	12	4

Baltimore...... 0 0 3 0 1 0 0 0 2—6
Boston......... 1 0 3 3 2 0 3 1 —13
Earned runs—Baltimore, 2; Boston, 8. Base on errors—Balt., 2; Bos., 2. On balls—Balt., 4; Bos., 2. Struck out—Balt., 4. Umpire, Sheridan. Time, 1.50.

The Bostons beat the Baltimores twice June 24, when the concluding contests of the series took place. The home team failed to score a run in the first game, when their five safe hits off Nichols were scattered through as many innings. Buffinton held the visitors down to four safe hits, three of which, including successive triple baggers by McCarthy and Duffy, were made in the fourth inning and then earned the two winning runs. Robinson alone did any batting, getting three of the five hits credited to the home team.

BALTIMORE.	T.	R.	B.	O.	A.	E.	BOSTON.	T.	R.	B.	O.	A.	E.
Shindle, 3b	5	0	0	1	4	0	McCarthy, rf	4	1	1	1	0	0
VanHalt'n, rf	5	0	1	0	0	0	Duffy, cf	4	1	1	1	0	0
Whistler, 1b	4	0	1	10	0	0	Long, lf	3	0	1	2	0	0
Schoch, lf	4	0	0	3	1	0	Bennett, c	3	0	0	3	1	0
Welch, cf	4	0	0	0	0	0	Tucker, 1b	3	0	0	12	1	0
McGraw, ss	4	0	0	3	2	0	Nash, 3b	3	0	0	2	3	1
Stricker, 2b	4	0	0	2	1	1	Quinn, 2b	3	0	0	1	3	0
Robinson, c	4	0	3	5	0	0	Lowe, ss	3	0	1	4	2	1
Buffinton, p	4	0	0	0	3	0	Nichols, p	3	0	0	1	1	0
Totals	38	0	5	24	11	1	Totals	29	2	4	27	11	2

Baltimore...... 0 0 0 0 0 0 0 0 0—0
Boston......... 0 0 0 2 0 0 0 0 —2
Earned runs—Boston, 2. Base on errors—Baltimore, 2. On balls—Balt., 4; Bos., 3. Struck out—Balt., 1; Bos., 4. Umpire, Sheridan. Time, 1.40.

In the second game the Baltimores batted Clarkson only in the second inning, when three hits helped them to two runs and the lead. Clarkson shut them out during the remainder of the contest with only two additional safe hits, both being made in the fifth inning. Cobb pitched very effectively during the first five innings and then weakening, the Bostons batted out three earned runs in the sixth. The lead thus gained was increased in the eighth inning by timely hitting. Duffy and Bennett each had three hits, and led in batting, the former making a double bagger, the only long hit of the contest.

BALTIMORE.	T.	R.	B.	O.	A.	E.	BOSTON.	T.	R.	B.	O.	A.	E.
Shindle, 3b	4	0	1	3	4	0	McCarthy, rf	4	0	1	1	0	0
VanHalt'n, rf	4	0	0	1	0	0	Duffy, cf	4	1	3	3	0	0
Whistler, 1b	4	0	0	10	0	0	Long, lf	4	1	2	4	1	0
Schoch, lf	4	0	0	1	0	0	Bennett, c	4	2	3	5	1	0
Welch, cf	4	1	1	2	0	1	Tucker, 1b	4	2	1	9	0	1
McGraw, ss	4	0	0	2	4	0	Nash, 3b	4	1	1	2	2	0
Stricker, 2b	3	1	1	1	4	0	Quinn, 2b	4	0	0	2	2	0
Gunson, c	3	0	2	4	2	0	Lowe, ss	4	0	1	1	1	0
Cobb, p	3	0	0	0	3	1	Clarkson, p	4	0	1	0	4	0
Totals	33	2	5	24	17	3	Totals	36	7	13	27	11	1

Baltimore...... 0 2 0 0 0 0 0 0 0—2
Boston......... 1 0 0 0 0 3 0 3 —7
Earned runs—Baltimore, 2; Boston, 3. Base on error—Balt. On balls—Balt., 1; Bos., 1. Struck out—Balt., 4; Bos., 3. Umpire, Sheridan. Time, 1 30.

Philadelphia vs. Baltimore.

The fifth game was played June 21, at Philadelphia, the home team then scoring their third victory of the series. Keefe kept the visitors from bunching their hits, except in the sixth and ninth innings, when a triple bagger by Van Haltren and four singles brought in four runs. McMahon was batted freely only in one inning, the fifth, when two doubles and three singles helped the home team to four runs and a winning lead. Rain just before the game left the grounds wet and slippery. The chief feature was the clever catching by Robinson and Clements, who also threw splendidly to the bases.

BALTIMORE.	T.	R.	B.	O.	A.	E.	PHILA.	T.	R.	B.	O.	A.	E.
Shindle 3b	5	1	1	0	1	0	Hamilton, lf	5	3	3	2	0	0
VanHalt'n, rf	5	1	2	5	0	1	Connor, 1b	5	1	1	9	0	0
Whistler, 1b	5	0	1	3	1	0	Hallman, 2b	5	1	1	3	1	0
Schoch, ss	5	1	1	0	4	1	Thompson, rf	5	0	2	0	0	0
Welch, cf	5	0	1	2	1	0	Delehanty, cf	5	2	2	2	1	0
Gunson, lf	4	1	2	0	0	0	Clements, c	5	1	1	8	4	0
McGraw, 2b	4	0	2	4	0	0	Allen, ss	5	1	2	1	5	2
Robinson, c	4	0	1	10	0	0	Cross, 3b	5	0	1	1	3	1
McMahon, p	4	0	0	0	1	0	Keefe, p	5	0	0	1	3	1
Totals	41	4	11	24	8	2	Totals	45	9	13	27	17	4

Baltimore....... 0 0 0 0 0 2 0 0 2—4
Philadelphia ... 1 0 1 0 4 1 1 1 —9
Earned runs—Philadelphia, 5; Baltimore, 1. Base on errors—B., 2. On balls—B., 2; P., 6. Struck out—B., 7; P., 6. Umpire, Lynch. Time, 1.50.

Two games were played June 22, in order to conclude the series, the Philadelphia team then winning both. The finish to the first game was most exciting, the Baltimores then making a great rally at the bat, bunching eight singles and scoring six runs. After four runs had been scored in the ninth inning, Weyhing was substituted for Esper as pitcher, and he managed to get the side out before they tied the score. Buffinton was effective, except in the second and fifth innings, when the Philadelphias bunched nine hits and made eight runs. The Philadelphias played perfectly in the field.

BALTIMORE.	T.	R.	B.	O.	A.	E.	PHILA.	T.	R.	B.	O.	A.	E.
Shindle, 3b	5	1	3	1	1	2	Hamilton, lf	5	2	3	1	1	0
VanHalt'n, rf	5	1	2	1	0	0	Connor, 1b	5	0	2	8	1	0
Whistler, 1b	5	0	1	12	0	0	Hallman, 2b	5	0	1	5	1	0
Schoch, ss	5	1	1	0	1	0	Thompson, rf	5	0	1	3	0	0
Welch, cf	5	1	1	5	0	0	Delehanty, cf	5	0	0	2	0	0
Gunson, lf	2	0	1	0	0	0	Clements, c	5	2	1	3	1	0
Hanlon, lf	2	1	1	0	0	1	Allen, ss	5	2	2	1	3	0
McGraw, 2b	4	2	1	2	4	0	Cross, 3b	4	1	3	3	4	0
Robinson, c	4	1	2	2	1	0	Esper, p	4	2	2	1	0	0
Buffinton, p	4	0	2	1	4	0	Weyhing, p	0	0	0	0	1	0
Totals	41	8	15	24	11	3	Totals	43	9	15	27	12	0

Baltimore....... 0 1 0 0 0 0 1 0 6—8
Philadelphia.... 0 4 1 0 4 0 0 0 —9
Earned runs—Baltimore, 6; Philadelphia, 7. Base on errors—P., 3. On balls—B., 3; P., 2. Struck out—B., 2; P., 1. Umpire, Lynch. Time, 1.40.

The second game was closely contested up to the seventh inning, when the Philadelphias secured a victory by scoring five runs off a like number of safe hits, including a home run drive by Thompson over the fence at right centre. The Baltimores batted Weyhing freely, but fine fielding prevented them making more than three runs. Hamilton made a very difficult running catch. Connor, Delahanty and Shindle each made three safe hits, the first named getting a home run and two singles. Only one error was charged to both teams, that being an overthrow to the plate by Hamilton.

BALTIMORE.	T.	R.	B.	O.	A.	E.	PHILA.	T.	R.	B.	O.	A.	E.
Shindle, 3b	5	0	3	0	5	0	Hamilton, lf	5	2	2	3	0	1
VanHalt'n, rf	4	0	0	2	0	0	Connor, 1b	5	2	3	7	0	0
Whistler, 1b	4	0	0	14	1	0	Hallman, 2b	4	1	2	3	2	0
Schoch, ss	4	1	1	0	2	0	Thompson, rf	4	1	2	4	0	0
Welch, cf	4	0	0	2	0	0	Delehanty, cf	4	0	3	2	1	0
Gunson, c	4	1	2	4	0	0	Clements, c	4	0	0	2	0	0
McGraw, 2b	4	1	2	1	4	0	Allen, ss	4	0	0	3	4	0
Hanlon, lf	4	0	2	1	0	0	Cross, 3b	4	1	0	2	2	0
Cobb, p	4	0	1	0	1	0	Weyhing, p	4	0	0	1	1	0
Totals	37	3	11	24	13	0	Totals	38	7	12	27	10	1

Baltimore...... 0 0 1 1 0 0 0 1 0—3
Philadelphia... 1 0 1 0 0 0 5 0 —7
Earned runs—Baltimore, 3; Philadelphia, 6. Base on balls—B., 3; P., 2. Struck out—B., 1; P., 3. Umpire, Lynch. Time, 1.45.

Chicago vs. St. Louis.

Two games for one admission were played June 22, at Chicago, the St. Louis team then winning both. The first game, which was postponed from April 12, was easily won by the visitors, who bunched six safe hits in the fourth and ninth innings. Gleason held the Chicagos down to five safe hits, which were widely distributed through four innings, and yielded only one run.

ST. LOUIS.	T.	R.	B.	O.	A.	E.	CHICAGO.	T.	R.	B.	O.	A.	E.
Crooks, 2b	5	0	1	2	1	0	Wilmot, lf	4	0	0	2	0	0
Carroll, lf	5	1	2	1	0	0	Dahlen, 3b	4	0	0	2	6	0
Werden, 1b	4	0	0	10	2	1	Schriver, cf	4	1	2	3	1	0
Glasscock, ss	4	1	0	1	3	0	Anson, 1b	4	0	1	14	0	0
Brodie, cf	4	1	1	6	1	0	Dungan, rf	3	0	0	1	0	1
Caruthers, rf	4	0	2	0	0	0	Canavan, 2b	3	0	1	2	3	0
Pinkney, 3b	4	1	1	2	3	0	Cooney, ss	3	0	1	1	4	1
Buckley, c	4	1	1	2	1	0	Kittridge, c	3	0	0	2	1	1
Gleason, p	4	0	1	3	1	0	Luby, p	3	0	0	0	2	0
Totals	38	5	9	27	12	1	Totals	31	1	5	27	17	3

St. Louis........ 0 0 0 2 0 0 0 0 3—5
Chicago.......... 0 0 0 0 0 0 1 0 0—1
Earned runs—St. Louis, 2; Chicago, 1. Base on errors—St. L., 2; C., 1. On balls—St. L., 3; C., 1. Struck out—C., 2. Umpire, Gaffney. Time, 1.40.

The second game was closely contested, although the St. Louis team again won by timely hitting. Errors by Canavan and Cooney, together with two safe hits in the second inning, helped the visitors to four runs and a winning lead. Hutchison prevented the visitors from bunching their hits during the remainder of the contest. The Chicagos were unable to overcome their opponents' lead, although they batted Getzein freely, fine fielding keeping their score down. Carroll's batting and Crooks' fielding were the chief features.

ST. LOUIS.	T.	R.	B.	O.	A.	E.	CHICAGO.	T.	R.	B.	O.	A.	E.
Crooks, 2b	5	0	0	6	4	1	Wilmot, lf	5	0	2	1	0	0
Carroll, lf	4	1	3	5	0	0	Dahlen, 3b	5	2	1	0	5	0
Werden, 1b	4	0	0	7	1	0	Schriver, cf	4	0	1	0	0	0
Glasscock, ss	4	0	1	1	4	0	Anson, 1b	4	0	0	12	1	0
Brodie, cf	4	1	1	4	0	0	Dungan, rf	4	0	2	0	0	0
Caruthers, rf	4	1	1	2	0	0	Canavan, 2b	4	0	0	1	4	1
Pinkney, 3b	4	1	1	0	2	1	Cooney, ss	4	0	0	3	3	1
Buckley, c	4	1	0	2	0	0	Kittridge, c	4	1	2	10	3	0
Getzein, p	4	1	1	0	0	0	Hutchison, p	4	0	0	0	2	0
Totals	37	6	8	27	11	2	Totals	38	3	8	27	18	2

St. Louis....... 0 4 0 0 1 0 0 0 1—6
Chicago......... 0 0 0 1 0 1 1 0 0—3
Earned runs—St. Louis, 2; Chicago, 2. Base on errors—St. L., 2; C., 2. On balls—St. L., 3; C., 1. Struck out—St. L., 7. Umpire, Gaffney. Time, 1.40.

Cincinnati vs. Cleveland.

The seventh and last game between these clubs was played June 22, at Cincinnati, the Clevelands then scoring the deciding victory of the series. Cuppy pitched effectively, keeping the hits wide apart except in the second inning, when three singles helped the home team to escape a shut out. The visitors batted Mullane hard in the second inning, and he then gave way to Hemming, who pitched for the first time for the Cincinnati team. Hemming was also batted freely, the visitors bunching their hits in the fifth and eighth innings. Browning's batting was the chief feature.

CINCINNATI.	T.	R.	B.	O.	A.	E.	CLEVELAND.	T.	R.	B.	O.	A.	E.
McPhee, 2b	5	0	1	4	5	0	Childs, 2b	5	1	2	4	1	0
Latham, 3b	5	0	0	1	1	1	Burkett, lf	5	2	2	3	1	0
O'Neil, lf	4	0	0	0	1	1	Davis, rf	5	0	1	1	1	0
Holliday, cf	4	1	2	4	0	0	McKean, ss	4	1	1	1	6	1
Browning, cf	4	1	3	0	0	0	Tebeau, 3b	4	0	0	1	5	2
Comiskey, 1b	4	1	1	11	0	0	Virtue, 1b	4	2	1	14	2	0
Smith, ss	4	0	0	1	5	0	McAleer, cf	4	2	1	0	1	0
Murphy, c	4	0	1	3	0	0	O'Connor, c	4	0	1	2	0	0
Mullane, p	1	0	0	0	0	0	Cuppy, p	4	1	2	1	2	0
Hemming, p	3	0	1	0	2	0							
Totals	38	3	9	24	14	2	Totals	39	9	11	27	19	3

Cincinnati...... 0 3 0 0 0 0 0 0 0—3
Cleveland....... 0 3 0 0 2 0 0 4 —9
Earned runs—Cincinnati, 1; Cleveland, 4. Base on errors—Cin., 3; Cleve., 1. On balls—Cin., 2; Cleve., 4. Struck out—Cin., 2; Cleve., 2. Umpire, Mitchell. Time, 2.15.

Chicago vs Louisville.

The sixth game of the series between these clubs was played June 24, at Chicago, the Louisvilles then winning for the fifth time. Recent rain had left the grounds in a muddy condition, but both teams fielded finely. The Chicagos made only six safe hits off Viau, which were too widely scattered to bring in a run. The six safe hits made by the Louisvilles off Luby were equally distributed through the same number of innings. A wild throw by Dahlen, followed by a safe hit by Brown in the seventh inning gave the Louisvilles the only and winning run of the game. Grim made three of the six hits credited to the Louisvilles, his hits embracing a double bagger. Jennings excelled in fielding, accepting all of eleven chances at short stop.

LOUISVILLE.	T.	R.	B.	O.	A.	E.	CHICAGO.	T.	R.	B.	O.	A.	E.
Brown, cf	4	0	2	2	0	0	Wilmot, lf	4	0	0	3	0	0
Weaver, lf	4	0	1	0	0	0	Dahlen, 3b	4	0	2	2	4	1
Pfeffer, 2b	4	0	0	1	3	0	Schriver, cf	4	0	0	0	0	0
Sanders, 1b	4	0	0	15	0	0	Anson, 1b	4	0	1	16	0	0
Jennings, ss	4	0	0	6	5	0	Dungan, rf	4	0	0	2	0	0
Grim, c	4	0	3	1	1	0	Canavan, 2b	4	0	0	1	4	0
Kuehne, 3b	4	0	0	2	5	0	Cooney, ss	4	0	2	2	3	0
Viau, p	4	1	0	0	5	1	Kittridge, c	4	0	0	1	0	0
McFarla'd, rf	4	0	0	0	0	1	Luby, p	3	0	1	0	5	0
Totals	36	1	6	27	17	2	Totals	35	0	6	27	16	1

Louisville...... 0 0 0 0 0 0 1 0 0—1
Chicago......... 0 0 0 0 0 0 0 0 0—0
Base on errors—Louisville, 1; Chicago, 2. On balls—L., 3; C., 1. Struck out—L., 1. Umpire, Gaffney. Time, 1.40.

The concluding contest of the series took place June 25, when the Chicagos won for the second time. The home team took the lead in the first inning, when an error by Pfeffer let in Wilmot, who had been given a base on balls, and Dahlen, who had made a triple bagger. Hutchison held the Louisvilles down to five hits, three of which were made in the third inning and brought in both of their runs. Sanders also did good work in the box, being batted with effect only in the third inning. Wilmot's base running, and Jennings' fielding were the features.

LOUISVILLE.	T.	R.	B.	O.	A.	E.	CHICAGO.	T.	R.	B.	O.	A.	E.
Brown, cf	4	1	1	3	0	0	Wilmot, lf	4	2	2	1	1	0
Weaver, lf	4	0	1	0	0	0	Dahlen, 3b	4	2	1	1	2	0
Pfeffer, 2b	4	0	0	1	3	2	Schriver, cf	4	1	1	2	0	0
Sanders, p	4	0	1	0	1	0	Anson, 1b	4	0	1	12	2	0
Jennings, ss	4	0	1	2	4	0	Dungan, rf	4	0	0	0	0	0
Grim, 1b	3	0	0	13	1	0	Canavan, 2b	4	0	1	0	3	0
Kuehne, 3b	3	0	1	2	5	1	Cooney, ss	4	0	0	2	4	0
Dowse, c	3	1	0	1	1	1	Kittridge, c	3	0	0	7	0	0
McFarl'd, rf	3	0	0	2	0	0	Hutchison, p	3	0	0	2	1	0
Totals	32	2	5	24	15	4	Totals	34	5	6	27	13	0

Louisville...... 0 0 2 0 0 0 0 0 0—2
Chicago......... 2 0 1 0 1 0 1 0 —5
Earned runs—Louisville, 1; Chicago, 1. Base on errors—C., 3. On balls—C., 2. Struck out—L., 2; C., 3. Umpire, Hopkins. Time, [illegible]

Pittsbug vs. Cincinnati.

The Cincinnatis were shut out without a run June 24, at Pittsburg, the home team then winning for the fifth time in the series. Terry's pitching proved too much for the visitors, he holding them down to two scattering singles, made by Latham and McPhee in the first and third innings. Chamberlain also pitched effectively, keeping the Pittsburgs from making more than six scattering safe hits, which, however, included two triple baggers by Shugart. Donovan, late of the Washington Club, played for the first time with the Pittsburg team in this game. Comiskey was absent on account of the death of his sister and Vaughan was substituted at first base.

PITTSBURG.	T.	R.	B.	O.	A.	E.	CINCINNATI.	T.	R.	B.	O.	A.	E.
Miller, c	4	0	0	2	1	0	McPhee, 2b	4	0	1	3	2	1
Bauer, 2b	4	0	0	2	3	0	Latham, 3b	4	0	1	0	4	0
Shugart, ss	4	1	2	3	4	0	O'Neil, lf	3	0	0	1	0	0
Beckley, 1b	4	0	1	13	1	0	Holliday, rf	3	0	0	3	1	1
Farrell, 3b	4	0	0	1	4	0	Browning, cf	3	0	0	4	0	0
Donovan, rf	4	1	1	0	0	0	Vaughn, 1b	3	0	0	12	0	0
E. Smith, lf	4	0	0	2	1	1	G. Smith, ss	3	0	0	2	7	1
Corkhill, cf	4	0	1	3	0	0	Murphy, c	3	0	0	2	1	0
Terry, p	4	0	1	1	3	0	Chamb'r'n, p	3	0	0	0	1	0
Totals	36	2	6	27	17	1	Totals	29	0	2	27	16	3

Pittsburg....... 0 0 0 0 0 1 0 0 1—2
Cincinnati...... 0 0 0 0 0 0 0 0 0—0
Earned run—Pittsburg. Base on errors—P., 3. On balls—P., 2. Struck out—P., 2; Cincinnati, 2. Umpire, Mitchell. Time, 1.45.

The seventh and last game between these clubs was played June 25, when the home team won by timely hitting, and then scored their six... victory of the series. The Pittsburgs pounded Mu... hard and often, Bauer and Miller making home runs, while the former also got a double bagger and a single. The Cincinnatis batted Ehret only in the first inning, when four safe hits helped them to two earned runs. The home team took the lead in the third inning, when three hits yielded a like number of runs. Browning failed to run to first base on his hit in the fifth inning, and Dwyer afterwards took his place. Bauer and McPhee led their respective teams in batting.

PITTSBURG.	T.	R.	B.	O.	A.	E.	CINCINNATI.	T.	R.	B.	O.	A.	E.
Miller, c	5	2	2	6	2	0	McPhee, 2b	5	2	3	1	4	1
Bauer, 2b	5	2	3	3	4	0	Latham, 3b	5	0	0	2	2	1
Shugart, ss	5	0	0	0	5	1	O'Neil, lf	5	0	0	3	0	0
Beckley, 1b	5	0	2	12	1	2	Holliday, rf	5	1	1	0	0	0
Farrell, 3b	5	0	0	1	3	0	Browning, cf	3	0	1	1	0	0
Donovan, rf	5	0	0	0	0	0	Dwyer, cf	1	0	0	0	0	0
E. Smith, lf	5	2	1	3	0	0	Vaughn, 1b	4	0	1	14	1	1
Corkhill, cf	4	0	0	2	0	0	G. Smith, ss	4	0	2	2	7	0
Ehret, p	4	1	1	0	3	0	Murphy, c	4	0	0	4	1	0
							Mullane, p	4	0	0	0	1	0
Totals	43	7	9	27	18	3	Totals	40	3	8	27	16	3

Pittsburg....... 0 0 3 0 0 1 0 0 3—7
Cincinnati...... 2 0 0 0 0 0 1 0 0—3
Earned runs—Pittsburg, 4; Cincinnati, 2. Base on errors—P., 2; C., 3. On balls—P., 6; C., 2. Struck out—P., 1; C., 3. Umpire, Mitchell. Time, 1.50.

St. Louis vs. Cleveland.

These clubs contended for no fewer than sixteen innings without any result June 24, at St. Louis, the umpire then stopping the game on account of darkness, with the score a tie. The home team took the lead, timely hitting in the second and fourth inn-

ings helping them then to two runs. Young held the St. Louis down to only two scattering singles during twelve consecutive innings. Breitenstein also proved equally effective, the first seven safe hits made by the visitors being widely scattered throughout the same number of innings. A single by McAleer, however, enabled the visitors to tie the score in the ninth inning, as it sent home McKean, who had reached first by an error. Each scored a run in the fifteenth inning, the home team making their run off a wild throw by Tebeau and the visitors earning their run on a double bagger by O'Connor and a single by Young. Brodie and Carroll made great catches, the latter starting a brilliant double play. Caruthers did the best batting.

ST. LOUIS.	T.	R.	B.	O.	A.	E.	CLEVELAND.	T.	R.	B.	O.	A.	E.
Crooks, 2b	7	0	0	5	3	0	Childs, 2b	7	0	2	6	4	2
Carroll, lf	7	0	0	5	1	0	Burkett, lf	7	1	2	2	0	0
Werden, 1b	6	0	0	15	2	1	Davis, rf	7	0	0	2	0	0
Glasscock, ss	6	1	0	2	3	0	McKean, ss	7	1	0	2	8	1
Brodie, cf	6	2	0	3	0	0	Tebeau, 3b	7	0	0	2	4	1
Caruthers, rf	6	0	3	1	0	0	Virtue, 1b	7	0	1	24	0	0
Pinkney, 3b	6	0	1	2	4	1	McAleer, cf	6	0	1	3	0	0
Buckley, c	5	0	0	13	2	0	O'Connor, c	6	1	2	6	4	0
Breit'ist'n, p	6	0	1	2	4	1	Young, p	6	0	1	0	8	0
Totals	56	3	5	*48	19	3	Totals	60	3	9	*47	28	4

St. Louis... 0 1 0 1 0 0 0 0 0 0 0 0 0 0 1 0—3
Cleveland... 0 0 0 0 0 1 0 0 1 0 0 0 0 0 1 0—3

*Caruthers out for not touching base.

Earned run—Cleveland. Base on errors—St. Louis, 2; C., 3. On balls—St. L., 3; C., 2. Struck out—St. L., 5; C., 8. Umpire, Hurst. Time, 3.18.

Another double programme was given June 25, when each team was again credited with a victory. In the opening contest Gleason pitched effectively, especially in the third and seventh innings, when the Clevelands made five hits and scored only one run. Crooks had led off with a home run, and the score stood a tie up to the eighth inning, when the St. Louis bunched four scratch singles and scored four runs, after Tebeau had lost a chance to retire the side. The Clevelands had three men on bases in the seventh, when a fine throw by Glasscock to the plate retired the side.

ST. LOUIS.	T.	R.	B.	O.	A.	E.	CLEVELAND.	T.	R.	B.	O.	A.	E.
Crooks, 2b	5	1	2	2	4	0	Childs, 2b	4	0	1	3	3	0
Carroll, lf	5	0	0	1	0	0	Burkett, lf	4	1	1	5	0	0
Werden, 1b	5	0	2	10	1	0	Davis, rf	4	0	0	0	0	0
Glasscock, ss	5	1	2	3	4	0	McKean, ss	4	0	1	1	3	0
Brodie, cf	5	1	1	4	0	0	Tebeau, 3b	4	0	1	1	3	1
Caruthers, rf	5	1	1	1	0	1	Virtue, 1b	4	0	1	10	2	1
Pinkney, 3b	4	1	1	0	2	0	McAleer, cf	4	0	1	1	0	0
Buckley, c	4	0	0	5	0	0	Zimmer, c	3	0	0	5	1	1
Gleason, p	4	0	1	1	3	0	Davies, p	3	0	1	0	3	1
Totals	42	5	10	27	14	1	Totals	34	1	7	*26	15	4

St. Louis... 1 0 0 0 0 0 0 4 0—5
Cleveland... 0 0 1 0 0 0 0 0 0—1

* Glasscock out running out of line.

Earned run—St. Louis. Base on errors—St. L., 2. On balls—St. L., 2; Cleveland, 1. Struck out—St. L., 5; C., 2. Umpire, Hurst. Time, 1.40.

Galvin, late of the Pittsburg Club, made his first appearance with the St. Louis team in the second game, and was given a hearty reception. He kept the visitors from bunching their hits, except in the fourth inning, when errors by Buckley and Pinkney, together with three safe hits, helped them to three runs and the victory. Cuppy pitched with telling effect after the first inning, shutting out the home team during the remainder of the contest with only four scattering safe hits. Virtue did the best batting, making three singles.

ST. LOUIS.	T.	R.	B.	O.	A.	E.	CLEVELAND.	T.	R.	B.	O.	A.	E.
Crooks, 2b	5	0	1	3	4	0	Childs, 2b	4	0	0	2	3	0
Carroll, lf	5	1	1	3	0	0	Burkett, lf	4	0	0	3	0	0
Werden, 1b	4	1	0	13	1	0	Davis, rf	4	0	1	3	1	0
Glasscock, ss	4	0	0	0	6	0	McKean, ss	4	0	1	1	2	0
Brodie, cf	4	0	2	0	0	0	Tebeau, 3b	4	1	0	2	0	1
Caruthers, rf	4	0	1	1	0	0	Virtue, 1b	4	1	3	8	0	1
Pinkney, 3b	4	0	1	1	2	1	McAleer, cf	4	1	1	2	0	0
Buckley, c	4	0	0	3	2	1	O'Connor, c	4	0	0	5	0	1
Galvin, p	4	0	0	0	0	0	Cuppy, p	4	0	1	1	2	0
Totals	38	2	6	24	15	2	Totals	36	3	7	27	8	3

St. Louis... 2 0 0 0 0 0 0 0 0—2
Cleveland... 0 0 0 3 0 0 0 0 —3

Earned runs—St. Louis. Base on errors—St. L., 1; Cleveland, 1. On balls—St. L., 3; C., 2. Struck out—St. L., 2; C., 3. Umpire, Hurst. Time, 1.45.

New York vs. Philadelphia.

The Philadelphias scored their thirteenth consecutive victory by beating the New York team June 23, at the Polo Grounds, in this city. H. Lyons, of the Athletic Club, of Philadelphia, played for the first time with the New York team, taking the place of Gore at centre field. Carsey prevented the home team from making more than six singles, which were scattered through as many innings. His wild pitching, however, twice gave D. Lyons a chance to score, and saved the New Yorks from being shut out. The Philadelphias batted King only in the second inning, when Allen by a timely triple bagger brought in an earned run. The third inning virtually decided the contest, as Boyle then missed a third strike and made a wild throw that brought in three unearned runs, a fumble by Fuller and wild pitching having previously filled the bases. Another fumble by Fuller gave the visitors their last run, King keeping them down to three scattering hits during the last seven innings. O'Rourke made two clever running catches.

NEW YORK	T.	R.	B.	O.	A.	E.	PHILA.	T.	R.	B.	O.	A.	E.
O'Rourke, lf	5	0	1	3	0	0	Hamilton, lf	4	0	0	3	0	0
Tiernan, rf	5	0	0	2	0	0	Connor, 1b	4	1	1	9	0	0
H. Lyons, cf	4	0	1	1	0	0	Hallman, 2b	4	1	0	6	3	1
Ewing, 1b	4	0	1	6	0	0	Thompson, rf	4	2	2	1	0	0
D. Lyons, 3b	4	2	0	1	1	0	Delehanty, cf	4	1	0	2	0	0
Rich'dson, 2b	4	0	1	4	1	0	Cross, c	4	0	1	2	1	1
Boyle, c	4	0	1	6	3	2	Allen, ss	3	0	1	3	4	0
King, p	4	0	0	0	2	0	Reilly, 3b	3	0	0	0	3	1
Fuller, ss	4	0	1	1	1	2	Carsey, p	3	0	0	1	1	1
Totals	38	2	6	24	8	4	Totals	33	5	5	27	12	4

New York... 0 1 0 0 0 1 0 0 0—2
Philadelphia... 0 1 3 0 0 1 0 0 —5

Earned run—Philadelphia. Base on errors—New York, 1; P., 3. On balls—N. Y., 6; P., 4. Struck out—N. Y., 2; P., 6. Umpire, Emslie. Time, 1.38.

The seventh and last game between these clubs was played June 24, when the Philadelphias scored their third victory of the series, and thereby secured second place in the championship race. Doyle, late of the Cleveland Club, caught for the New York team for the first time. Rusie was batted hard in the second inning, Thompson then leading off with a double bagger, and Cross making a timely single, that drove in two runs, after Doyle and Ewing had missed a chance to retire the side by their failure to catch a high fly that dropped safely about half way between home and first base. Keefe was also batted hard, but fine fielding saved him, Cross and Hamilton being credited with great catches. Cross captured a foul fly within a few inches of the ground, after a very long run, and also caught a very hot liner low down, while Hamilton secured a foul fly after running a great distance. Allen and Fuller fielded finely at short stop, the former spoiling a great stop by a poor throw that gave the New Yorks their last run.

NEW YORK	T.	R.	B.	O.	A.	E.	PHILA.	T.	R.	B.	O.	A.	E.
O'Rourke, lf	4	0	0	2	0	0	Hamilton, lf	5	0	1	3	0	0
Tiernan, rf	4	1	0	2	0	0	Connor, 1b	4	2	2	13	0	0
H. Lyons, cf	4	1	2	3	0	0	Hallman, 2b	4	0	0	2	4	0
Ewing, 1b	4	1	2	8	0	0	Thompson, rf	4	1	2	2	1	1
D. Lyons, 3b	4	0	1	0	1	0	Delehanty, cf	4	0	0	1	0	0
Rich'dson, 2b	4	0	0	1	1	1	Clements, c	4	1	0	2	2	0
Doyle, c	3	0	1	3	1	2	Allen, ss	4	1	1	1	3	1
Rusie, p	3	0	0	0	3	0	Cross, 3b	4	1	1	2	2	0
Fuller, ss	3	0	1	4	4	1	Keefe, p	4	0	1	1	2	0
Totals	33	3	7	*23	10	4	Totals	37	6	8	27	14	2

New York... 0 0 1 0 0 1 0 0 1—3
Philadelphia... 0 2 0 0 1 2 1 0 —6

* Clements out for running out of line and interfering.

Earned runs—New York, 2; Philadelphia, 1. Base on errors—P., 2. On balls—N. Y., 2; P., 3. Struck out—N. Y., 2; P., 3. Umpire, Emslie. Time, 1.35.

Cincinnati vs. Louisville.

The fifth game between these clubs was played by mutual consent June 26, at Cincinnati, the scheduled date having been brought forward. Chamberlain held the Louisvilles down to six safe hits, three of which were made in the sixth inning, and aided by an error by McPhee, brought in two runs. Pfeffer had previously scored a run after making a triple bagger. Smith made three of the six scattering safe hits credited to the Cincinnatis and drove in four runs, his home run, with two out, in the fifth inning, bringing in two men who were on the bases, and his two singles sending in two more runs. Both teams fielded finely, Pfeffer's play at second base and Murphy's catching being noteworthy. Meakin gave way to Jones after the third inning.

LOUISVILLE.	T.	R.	B.	O.	A.	E.	CINCINNATI.	T.	R.	B.	O.	A.	E.
Brown, cf	4	1	1	1	0	0	McPhee, 2b	5	1	0	4	4	1
Weaver, lf	4	0	1	1	0	0	Latham, 3b	4	0	0	3	1	0
Pfeffer, 2b	4	2	1	5	3	0	O'Neil, lf	4	1	1	1	0	0
Jennings, ss	4	0	1	1	1	1	Holliday, rf	4	2	1	0	0	0
Grim, c	4	0	1	4	2	0	Browning, cf	4	1	1	0	0	0
Kuehne, 3b	4	0	0	0	2	0	Vaughn, 1b	4	1	0	7	0	0
Meakin, p	1	0	0	1	1	0	Smith, ss	4	1	3	3	1	0
Jones, p	3	0	1	1	0	0	Murphy, c	4	0	0	9	0	0
M'Farland, rf	4	0	0	1	0	1	Chamber'n, p	4	0	0	0	1	0
Dowse, 1b	3	0	0	9	3	0							
Totals	35	3	6	24	12	2	Totals	37	7	6	27	7	1

Louisville... 1 0 0 0 0 2 0 0 0—3
Cincinnati... 0 1 2 0 3 0 1 0 —7

Earned runs—Louisville, 2; Cincinnati, 3. Base on errors—L., 2; C., 2. On balls—L., 1; C., 6. Struck out—L., 8; C., 4. Umpire Gaffney. Time 1.45.

These clubs contended again June 27, the Louisvilles then winning for the second time. The visitors started off with the lead, batting Mullane hard in the second and third innings, when they scored four runs off the same number of base hits, aided by an error and a stupid play by Vaughn. Dwyer pitched effectively during the remainder of the contest, being batted only in the fourth inning, when four hits helped the visitors to score what proved to be the winning run. The Cincinnatis batted Viau freely in three consecutive innings, when they bunched eight safe hits and scored four runs. He, however, held them down to one hit in the last three innings. Sanders led in batting, his three hits including a double bagger and a triple. Smith's short stopping was the fielding feature. Comiskey reappeared with the home team.

CINCINNATI.	T.	R.	B.	O.	A.	E.	LOUISVILLE.	T.	R.	B.	O.	A.	E.
McPhee, 2b	5	0	0	3	6	0	Brown, cf	5	0	1	2	0	0
Latham, 3b	5	1	2	2	2	2	Weaver, lf	5	1	1	3	1	0
O'Neil, lf	5	0	2	1	0	0	Pfeffer, 2b	5	0	1	4	1	0
Holliday, rf	5	1	2	0	0	0	Sanders, 1b	5	1	3	9	0	1
Browning, cf	5	0	1	4	1	0	Jennings, ss	5	0	1	2	3	0
Comiskey, 1b	4	0	1	12	0	0	Grim, c	5	0	1	3	0	0
Smith, ss	4	1	1	1	6	0	Kuehne, 3b	4	1	2	0	4	2
Vaughn, c	4	0	1	3	1	1	Viau, p	4	1	2	1	1	0
Mullane, p	0	0	0	1	1	0	M'Farland, rf	4	1	1	3	0	0
Dwyer, p	4	1	1	0	3	0							
Totals	41	4	11	27	20	3	Totals	42	5	13	27	10	3

Louisville... 0 1 3 1 0 0 0 0—5
Cincinnati... 0 0 0 1 2 1 0 0—4

Earned runs—Cincinnati, 2; Louisville, 3. Base on errors—C., 1; L., 2. On balls—C., 3; L., 2. Struck out—C., 2; L., 1. Umpire, Gaffney. Time, 2.05.

Washington vs. Philadelphia.

These clubs contended for the fifth time June 25, at Washington, the Philadelphias then securing their third victory of the series. Weyhing kept the home team from making more than four safe hits, which were well scattered through the first three innings. Errors by Cross and Connor, together with a base on balls, gave the home team their two runs. The Philadelphias batted Killen freely in the first four innings, eight safe hits then bringing in seven runs. Foreman, who was then substituted in the box, proved more effective, but gave the visitors two runs by wild pitching. Hallman and Delehanty did the best batting, the latter making a home run, while each secured a double bagger. A great one hand catch by Duffee cut off a home run, and was the fielding feature.

WASHINGTON.	T.	R.	B.	O.	A.	E.	PHILA.	T.	R.	B.	O.	A.	E.
Radford, rf	4	1	1	0	0	0	Hamilton, lf	5	0	0	5	0	0
Dowd, 2b	4	0	0	2	2	1	Connor, 1b	5	1	1	11	1	1
Hoy, cf	4	1	0	1	0	0	Hallman, 2b	5	1	3	2	4	0
Larkin, 1b	4	0	1	9	0	0	Thompson, rf	5	0	1	1	0	0
Milligan, c	4	0	1	6	1	1	Delehanty, cf	5	2	2	2	0	0
Duffee, lf	4	0	1	4	0	0	Clements, c	5	1	1	4	1	1
Rich'dson, ss	3	0	0	1	5	0	Allen, ss	4	1	1	0	3	0
Killen, p	2	0	0	0	1	0	Cross, 3b	4	3	2	1	2	1
Foreman, p	1	0	0	0	0	1	Weyhing, p	4	0	0	1	1	0
Robinson, 3b	3	0	0	1	3	0							
Totals	33	2	4	24	12	3	Totals	42	9	11	27	12	3

Washington... 1 0 0 0 0 0 0 0 1—2
Philadelphia... 1 2 2 2 0 1 1 0 —9

Earned runs—Philadelphia, 3. Base on errors—Washington, 2; P., 2. On balls—W., 1; P., 6. Struck out—W., 4; P., 5. Umpire, Lynch. Time, 1.48.

Brooklyn vs. Baltimore.

The Brooklyns beat the Baltimores June 25, at Brooklyn. McMahon kept the hits widely scattered and the Baltimores held the lead until the seventh inning, when, with two men out, Burns and Brouthers got bases on balls and Griffin followed with a triple bagger that helped the Brooklyns to two runs and the victory. The Baltimores batted Haddock freely in four innings, when eight hits enabled them to make five runs. A lucky home run hit by Robinson in the ninth inning nearly tied the score. McMahon gave eight men bases on balls, five of whom made runs. Burns and Whistler led in batting. Corcoran and Shindle excelled in fielding.

BALTIMORE.	T.	R.	B.	O.	A.	E.	BROOKLYN.	T.	R.	B.	O.	A.	E.
Shindle, 3b	4	2	2	0	4	1	Ward, 2b	5	0	0	2	4	0
V'nHalt'n, rf	4	0	0	1	1	0	Joyce, 3b	5	1	1	3	0	0
Whistler 1b	4	1	3	8	0	0	Corcoran, ss	5	2	0	1	6	0
Schoch, lf	4	0	0	4	0	0	Burns, rf	5	1	3	2	0	1
Welch, cf	4	1	2	2	0	0	Brouthers, 1b	5	1	0	13	0	0
McGraw, ss	4	0	0	2	1	0	Griffin, cf	4	0	1	2	0	0
Stricker, 2b	4	0	0	1	2	1	O'Brien, lf	4	0	1	2	1	0
Robinson, c	4	1	1	6	1	1	Dailey, c	4	0	1	2	1	0
McMahon, p	3	0	0	0	1	0	Haddock, p	4	1	1	0	1	1
*Halligan	1	0	0	0	0	0							
Totals	36	5	8	24	10	3	Totals	41	6	8	27	13	2

Baltimore... 1 0 1 0 0 1 0 0 2—5
Brooklyn... 1 0 0 0 1 0 2 2 —6

*Halligan batted in McMahon's place.

Earned runs—Baltimore, 5; Brooklyn, 1. Base on errors—Balt., 2; Brook., 2. On balls—Balt., 2; Brook., 8. Struck out—Balt., 2; Brook., 5. Umpire, Emslie.

The Brooklyns scored their seventh consecutive victory of the series June 27, and then tied the Philadelphias for second place in the championship race. Foutz was batted hard, especially in the first and eighth innings, when six safe kits, including three timely triples, brought in five earned runs. Foutz, however, proved very effective at critical points, retiring the side in the seventh inning with three men on bases and striking out in the ninth when two men were on bases, Stricker, who had made a single, double and triple in succession. The Brooklyns batted Cobb freely after errors had placed men on bases and won by their bold base running. Burns and Stricker led their respective teams in batting and the latter also excelled in fielding.

BALTIMORE.	T.	R.	B.	O.	A.	E.	BROOKLYN.	T.	R.	B.	O.	A.	E.
Shindle, 3b	5	1	1	1	2	1	Ward, 2b	4	1	2	3	5	1
VanHalt'n, rf	5	0	2	0	0	1	Joyce, 3b	4	1	0	2	2	0
Whistler, 1b	5	0	1	9	2	0	Corcoran, ss	4	0	1	2	4	0
Schoch, lf	5	1	2	0	0	0	Burns, rf	4	1	3	2	0	0
Hanlon, cf	5	0	1	2	1	0	Brouthers, 1b	4	0	0	10	1	0
McGraw, ss	5	1	1	3	6	1	Griffin, cf	4	2	0	2	0	0
Stricker, 2b	5	1	3	4	6	0	O'Brien, lf	4	0	1	1	0	0
Gunson, c	4	1	1	4	2	3	Daly, c	4	1	1	3	0	0
Cobb, p	4	0	1	1	0	1	Foutz, p	3	1	1	1	3	0
Totals	43	5	13	24	19	7	Totals	35	7	9	27	15	1

Baltimore... 2 0 0 0 0 0 0 3 0—5
Brooklyn... 0 1 2 1 3 0 0 0 —7

Earned runs—Baltimore, 5; Brooklyn, 1. Base on errors—Brook., 1. On balls—Balt., 1; Brook., 4. Struck out—Balt., 2; Brook., 2. Umpire, Sheridan. Time, 1.44.

New York vs. Boston.

The fifth game between these clubs was played June 25, at the Polo Grounds, in this city, the Bostons then scoring their fourth victory of the series. Stivetts was wild and ineffective in the first inning, when he gave two bases on balls and was batted safely three times, D. Lyons making a home run with three men on bases. Stivetts prevented the New Yorks from making more than two runs during the remainder of the contest, keeping their few hits wide apart. A decision by the umpire, however, deprived the New Yorks of a run in the seventh inning, when he declared a passed ball on which two men had run to be a foul and ordered both back to their bases. The Bostons made a good uphill fight, and by hard batting at critical times came off victorious. Nash made a home run in the sixth inning. Two errors by Fuller gave the Bostons four runs. Boyle and Quinn did the best batting.

NEW YORK.	T.	R.	B.	O.	A.	E.	BOSTON.	T.	R.	B.	O.	A.	E.
Tiernan, rf	5	2	0	3	0	0	McCarthy, rf	5	1	1	2	0	0
H. Lyons, cf	5	1	1	2	0	0	Duffy, cf	5	1	0	4	0	0
O'Rourke, lf	5	0	2	1	0	0	Long, ss	5	0	1	2	6	0
Ewing 1b	5	1	1	10	0	0	Kelly, c	5	3	1	6	0	1
Rich'dson, 2b	5	1	0	1	4	0	Tucker, 1b	5	0	1	5	0	0
D. Lyons, 3b	5	1	1	2	1	0	Nash, 3b	5	2	1	1	3	1
Boyle, c	5	1	4	2	0	0	Quinn, 2b	5	0	3	5	2	0
Crane, p	4	0	0	0	1	0	Lowe, lf	5	1	1	2	0	0
Fuller, ss	4	0	0	3	5	2	Stivetts, p	4	1	0	0	0	1
Totals	43	7	9	24	11	2	Totals	44	9	9	27	11	3

New York... 5 1 1 0 0 0 0 0 0—7
Boston... 2 4 0 0 1 2 0 0 —9

Earned runs—New York, 2; Boston, 1. Base on errors—N. Y., 2; B., 2. On balls—N. Y., 7; B., 9. Struck out—N. Y., 4; B., 1. Umpire, Sheridan. Time, 1.49.

The concluding contest took place June 27, when the Bostons had no trouble in scoring their sixth victory of the series. Emslie umpired this game, Sheridan being transferred to Brooklyn after his very unsatisfactory showing in the preceding contest. Nichols, who was splendidly supported, pitched with telling effect, holding the New Yorks down to four safe hits, which were scattered through as many innings. Three of these hits, including a double bagger, were credited to O'Rourke, whose timely single in the first inning gave the New Yorks their only run. Duffy made several difficult running catches at centre field, one of which deprived O'Rourke of his fourth successive safe hit. King kept the Bostons from making more than seven hits, but he was poorly supported, especially behind the bat.

NEW YORK.	T.	R.	B.	O.	A.	E.	BOSTON.	T.	R.	B.	O.	A.	E.
Tiernan, rf	4	1	0	0	0	0	McCarthy, rf	4	1	2	3	0	0
H. Lyons, cf	4	0	0	4	0	0	Duffy, cf	4	0	1	5	0	0
O'Rourke, lf	4	0	3	2	1	0	Long, ss	4	0	0	0	1	0
Ewing, 1b	3	0	0	6	0	0	Kelly, c	3	0	0	4	3	0
Rich'dson, 2b	3	0	0	4	2	0	Tucker, 1b	3	1	2	10	0	0
D. Lyons, 3b	3	0	0	1	1	1	Nash, 3b	3	1	1	0	3	0
Doyle, c	3	0	0	3	2	2	Quinn, 2b	3	0	1	5	4	0
King, p	3	0	0	1	3	0	Lowe, lf	3	0	0	0	0	0
Fuller, ss	3	0	1	3	3	0	Nichols, p	3	0	0	0	2	0
Totals	30	1	4	24	12	3	Totals	30	3	7	27	13	0

New York... 1 0 0 0 0 0 0 0 0—1
Boston... 0 2 0 0 0 0 0 1 —3

Earned runs—Boston, 2. Base on errors—B., 2. On balls—New York, 2; B., 3. Struck out—N. Y., 4; B., 1.

St. Louis vs. Pittsburg.

These clubs contended for the sixth time June 27, at St. Louis, the home team then scoring their second victory of the series. Galvin was put in as pitcher against his old comrades, and he held them down to seven safe hits, four of which were made in two successive innings and brought in three runs. Baldwin was also in fine form, being batted only in two innings, when the home team, by timely hitting, however, secured a winning lead. A curious feature was that each team made four of their seven singles in two innings.

ST. LOUIS.	T.	R.	B.	O.	A.	E.	PITTSBURG.	T.	R.	B.	O.	A.	E.
Crooks, 2b	5	0	1	4	2	0	Miller, cf	4	1	1	1	0	0
Carroll, lf	5	1	0	2	1	0	Bauer, 2b	4	0	2	1	6	1
Werden, 1b	5	0	0	11	0	1	Shugart, ss	4	1	2	4	5	0
Glasscock, ss	5	1	1	1	2	0	Beckley, 1b	4	1	1	16	0	0
Brodie, cf	4	1	2	1	0	0	Donovan, rf	4	0	0	1	0	0
Caruthers, rf	4	1	0	0	0	0	Smith, lf	4	0	1	0	0	0
Pinkney, 3b	4	0	1	2	3	0	Farrell, 3b	4	0	0	1	0	0
Buckley, c	4	0	1	6	2	0	Mack, c	4	0	0	2	2	0
Galvin, p	4	0	1	0	1	1	Baldwin, p	3	0	0	0	3	0
Totals	40	4	7	27	11	2	Totals	35	3	7	*26	16	1

St. Louis... 0 2 2 0 0 0 0 0 0—4
Pittsburg... 0 0 0 2 1 0 0 0 0—3

*Brodie declared out for Glasscock's interference.

Earned run—Pittsburg. Base on errors—P., 2. On balls—P., 2; St. Louis, 6. Struck out—P., 2; St. L., 3.

The Championship Record.

The Bostons continue in the lead, having won six out of the seven games played since our last issue. The Philadelphias are now tied with the Brooklyns for second place, which they held a few days. The Clevelands and Cincinnatis have exchanged positions since our last issue, as also have the Pittsburgs and Washingtons and the the St. Louis and Louisvilles, while the New Yorks have been pushed down to ninth place. The record to June 27, inclusive, is:

	Boston.	Brooklyn	Phila.	Cleveland	Cinci'n'ti	Chicago	Pittsburg	Wash	New Y'rk	St. Louis	Louisville	Baltim're	Won.	Per cent. of Vic's.
Boston	..	4	1	3	3	4	4	6	6	2	4	7	44	.721
Brooklyn	3	..	3	3	3	2	4	5	2	2	3	7	37	.627
Philadelphia	3	4	..	2	2	4	4	3	3	2	5	5	37	.627
Cleveland	2	0	2	..	4	3	4	1	3	3	6	4	32	.561
Cincinnati	1	2	3	3	..	5	1	3	1	6	4	3	32	.552
Chicago	1	2	1	2	0	..	4	5	4	3	2	3	27	.474
Pittsburg	1	1	1	1	6	3	..	1	4	4	3	4	29	.468
Washington	1	2	2	4	2	0	4	..	4	3	2	4	28	.467
New York	1	2	4	2	2	1	1	2	..	3	4	4	26	.441
St. Louis	3	3	3	3	1	2	2	2	2	..	2	1	24	.421
Louisville	1	2	0	1	2	5	4	3	1	2	..	3	24	.393
Baltimore	0	0	2	1	1	1	1	1	3	3	2	..	15	.250
Games lost	17	22	22	25	26	30	3*	32	33	33	37	45	355	

Games to Be Played.

June 29, Brooklyn vs. New York, at Brooklyn.
June 29, Philadelphia vs. Boston, at Philadelphia.
June 29, Baltimore vs. Washington, at Baltimore.
June 29, 30, Cincinnati vs. Chicago, at Cincinnati.
June 29, 30, Louisville vs. St. Louis, at Louisville.
July 1, 2, Pittsburg vs. New York, at Pittsburg.
July 1, 2, St. Louis vs. Brooklyn, at Brooklyn.
July 1, 2, Louisville vs. Philadelphia, at Louisville.
July 1, 2, Cincinnati vs. Washington, at Cincinnati.
July 1, 2, Cleveland vs. Boston, at Cleveland.
July 1, 2, Chicago vs. Baltimore, at Chicago.
July 4, A. M. and P. M., Chicago vs. New York, at Chicago.
July 4, A. M. and P. M., Louisville vs. Brooklyn, at Louisville.
July 4, A. M. and P. M., St. Louisville vs. Philadelphia, at St. Louis.
July 4, A. M. and P. M., Cincinnati vs. Boston, at Cincinnati.
July 4, A. M. and P. M., Pittsburg vs. Baltimore, at Pittsburg.
July 4, A. M. and P. M., Cleveland vs. Washington, at Cleveland.
July 5, 6, Louisville vs. New York, at Louisville.
July 5, 6, Chicago vs. Brooklyn, at Chicago.
July 5, 6, Cincinnati vs. Philadelphia, at Cincinnati.
July 5, 6, St. Louis vs. Boston, at St. Louis.
July 5, 6, Cleveland vs. Baltimore, at Cleveland.
July 5, 6, Pittsburg vs. Washington, at Pittsburg.

The Western League clubs played the following championship games last week: June 21, at Indianapolis, first game, Omaha, 5; Indianapolis, 4. Second game, Omaha, 9; Indianapolis, 3. At Toledo, Minneapolis, 6; Toledo, 5. June 22, at Columbus, Minneapolis, 6; Columbus, 5. At Toledo, Toledo, 12; Milwaukee, 3. June 23, at Fort Wayne, Fort Wayne, 3; Omaha, 1. At Indianapolis, Indianapolis, 7; Kansas City 6. At Toledo, Milwaukee, 4; Toledo, 1. At Columbus, Columbus, 13; Minneapolis, 1. June 24, at Columbus, Minneapolis, 4; Columbus, 1. At Fort Wayne, Omaha, 4; Fort Wayne, 3. At Indianapolis, Kansas City, 10; Indianapolis, 4. At Toledo, Milwaukee, 9; Toledo, 0 (forfeited). June 25, at Columbus, Columbus, 5; Kansas City, 2. At Fort Wayne, Fort Wayne, 6; Milwaukee, 4. At Indianapolis, Indianapolis, 6; Minneapolis, 2. At Toledo, Toledo, 7; Omaha, 4. June 26, at Columbus, Kansas City, 3; Columbus, 2. At Fort Wayne, Milwaukee, 7; Fort Wayne, 6. June 27, at Columbus, Columbus, 3; Kansas City, 2. At Fort Wayne, Fort Wayne, 6; Milwaukee, 2. At Indianapolis, Minneapolis, 7; Indianapolis, 6. The Columbus team has won the championship of the first series, which terminates June 30.

The championship games of the Eastern League played last week resulted as follow: June 21, at Albany, Albany, 15; Rochester, 11. At Binghamton, Providence, 14; Binghamton, 13. At Buffalo, Buffalo, 3; Syracuse, 0. At Troy, Troy, 13; Elmira, 4. June 22, at Buffalo, Buffalo, 7; Albany, 0. At Elmira, Elmira, 8; Providence, 7. At Syracuse, Rochester, 7; Syracuse, 6 (ten innings). At Troy, Troy, 9; Binghamton, 5. June 23, at Buffalo, Albany, 4; Buffalo, 2. At Elmira, Elmira, 12; Providence, 7 (thirteen innings). At Rochester, Syracuse, 9; Rochester, 8 (eight innings). June 24, at Binghamton, Binghamton, 10; Syracuse, 7. At Elmira, Albany, 4; Elmira, 2. At Providence, Rochester, 13; Providence, 9. At Troy, Buffalo, 3; Troy, 2. June 25, at Binghamton, Binghamton, 8; Syracuse, 2. At Elmira, Elmira, 5; Albany, 4. At Providence, Providence, 8; Rochester, 3 (five innings). At Troy, Troy, 11; Buffalo, 5. June 26, at Rochester, Rochester, 7; Elmira, 3. At Troy, Troy, 9; Buffalo, 4. June 27, at Binghamton, Binghamton, 3; Albany, 2. At Providence, Buffalo, 8; Providence, 5. At Troy, Troy, 5; Rochester, 1.

President Young, of the National League and American Association, has sent out instructions to umpires, notifying them of two important changes in the playing rules. Section 7 of rule 43, which formerly read: "The batsman is out if, while making the third strike, the ball hits his person or clothing," has been stricken out. Rule 33 formerly read: "A dead ball is a ball delivered to the bat by the pitcher that touches the batsman's bat without being struck at, or any part of the batsman's clothing while standing in his position without being struck at." The words "the batsman's bat without being struck at, or" have been taken out. The rule is now as it was before the change conflicted with rule 30.

President Williams, of the Western League, speaking on the reported break up of that organization, said he had received no official information of such action being taken, and did not believe there was anything in it. President Williams thinks the rumor arose over the fact that the clubs of the Western League have not yet paid in the $150 pledge to the National League and American Association, in consideration of the protection, but thinks the money which was exacted will be forthcoming by July 1.

A game between the Idlewild and Hyde Park teams played June 25, at Chicago, broke up in a row in the last half of the seventh inning, the score then standing 10 to 0 in favor of the Idlewilds. Clark, of the Hyde Parks, had a strike called on him which he did not like, and he kicked over it until Umpire Wirtz gave him five minutes to get off the field, but he was stubborn and the umpire gave the game to the Idlewilds by a score of 9 to 0. McDowell shut out the Hyde Parks without a solitary hit, and not a man reached first base in the seven innings.

The Texas League championship games played last week resulted as follow: Jnne 18, at Galveston, Galveston, 4; Dallas, 3. At Houston, Houston, 12; Fort Worth 1. June 19, at Galveston, Dallas, 7; Galveston, 3. At Houston, Houston, 4; Fort Worth, 2. June 20, at Galveston, Dallas, 6; Galveston, 5 (ten innings). At Houston, Houston, 13; Fort Worth, 5. June 21, at Galveston, Galveston, 9; Dallas, 6. At Houston, Houston, 18; Fort Worth, 3. June 23, at Houston, Houston, 7; Dallas, 4. June 24, at Fort Worth, Galveston, 8; Fort Worth 2.

Rain on June 27 prevented from being played scheduled championship games between the Washington and Philadelphia teams at Washington, and Chicago and Cleveland teams at Chicago.

John McQuaide, umpire on the Western League staff, has tendered his resignation to President Williams, to take effect July 1. He expects to be signed by President Young for the National League. Henry Boyle, the once well known pitcher, will be selected to fill the vacancy on the Western League staff.

The Milwaukee Club suspended Catcher Lake for deserting it. Then President Williams, of the Western League, transferred that player to the Kansas City Club. This action has caused the Milwaukee Club to make a great kick.

It is said that either Mulvey or Reilly will be released by the Philadelphia Club July 1. Cross is proving to be one of the finest playing the position of third base.

George Keefe has "jumped" the Fort Wayne Club, and has been blacklisted by the Western League.

Bayne, of the University of Pennsylvania nine, is pitching for the nine of the Schuylkill Navy Athletic Club, of Philadelphia.

Carter, the Yale College team's catcher, who was injured in a collision with Hallowell, of Harvard College team, June 24, at Cambridge, Mass., and who was confined to his bed at a hotel in Boston for several days, is much improved at last accounts. The doctors hope for his speedy recovery.

Robert Shiffler, while at the bat in an amateur game, June 25, at Philadelphia, was struck in the head by a pitched ball. He walked home, and then complained of pains in his head. Two physicians were called in, but their efforts were without avail, and he died June 27 from concussion and compression of the brain.

Burke, who was recently released by the Cincinnati Club, has been engaged by the New York team.

FIRST CHAPPIE.—Miss Squelcher don't like us, Chawles. She weally weminds me of a cowoner's juwy. *Second Chappie*—How's that? *First Chappie*—She sits on a body so.—*Pharmaceutical Era.*

THE TURF.

Principal Running Meetings.

April 30–June 24—St. Louis A. and M. Association, St. Louis, Mo.
May 21–June 24—Garfield Park, Chicago, Ill.
May 21–June 24—Latonia Jockey Club, Covington, Ky.
June 4–23—Chicago (Ill.) Racing Association.
June 18–July 2—Coney Island Jockey Club, Sheepshead, L. I.
June 25–July 23—Washington Park, Chicago, Ill.
July 4–Aug. 25—Monmouth Park (N. J.) Racing Association.
July 26–Aug. 13—Twin City Jockey Club, St. Paul, Minn.
Aug. 27–Sept. 15—Coney Island Jockey Club, Sheepshead Bay, L. I.
Sept. 12–30—Brooklyn Jockey Club, Gravesend, L. I.
Oct. 1–15—New York Jockey Club, Morris Park.

RACING AT SHEEPSHEAD BAY.

There was a fine attendance at the Coney Island Jockey Club course June 21, when all the winning horses but one were animals owned by swell young sports. Two were won by Fred Gebhard, and one each by Foxhall Keene, August Belmont and Willie Daly. The exception was the seven furlong race, captured by Onward, the property of C. Cornehlsen. Great interest was shown in the Volunteer Handicap, at a mile and a quarter, for three year olds, which Fidelio won at odds of 10 to 1, against such horses as Shellbark, Mars, Barefoot, Pickpocket, Candelabra and Nomad. Another stake race that attracted much attention was the Sheepshead Bay Handicap, which was won by Tournament. All the races were interesting, and a large amount of money was won and lost. Summary:

The Foam Stakes, a sweepstakes of $50 each, half forfeit, for two year olds, foals of 1890, with $1,500 added, the second to receive $300 out of the stakes, five furlongs.
Blemton Stables, b. f. Lady Violet, by The Ill Used dam Lady Rosebery, 116lb; 2½ and 4 to 5...Garrison 1
F. A. Ehret's ch. c. Don Alonzo, by Long Taw, dam Round Dance, 118lb; 1 to 2 and out............Doggett 2
Foxhall Keene's b. c., by Mr. Pickwick, dam Alice Bruce, 118lb; 15 and 6......................Hamilton 3
Time, 1:02. Won by a length, five lengths between second and third. Mutuals paid: Lady Violet, $20.95 and $6 35; Don Alonzo, $5.60.

Maiden Race No. 2—A sweepstakes for two year olds, of $30 each, $1,250 added, $350 to second, and $150 to third, for horses which have never been placed for any race, excepting Maiden Race No. 1, winner of race No. 1 to carry 4lb extra, five furlongs.
F. Gebhard's b. c., by Duke of Montrose, dam Elsino, 118lb; 25 and 8.........................Sloan 1
Gideon & Daly's b. c., by Macaroon, dam Thistle, 118lb; 4 and even.......................Fitzpatrick 2
F. Whipple's ch. f. Salutation, by Rayon d'Or, dam All Hands Around, 115lb; 50 and 15. ....Anderson 3
Time, 1:05. Won by three lengths, two lengths between second and third. Mutuals paid: Elsino colt, $228 and $97.20; Thistle colt, $15.85.

The Volunteer Handicap, a handicap sweepstakes for three year olds, foals of 1889, of $50 each, h. f., $2,000 added, $500 to second, third to receive $200 out of the stakes, winning penalties, one mile and a quarter.
W. C. Daly's b. c. Fidelio, 3, by The Ill Used, dam Fillette, 90lb; 10 and 4......................J. Lambley 1
Marcus Daly's b. c. Shellbark, 3, by Sir Modred, dam Hirondelle, 100lb; 4 and even..............W. Midgley 2
J. A. & A. H. Morris' br. c. Mars, 3, by Barnes or Plevna, dam Minerva, 109lb; 6 and 2.............Littlefield 3
Time, 2:08¾. Won by four lengths, two lengths between second and third. Mutuals paid: Fidelio, $50 20 and $21.70; Shellbark, $14.75.

Sheepshead Bay Handicap, a handicap sweepstakes of $50 each, $25 forfeit, and only $10 if struck out by April 15, with $1,750 added, $500 to second, $250 to third, one mile and a furlong.
Foxhall Keene's br. h. Tournament, 5, by Sir Modred, dam Plaything, 110lb; 3 and even..............Lambley 1
Empire Stable's br. h. Madstone, 6, by Vanderbilt, dam Nina Turner, 115lb; 3 and even..............Garrison 2
M. F. Dwyer's b. g. Banquet, 5, by Rayon d'Or, dam Ella T., 115lb; 2 and 4 to 5...................Taral 3
Time, 1:56. Won by two lengths, a head between second and third. Mutuals paid: Tournament, $22 85 and $11.40; Madstone, $11 85.

Purse $1,000, for all ages, entrance $20 each, of which two thirds to second and one-third to third, the winner to be sold at auction, seven furlongs.
C. Cornehlsen's ch. h. Onward, 5, by Onondaga, dam Beatrice, 100lb; 20 and 7......................Sloan 1
Gideon & Daly's b. g. Contribution, 4, by Dalnacardoch, dam Retribution, 110lb; even and out.....Sims 2
Walcott & Campbell's ch. c. Entre, 3, by Rayon d'Or, dam Ella, 111lb; 10 and 4.....................Taral 3
Time, 1:27½. Won by half a length, two lengths between second and third. Mutuals paid: Onward, $280.25 and $30 60; Contribution, $9 20.

A high weight handicap sweepstakes of $20 each, and only $5 if declared, $1,000 added, $250 to second, $100 to third, one mile and a quarter, on turf.
F. Gebhard's b. c. Warpath, 4, by Warwick or Ban Fox, dam Second Hand, 120lb; 4 to 5 and out.........Sloan 1
M. F. Dwyer's ch. c. Airshaft, 3, by Ventilator, dam Punch, 112lb; 10 and even......................Taral 2
A. Wilson's ch. m. English Lady, 5, by Miser, dam Bonnie Lass, 123lb; 6 to 5 and out...........Fitzpatrick 3
Time, 2:11½. Won by two lengths, a head between second and third. Mutuals paid: Warpath, $10.95 and $6.55; Airshaft, $8 90.

The racing was good 22, when there was a large attendance. The feature was the meeting of His Highness and Potomac, in which the former proved the victor. There was only one stake event, and that was the Pansy Stakes, for two year olds, at six furlongs, on turf. The favorite did not get a good chance to win, and the race was captured by Extra. The other races were very good and highly interesting. Summary:

For three year olds and upward, a sweepstakes of $20 each, $1,000 added, $250 to second, $100 to third, non winning allowances and winning penalties, Futurity course.
M. F. Dwyer's b. h. Kingston, aged, by Spendthrift, dam Kapanga, 131lb; 1 to 4 and out..........Garrison 1
Walcott & Campbell's b. c. Osric, 3, by Cheviot, dam Abbey, 111lb; 8 and 8 to 5.....................Taral 2
P. Ryan's b. f. Triangle, 3, by Tremont, dam Triangle, 99lb; 10 and 2............................J. Lambley 3
Time, 1:11. Won by a length and a half, three lengths between second and third. Mutuals paid: Kingston, $6 54 straight and $5.75 place; Osric, $11.75 place.

The Pansy Stakes, a sweepstakes for two year olds, foals of 1890, of $25 each, and only $10 f., $1,500 added, $350 to second, $100 to third, the winner of the Daisy Stakes to carry 5lb extra, three quarters of a mile, on the turf.
Brookwood Stable's b. c. Extra, by Superior, dam Tincture, 118lb; 6 and 2 ....Littlefield 1
John Hunter's br. c. Lovelace, by Tremont, dam La Traviata, 125lb; 3 and out ....Bergen 2
Marcus Daly's br. c. Rightaway, by Hyder Ali, dam Nodaway, 118lb; 11 to 5 and 4 to 5 ....Garrison 3
Time, 1:17. Won by a head, a length between second and third. Mutuals paid: Extra, $44.30 and $27.85; Lovelace, $14.30.

A sweepstakes for three year olds, of $20 each $1,000 added, $250 to second, $100 to third, winning penalties and non-winning allowances, Futurity course.
P. J. Dwyer & Son's br. f. Zorling, 3, by Zorilla, dam Cecily Bowling, 117lb; 4½ and 7 to 5 ....Sims 1
G. H. Morris' b. c. Doncaster, 3, by Deceiver, dam Billetta, 110lb; 30 and 10...................A. Covington 2
Rancocas Stable's br. c. Lorimer, 3, by Emperor, dam Kitty Koerber, 110lb; 6 and 2.................Hamilton 3
Time, 1:12½. Won by a length and a half, a length between second and third. Mutuals paid: Zorling, $25 95 and $13.45; Doncaster, $47.25.

Purse $1,000, of which $250 to second, entrance $20, to be divided between the second and third, weights 14lb above the scale, the winner to be sold, seven furlongs.
W. R. Jones' b. g. Belwood, aged, by Blythewood, dam Belle, 113lb; 5 and 7 to 5........................Sims 1
W. C. Daly's b. c. Fagot, 3, by Emperor, dam Felicity, 100lb; 25 and 6.........................J. Lambley 2
W. B. Jennings' ch. h. Busteed, 5, by Onondaga, dam Pailot, 113lb; 9 to 5 and 1 to 2.................Doggett 3
Time, 1:29. Won by a length and a half, a head between second and third. Mutuals paid: Belwood, $34 10 and $15.25; Fagot, $34 95.

A handicap sweepstakes, $25 each, $5 if declared, $1,000 added, $250 to second, $100 to third, one mile.
Gideon & Daly's b. c. His Highness, 3, by The Ill Used, dam Princess, 112lb; 4 to 5 and out ....Taral 1
W. C. Daly's b. c. Lepanto, 4, by Kingfisher, dam Leightonia, 95lb; 10 and 3.....................J. Lambley 2
G. B. Morris' b. c. Rex, by Leonatus, dam Effie C., 103lb; 7 and 9 to 5..............................Covington 3
Time, 1:40¾. Won by a neck, four lengths between second and third. Mutuals paid: His Highness, $8.95 and $7 35; Lepanto, $11.90.

A highweight handicap sweepstakes, $15 each, and only $5 if declared, $1,000 added, $250 to second, $100 to third, one mile and a quarter, on turf.
W. B. Jennings' br. h. Prather, aged, by Virgie, dam Lady Oliver, 120lb; 12 to 5 and 4 to 5.........Garrison 1
W. C. Daly's blk. h. Roquefort, 5, by Stratford, dam Roxaline, 118lb; 8 and 2½.....................Lambley 2
G. B. Morris' ch. c. Tom Tough, 3, by Fellowcraft, dam Felicitie, 112lb; 8 and 3...............A. Covington 3
Time, 1:49½. Won by two lengths, four lengths between second and third. Mutuals paid: Prather, $22.15 and $11.15; Roquefort, $24.20.

The five thousand people who visited Sheepshead 23, fared more or less poorly, as four prime favorites were beaten. One of the chief attractions of the day was the Tidal Stakes for three year olds, at a mile. Only three started, and Tammany was looked upon as a sure winner, but Charade won by half a length, in 1:41½. The Surf Stakes, two year olds, five furlongs, was also interesting, the favorite, Don Alonzo, being beaten by a head by Hammie. Major Domo was a hot favorite in the mile and a furlong handicap sweepstakes, as there were but three starters, his opponents being Bolero and Madstone. It proved a lively race, and to the astonishment of all present the favorite was beaten. Much interest was evinced in the Bay Ridge Handicap, at one mile and a half. Warpath made his own pace all the way, but in the stretch Banquet came up and gave him a scare; nevertheless, he managed to win by a head. At a meeting of the stewards it was decided to debar G. Walbaum and J. H. Vendig from bookmaking privileges. Summary:

A sweepstakes for three year olds and upward, $15 each, $1,000 added, $250 to second, and $100 to third, weights at 21lb above the scale, non-winning and maiden allowances, seven furlongs.
W. Lakeland's br. c. Willie L., 4, by Falsetto, dam Miranda, 126lb; 1 to 2 and out ....Fitzpatrick 1
J. G. Follansbee's b. c. Dr. Ross, 3, by Cheviot, dam Beauty, 121lb; 15 and 6..............................Taral 2
Edmund Blunt's b. c. Strephon, 3, by Stratford, dam Imelda, 114lb; 5 and 2.............................Lambley 3
Time, 1:29¾. Won by a length, same between second and third. Mutuals paid: Willie L., $7.25 and $6.30: Dr. Ross, $24.75.

The Surf Stakes, a sweepstakes for two year olds, foals of 1890, of $50 each, half forfeit, with $1,500 added, the second to receive $300 out of the stakes, the winner of the Foam Stakes to carry 7lb extra, five furlongs.
M. F. Dwyer's b. c. Hammie, by Charaxus, dam Ethic, 118lb; 3½ and 4 to 5..........................Taral 1
F. A. Ehret's b. c. Don Alonzo, by Long Taw, dam Round Dance, 118lb; 1 to 2 and out.........Murphy 2
Blemton Stable's b. c. Corduroy, by The Ill Used, dam Cordelia, 118lb; 7 and 2...................Garrison 3
Time, 1:02¾. Won by a head, two lengths between second and third. Mutuals paid: Hammie, $21.45 and $6.50; Don Alonzo, $5.85.

The Tidal Stakes, a sweepstakes of $100 each, half forfeit, for three year olds, foals of 1890, with $2,000 added, the second to receive $500 and the third $200 out of the stakes, one mile.
W. N. Jones' br. c. Charade, by Charaxus, dam Ada Belle, 122lb; 20 and 2.............................Sims 1
Marcus Daly's ch. c. Tammany, by Iroquois dam Tullahoma, 112lb; 1 to 3 and out ....Garrison 2
L. Stuart & Co.'s b. c. Patron, by Falsetto, dam Patrimony, 122lb; 14 to 5 and 1 to 5...............Hayward 3
Time, 1:41½. Won by half a length, three lengths between second and third. Mutuals paid: Charade, $74.10 and $9.35; Tammany, $5.90.

The Bay Ridge Handicap, a handicap sweepstakes of $50 each, $25 forfeit, and only $10 if struck out by April 15, with $1,750 added, $500 to second, $250 to third, one mile and a half.
F. Gebhard's br. c. Warpath, 4, by Warwick or Ban Fox, dam Second Hand, 107½; 3½ and 7 to 10...Sloan 1
M. F. Dwyer's b. g. Banquet, by Rayon d'Or, dam Ella T., 114lb; 1 to 2 and out ....Taral 2
Keystone Stable's ch. h. Masterlode, 5, by Sir Modred or Kyrle Daly, dam Bessie Peyton, 110lb; 4 and 7 to 10 ....Bergen 3
Time, 2:36¾. Won by a head, ten lengths between second and third. Mutuals paid: Warpath, $22.05 and $7.85; Banquet, $6.55.

Handicap sweepstakes, $25 each, and only $5 if declared, $1,500 added, $350 to second, $150 to third, one mile and a furlong.
Empire Stable's br. h. Madstone, 6, by Vanderbilt, dam Nina Turner, 116½lb; 13 to 5 and 1 to 3.......Garrison 1
W. J. Speir's b. h. Major Domo, 6, by Tom Ochiltree, dam Sweet Home, 123lb; 1 to 2 and out .....Hayward 2
W. C. Daly's ch. c. Bolero, 4, by Rayon d'Or, dam All Hands Around, 95lb; 7 and 4 to 5..........J. Lambley 3
Time, 1:56¾. Won by a length, a head between second and third. Mutuals paid: Madstone, $19.50 and $5.95; Major Domo, $5 45.

A sweepstakes, for three year olds and upward, $20 each, $1,000 added, $200 to second, $100 to third, weights at 14lb above the scale, winning penalties, one mile, on turf.
C. Oxx's b. g. Watterson, 5, by Great Tom, dam Dutchess, 120lb; 7 to 5 and 2 to 5.......................Garrison 1
Walcott & Campbell's ch. c. Entre, 3, by Rayon d'Or, dam Ella T., 109lb; 2 and 4 to 5 ....Taral 2
M. Corbett's br. h. Vardee, aged, by Virgil, dam La Traviata, 120lb; 6 and 2.........................Thompson 3
Time, 1:44. Won by a neck, a length between second and third. Mutuals paid: Watterson, $12.65 and $7.25; Entre, $6 25.

The talent fared fairly well 24, as three of the six races were won by favorites. The defeat of Potomac by Stonenell was the surprise of the day. The race was run over the Futurity course. There were seven starters, with Potomac a heavy favorite, while Stonenell was a 20 to 1 shot, with but few backers. The rest of the races were all interesting and there were some better finishes than are at times seen on stake days. Summary:

A sweepstakes of $20 each, $1,000 added, $250 to second, third to receive $100 out of the stakes, winning penalties, Futurity course.
H. Warnke's ch. c. Stonenell, 3, by Stonehenge, dam Breeze, 121lb; 20 and 5.........................Garrison 1
M. J. Dwyer's ch. c. Potomac, 4, by St. Blaise, dam Susquehanna, 122lb; 7 to 10 and out...................Taral 2
L. L. Lorillard's ch. h. Sleipner, 5, by Mortemer, dam Breeze, 124lb; 6 and 9 to 5.......................Hayward 3
Time, 1:12½. Won by half a length, eight lengths between second and third. Mutuals paid: Stonenell, $66 50 and $19; Potomac, $7 60.

Maiden Race No. 3, a sweepstakes for two year olds, $35 each, $1,500 added, $500 to second, $250 to third, for horses which have never been placed excepting in Maiden Races 1 and 2, the winner of either 4lb extra, of both 7lb, three quarters of a mile.
Gideon & Daly's br. c. St. Michael, by Uncas, dam Michaelmas, 118lb; 1 to 2 and out ....Fitzpatrick 1
M. F. Dwyer's b. c. Mullet, by Onondaga, dam Maria D., 118lb; 15 and 6............................Taral 2
Ramapo Stable's b. c., by Runnymede, dam Jersey Queen, 115lb; 8 and 3.............................Sloan 3
Time, 1:15. Won by three lengths, same between second and third. Mutuals paid: St. Michael, $8.15 and $6 40; Mullet, $18.20.

For three year olds, purse $1,000, of which $200 to second, entrance $20 each, to be divided between second and third, the winner to be sold at auction, one mile and three-sixteenths.
J. A. & A. H. Morris' br. c. Barefoot, by Longfellow, dam Blue Stocking, 112lb; 7 to 5 and 1 to 3..Littlefield 1
P. J. Dwyer & Son's blk. c. Fremont, by Tremont, dam Tincture, 105lb; 3 and 4 to 5 ....Sims 2
W. C. Daly's b. c. Goldwave, by The Ill Used, dam Simple Gold, 100lb; 8 and 2...................J. Lambley 3
Time, 2:04¾. Won by two lengths, four lengths between second and third. Mutuals paid: Barefoot, $12 and $7.55; Fremont, $10 70.

For all ages, purse $1,000, entrance $200, of which two thirds to second, one third to third horse, the winner to be sold at auction, one mile and a furlong.
Walcott & Campbell's b. h. Diablo, 6, by Eolus, dam Grace Darling, 114lb; 9 to 5 and 3 to 5 ....Taral 1
J. A. & A. H. Morris' b. c. Mars, 3, by Barnes or Plevna, dam Minerva, 107lb; 7 and 5 to 2 ....Littlefield 2
C. Oxx's b. c. Lowlander, 4, by Lowland Chief dam Restless, 107lb; 13 to 5 and even ....Doggett 3
Time, 1:56½. Won by a head, two lengths between second and third. Mutuals paid: Diablo, $17.95 and $11.55; Mars, $16.65.

For two year olds, sweepstakes of $15 each, $1,000 added, $250 to second, $100 to third, the winner to be sold. Futurity course.
Brookwood Stable's br. c. Sir Richard, by Stratford or Uhlan, dam Victress, 105lb; 8 and 5 to 2..........Blake 1
Walcott & Campbell's b. c. Spartan, by Eolus, dam Helen, 113lb; 7 to 10 and out ....Taral 2
T. Keene's b. f. Procida, by Faustus, dam Drusilla, 105lb; 12 and 5 ....Narvice 3
Time, 1:13¾. Won by a length, two lengths between second and third. Mutuals paid: Sir Richard, $38 and $12 80; Spartan, $6 40.

A handicap sweepstakes of $20 each and only $5 if declared, with $1,250 added, $250 to second, third to receive $100 out of the stakes, one mile and a furlong.
J. S. Follansbee's b. m. Gloaming, 5, by Sir Modred, dam Twilight, 116lb; 6 and 2 ....Littlefield 1
W. M. Barrick's r. c. Tom Rogers, 4, by Falsetto, dam Ems, 12lb; 4 and 8 to 5...............................Sims 2
Walcott & Campbell's ch. c. Snowball, 4, by Joe Hooker, dam Laura Winston, 119lb; 10 and 4 ...Taral 3
Time, 1:58. Won by three lengths, a head between second and third. Mutuals paid: Gloaming, $36.10 and $15 65; Tom Rogers, $19 20.

A crowd of about fifteen thousand people assembled at the track 25, chiefly to see the match race between Montana and Major Domo, but they were all bitterly disappointed. According to the conditions of the match "a good day and track" were required, but instead of the people being notified that the match was off on account of the heaviness of the track, they were allowed to find it out for themselves, after they had paid their money and were within the enclosure. Taking all things into consideration it was a poor days' sport for so large a crowd. Only thirty-two horses took part in the six races, and nineteen of that number were in the first and fifth races. But four houses started for the Mermaid Stakes and three for the Coney Island Stakes, while only two ran in the third race and four in the sixth. The winners were odds on favorites, and but little money changed hands during the day. One of the most interesting races was the Zephyr Stakes, for two year old foals of 1890, over the Futurity course. Summary:

For three year olds, purse $1,000, of which $200 to second, entrance fee $20 each, to be divided between second and third, the winner to be sold at auction, seven furlongs.
W. Lakeland's b. c. Hoey, 3, by Mr. Pickwick, dam Glen Hop, 107lb; 5 and 2..................Lambley 1
Charles Miller's b. c. Joe Kelly, 3, by John Happy, dam Allanah, 97lb; 25 and 8 ....Evans Jr. 2
W. C. Daly's ch. c. Alcalde, 3, by Rayon d'Or, dam Adelaide, 97; 15 and 6......................J. Lambley 3
Time, 1:29½. Won by three lengths, a head between second and third. Mutuals paid: Hoey, $43.25 and $22 75; Joe Kelly, $39 20.

The Mermaid Stakes, a sweepstakes of $100 each, half forfeit, and only $20 if declared out before July 1, 1891, with $1 500 added, $350 to second $150 to third, for fillies three years old, foals of 1889, one mile and an eighth.
F. A. Ehret's ch. f. Yorkville Belle, by Miser, dam Thorne, 117lb; 1 to 3 and out ....Murphy 1
J. A. & A. H. Morris' b. f. Anna B., by Glenelg, dam Hayti, 117lb; 4 and 7 to 10 ....Littlefield 2
Henry Stull's br. f. Brown Beauty, by Reform or Dalnarcardoch, dam Luxury, 117lb; 15 and 8 to 5 ....Fitzpatrick 3
Time, 2:00¾. Won by two lengths, eight lengths between second and third. Mutuals paid: Yorkville Belle, $7.45 and $6; Anna B., $7 35.

A handicap sweepstakes of $25 each, and only $5 if declared, $1,500 added, $350 to second, $150 to third, one mile and three-sixteenths.
M. F. Dwyer's b. g. Raceland, aged, by Billet, dam Calomel, 120lb; 2 to 5 and out ....Taral 1
L. J. Rose's b. g. Fairy, 4, by Argyle, dam Fairy Rose, 112lb; 2 to 1 and out..................................Garrison 2
Time, 2:05¾. Won by three lengths. Mutuals paid: Raceland, $6.95.

The Coney Island Stakes, for three year olds and upward, a sweepstakes by subscription, $1,500 added, $350 to second, third to receive $150 out of the stakes, winning penalties, one mile and a furlong.
M. F. Dwyer's b. h. Longstreet, 6, by Longfellow, dam Semper Idem, 126lb; 4 to 5 and out.............Taral 1
Empire Stable's b. h. Madstone, 6, by Vanderbilt, dam Nina Turner, 119lb; even and out..................Garrison 2
W. H. McCarthy's br. c. St. Anthony, 3, by Mortemer, dam War Paint, 95lb; 7 to 1 and even.....J. Lambley 3
Time, 1:58. Won by four lengths, six lengths between second and third. Mutuals paid: Longstreet, $9 15 and $5.75; Madstone, $5.75.

Zephyr Stakes, a sweepstakes for two year olds, foals of 1890, of $50 each, h. f., $1,500 added, $300 to second, third to receive $100 out of the stakes winning penalties and produce allowances, Futurity course, about three quarters of a mile.
John Hunter's b. c. Lovelace, by Tremont, dam La Favorita, 112lb; 3 and even..............................Taral 1
J. B. Collins' br. c. Lawless, by Tyrant, dam Linotte, 110lb; 4 and 6 to 5...................................Doggett 2
S. W. Street's ch. f. Mendicant, by Miser, dam Seaweed, 107½lb; 8 to 5 and 3 to 5...........................Sims 3
Time, 1:14¾. Won by a head, six lengths between second and third. Mutuals paid: Lovelace, $30.85 and $11.70; Lawless, $14.95.

A light weight handicap sweepstakes of $15 each, and only $5 if declared, $1,000 added, $200 to second, $100 to third, one mile and a quarter, on turf.
Preakness Stable's b. m. Livonia, 5, by Longfellow, dam Elkhorn Lass, 117lb; 4 to 5 and out.....Garrison 1

F. T. Miller's b. g. Larchmont, aged, by Longfellow, dam May Day, 122lb; 6 and 7 to 5..........Anderson 2
Keystone Stable's b. h. Gettysburg, 6, by Glenelg, dam M. A. B., 116lb; 3½ and 4 to 5..............Sloan 3
Time, 2:13⅜. Won by a length, a head between second and third. Mutuals paid: Livonia, $9.85 and $7.80; Larchmont, $11.05.

Owing to the threatening condition of the weather, 27, the attendance was not nearly so large as had been expected, or as it would have been had the weather been favorable. The stake event was the Spring Turf Selling Stakes, for two year olds, at six furlongs, on the turf, for which Sir Richard was the favorite. There were six starters, and they were well bunched until well straightened out in the stretch, when Warsaw went to the front and won handily. The race of the day was a handicap sweepstakes for three year olds and upwards, at one mile and an eighth. There were seven entries, comprising such horses as His Highness, Reckon, Pickpocket, Demuth, Fidelio, Lepanto and Nomad. The last two made the pace, with Reckon and His Highness in hot pursuit. Nomad and His Highness dropped back as they made the turn into the stretch, while Lepanto got the whip, and Reckon and Pickpocket joined issue with him. It was a beautiful finish, Lepanto just managing to beat Reckon by a nose, with Pickpocket at his throat. The other races were all interesting. Summary:

A sweepstakes for three year olds and upward, $15 each, $1,000 added, $250 to second, $100 to third, Futurity course.
W. M. Baruck's ch. c. Dr. Hasbrouck, 4, by Sir Modred, dam Sweetbread, 115lb; 1 to 2 and out..........Sims 1
J. A. & A. H. Morris' b. f. Correction, 4, by Himyar, dam Mamie Gray, 11[?]lb; 5 and even..........Littlefield 2
H. Warnke's b. g. Contribution, 4, by Dalnacardoch, dam Retribution, 115lb; 8 and 6 to 5..........Taral 3
Time, 1:10⅝. Won by a length, half a length between second and third. Mutuals paid: Dr. Hasbrouck, $7.55 and $5.91; Correction, $7.95.

Spring Turf Selling Stakes, a sweepstakes for two year olds, of $25 each, $1,350 added, $250 to second, $100 to third, six furlongs, on turf.
Walcott & Campbell's b. c. Warsaw, by Leonatus, dam Warwick, 108lb; 3½ and even..........Taral 1
Brookwood Stable's blk. c. Sir Richard, by Stratford or Uhlan, dam Victress, 106lb; 7 to 5 and 1 to 2..Littlefield 2
Marcus Daly's br. c. Rightaway, by Hyder Ali, dam Nordaway, 103lb; 5 and 8 to 5..........W. Midgely 3
Time, 1:17⅝. Won by three lengths, half a length between second and third. Mutuals paid: Warsaw, $21.35 and $9.25; Sir Richard, $7.45.

A handicap sweepstakes of $20 each, $1,250 added, $250 to second, $100 to third, one mile and a furlong.
W. C. Daly's b. c. Lepanto, 4, by Kingfisher, dam Leightonia, 104lb; 10 and 4..........J. Lambley 1
J. A. & A. H. Morris' ch. m. Reckon, 4, by Pizarro, dam Perhaps, 112lb; 3½ and 4 to 5..........Littlefield 2
Brown & Rogers' br. c. Pickpocket, 3, by Spendthrift, dam Piccadilly, 93½lb; 10 and 4..........A. Covington 3
Time, 1:55. Won by a nose, a neck between second and third. Mutuals paid: Lepanto (Daly's stable), $33.25 and $12.40; Reckon, $11.10.

Purse $1,000, of which $250 to second, $100 to third, selling, one mile.
W. Lakeland's ch. g. John Cavanagh, 4, by Eolus, dam Lady Grace, 97lb; 7 and 2½..........Penn 1
Brown & Roger's ch. g. May Win, 4, by Richmond, dam Mayfield, 107lb; 10 and 3..........Bergen 2
W. C. Daly's b. c. Fagot, 3, by Enyson, dam Felicity, 82lb; 4 and 7 to 5..........J. Lambley 3
Time, 1:41⅝. Won by a length and a half, a length between second and third. Mutuals paid: John Cavanagh, $42.15 and $19.10; May Win, $13.10.

A sweepstakes of $20 each, for maiden two year olds, with $1,000 added, of which $200 to second and $100 to third, half a mile.
Foxhall Keene's b. f. Procida by Faustus, dam Durcilla, 115lb; 2 and 4 to 5..........Narvice 1
H. Fox's b. c. Prince Imperial, by Emperor, dam Ildico, 118lb; 6 and 2..........Blake 2
F. B. Whipple's ch. c. Thor, by Rayon d'Or, dam Kinloch, 118lb; 8 and 5..........Anderson 3
Time, 0:50. Won by half a length, a length between second and third. Mutuals paid: Procida, $14.55 and $9.95; Prince Imperial, $17.35.

A highweight handicap sweepstakes of $20 each, $1,000 added, $250 to second, $100 to third, one mile and three furlongs on turf.
W. C. Daly's b. f. Lizzie, 5, by St. Blaise, dam Feu Follet, 116lb; 20 and 6..........Lambley 1
W. M. Barrick's br. c. Tom Rogers, 4, by Falsetto, dam Ems, 120lb; 6 and 8 to 5..........Sims 2
Walcott & Campbell's ch. c. Snowball, 4, by Joe Hooker, dam Laura Winston, 119lb; 15 and 5..........Taral 3
Time, 2:28. Won by a length, same between second and third. Mutuals paid: Lizzie, $218.50 and $200.35; Tom Rogers, $11.35.

The Flyers at St. Louis.

June 21.—First race—One mile—Lucille Mannette won, Haslehurst second, Walter third. Time, 1:12¾.... Second race—Two year olds, four furlongs—Lady Mary won, Wild Huntress second, Katrina third. Time, 0:50½.... Third race—St. Louis Brewing Association Stakes—One mile and one sixteenth—Ray S. won, Gold Stone second, Guido third. Time, 1:51¼......Fourth race—Six furlongs and a half—Lew Carlisle won, Relief second, Picalilly third. Time, 1:24.....Fifth race—Six furlongs—First Day won, Fillmore second, Ithaca third. Time, 1:23¾......Sixth race—One mile—Pennyroyal won, Coronet second, Nellie Pearl third. Time, 1:43¼.......Seventh race—Handicap, six furlongs—Oregon Eclipse won, Haymaker second, Sullivan third. Time, 1:14¾.

June 22.—First race—Six furlongs—Envy won by a length, Out of Sight second, a length and a half before Bret Harte, third. Time, 1:16......Second race—Five furlongs—Mac Brown won by a length from Lakeland, who was a neck before Lady Mary, third. Time, 1:03¾.......Third race—Six furlongs—Miss Lou won by a head, Barbara second, two lengths before Coronel, third. Time, 1:15¼..... Fourth race—Six furlongs—Kildare won by a neck, Surget second, a length before Nancy Hanks, third. Time, 1:16½.... Fifth race—One mile—Odette won by six lengths from Tea Set, who was two lengths in front of Long Ten, third. Time, 1:43.... Sixth race—One mile and a hundred yards—Princess Limo won by a length, Lord Willow Brook second, two lengths before Ranier, third. Time, 1:49..... Seventh race—Seven and one half furlongs—Ethel Gray won by two lengths from Dollikins, who was a head before Mary Sue, third. Time, 1:36.

June 23.—First race—Six furlongs—Kanesville won by a head, Kiro second, a head before Normie. Time, 1:16¾.....Second race—Six furlongs—Piccalilli won by a length and a half, Emmett second, a length before Tramp. Time, 1:16.......Third race—Kindergarten Stakes, five and one half furlongs—Gov. Brown won by a length from Rube Burrows, who was six lengths before Gelda. Time, 1:10¼......Fourth race—Six furlongs—Good Day won by half a length, Buckhound second, three lengths before Ithaca. Time, 1:16..... Fifth race—One mile—Brazos won by a length from Goldstone, who was a length before Hazlehurst. Time, 1:43.... ..Sixth race—Seven and a half furlongs—Coronet won by half a length, New Castle second, two lengths before Sanford. Time, 1:43......Seventh race—Nine furlongs—Zender won by three lengths from Eolem, who was two lengths in front of Churchill Clark. Time, 1:55.

June 24.—This was the last day of the Summer meeting and a large crowd was present. First race—Six furlongs—Filmore won by half a length from Kiro, who was two lengths before Senator Morrell. Time, 1:16.... Second race—Four furlongs—Rube Burrows won by half a length. Ed. Greenwood second, ten lengths before Isabella. Time, 0:49.... Third race—One mile—Lucille Manette won by six lengths from Newcastle, who was half a length before Barney. Time 1:42½.... Fourth race—Seven furlongs and a half—Insolence won by a half length, The Deacon second, a length before Hopeful. Time, 1:38½......Fifth race—Six furlongs—Autumn Leaf won by two lengths, Wild Rose second, twenty lengths before Ithaca. Time, 1:14½......Sixth race—One mile and one hundred yards—Lord Willowbrook won by a length from Ethel Gray, who was two lengths before Bonnie Byrd. Time, 1:48½.

Sport at Garfield Park.

June 21.—Five furlongs and a half—Lollie first, Marmaduke second, Patsy third. Time, 1:29¼.... Second race—One mile—Bessie Bisland first, Morse second, Big man third. Time, 2:09¼......Third race—Selling allowances, six furlongs—Charley Ford first, Gov. Wheeler second, Edith third. Time, 1:36½..... Fourth race—The Cleveland Stakes, one mile—Ormande first, Sullross second, Atticus third. Time, 2:10½.... Fifth race—Five furlongs—Raindeer first, Job Gunter second, W. H. B. S. third. Time, 1:22½.....Sixth race—Selling allowances, six furlongs—Carman first, Borealis second, Timberland third. Time, 1:39¾.

June 22.—First race, six furlongs—Ruffin first, Hart Wallace second, Ballarat third. Time, 1:35¾.... Second race—Handicap, one mile—Big Tree first, Viceroy second, Gendarme third. Time, 2:08¾. Third race—Selling allowances, six furlongs—Mitchell L. first, Queen Isabella second, Galbanum third. Time, 1:36¾.......Fourth race—Six furlongs—Derango first, Chimes second, Jim Dunn third. Time, 1:36½. Fifth race—Selling allowances, six furlongs—Oakdale first, Josie Wells, second, Kangaroo third. Time, 1:36.

June 23.—First race—Selling allowances, one mile—Virgie first, Robin Hood second, The Hero third. Time, 2:08¾......Second race—Six furlongs—Pullman first, Kangaroo second, Greyfellow third. Time, 1:41¼..... Third race—The Grand Stakes, six furlongs—Bonnie True first, Lollie second, Bismark third. Time, 1:43½.......Fourth race—Six furlongs—Abandon first, Virgie second, Gov. Wheeler third. Time, 1:40.....Fifth race—Selling allowances, one mile—Bettie Prather first, Johnny Greener second, Gunshot third. Time, 2:39.

June 24.—First race—For two year olds, four furlongs—Jack Lovell first, Patsy second, Pekin third. Time, 1:04½......Second race—Selling allowances, seven furlongs—Virgie first, Johnny Greener second, Billy Pinkerton third. Time, 1:58¾.....Third race—Six furlongs—Silverado first, Hart Wallace second, Vedette third. Time, 1:38½......Fourth race—The Lincoln Handicap, mile and a furlong—Highland first, Blue Banner second, Atticus third. Time, 2:33¼......Fifth race—Selling allowances, five furlongs—Emperor Billet first, Barthol second, Nora Daly third. Time, 1:22¾.... Sixth race—Selling allowances, five furlongs—Friday first, Bolster second, Kismet third. Time, 1:21½.

ADOLPH SPRECKLES, son of the sugar magnate, Claus Spreckles, of San Francisco, Cal., proposes to engage in the business of breeding thoroughbreds. To that end he has just bought the imported stallion Idalium, a full brother to the great Sir Modred, being by Traducer out of Idalia, by Coambetson. It is the intention of young Spreckels to imitate the example of his friend Fair, and go into the breeding business on an extensive scale.

THE annual race for the Northumberland Plate came off in England on June 22, the winner turning up in W. Mianson's Newcourt, with Golden Drop second and Clarence third. The winner is by Highborn out of Orange Blossom.

D. D. B[?]L, the widely known turfman and breeder of thoro[?]bred stock, died at his residence at Lexington, Ky., June 26, aged forty-three years.

Carlsbad's American Derby.

The meeting at Washington Park, Chicago, Ill., opened on Saturday afternoon, June 25, and the fact that among the races on the card was the American Derby sufficed to attract over forty thousand persons to the grounds. The weather was of the best, but the rains of the previous days had completely ruined the track, which was very heavy. The big event had ten starters, of whom Azra and Cicero were the favorites at 5 to 2, while 5 to 1 was the price against Carlsbad, and the bookmakers offered 6 to 1 each against Newton, Galindo and Zaldivar. These were the odds at the opening, and afterwards Azra became a pronounced favorite, with Cicero second choice, while at the close 10 to 1 was on offer about Carlsbad. There was one breakaway, in which Chief Justice and Cicero were prominent, and then the flag dropped. Chief Justice was the first to show, followed by Prince of Darkness, Azra, Carlsbad, Newton, Cicero, Bob Forrester, Galindo, Emperor Regent and Zaldivar. Williams sent Carlsbad to the front round the turn, and at the quarter he led by half a length, with Emperor Regent second and Cicero third. As they came down the straight Zaldivar went through his horses, and at the stand he led by a head, with Carlsbad second, Cicero third, and the others well bunched. As they swept by the club house Carlsbad again took the lead, and at the three-quarters he was half a length in front of Zaldivar, with Cicero third, and, following well up, Chief Justice, Azra, Newton and Galindo. Along the backstretch Barnes made his run with Galindo, and at the half he was in second place, Carlsbad still leading, with Zaldivar third, Azra fourth and Cicero fifth. Carlsbad opened a gap round the far turn, while Galindo dropped back, and Zaldivar, Azra and Cicero set sail to catch Carlsbad. As they swung into the stretch Carlsbad had a clear lead, while the other three were closing up. At the carriage entrance there was a scramble and Azra stumbled. At the head of the stand Zaldivar drew up to Carlsbad and there were shouts of "Zaldivar wins," "Carlsbad wins." Williams shook up the son of Glenelg and Lady Wayward, and in the last few strides he came away, winning by an open length, while Zaldivar beat Cicero for the place by half a length. Azra was fourth, a length behind. A summary of the day's races follows:

First race—Purse $700, for three year olds and upward, one mile—The Hero, 107lb, Steppe, first; Shoshone, 122, Overton, second; Falero, 107, M. Bergen, third. Time, 2:00......Second race—Purse $600, for three year olds and upward, six furlongs—Hercules, 124, Ross, first; Abandon, 124, Griffin, second; Loudon, 111, Ray, third. Time, 1:26½......Third race—The American Derby, a sweepstakes for three year olds (foals of 1889), at $250 each, $100 forfeit, with $10,000 added, of which $2,000 to second, $1,000 to third, a mile and a half—R. A. Swigert's Carlsbad, by Glenelg-Lady Wayward, 122, R. Britton, first; Zaldivar, 122, O'Hearn, second; Cicero, 115, Overton, third; Azra, 127, R. Clayton, fourth. Time, 3:04½.......Fourth race—Purse $700, for three year olds and upward, selling race, a mile and a sixteenth—Sir Bevys, 106, Barrett, first; London Smoke, 109, Britton, second; Content, 87, Leight, third. Time, 2:06½......Fifth race—Purse $600, for two year olds, five furlongs—Castanet, 115, Ross, first; Mirage, 118, Ray, second; Princess Loraine, 115, Butler, third. Time, 1:13.

June 27—Although the track was known to be still in a bad condition, about six thousand visited it today, and it must be said that they received a comparatively poor return for their money, as the card was very light and the racing tame in the extreme. Summary: First race—Purse for two year olds, half mile—Maid Marian, 115, Britton, won; Lumberman, 118, Keith, second; Edith Belmont, 115, Haggert, third. Time, 1:01.......Second race—For three year olds and upwards, one mile—Joe Carter, 94, Clayton, won; First Lap, 100, Brown, second; Moose, 96, Keith, third. Time, 2:05......Third race—Mile and an eighth—Emperor Regent, 89, Leigh, won; Red Grand, 92, Keith, second; Atticus, 111, Fox, third. Time, 2:24¾......Fourth race—Mile and sixteenth—The Hero, 112, Steppe, won; Ulster, 112, Hennessy, second; Old Pepper, 112, Ray, third. Time, 2:16........Fifth race—Six furlongs—Eclipse, 112, Miller, won; Silverado, 112, Hazlett, second; Donohue, 108, Mooney, third. Time, 1:31.

Racing in Kentucky.

The meeting of the Latonia Jockey Club continued last week, with half a dozen races daily, which are well attended. Summary:

June 21.—First race—Six furlongs—John Berkley, 111, Britton, 3 to 1, won by a neck; Clinty C., 95, Slaughter, 3 to 1, second, by a length; Melody, 103, Juison, 3 to 1, third. Time, 1:15¼......Second race—One mile—Double Long, 95, Slaughter, 2 to 1, won easily by two lengths; Sir Planet, 97, Juison, 4 to 1, second, by a length; Miss Ballard, 90, Railey, 20 to 1, third. Time, 1:43¾. Third race—Five furlongs—Mirage, 108, Ray, 2 to 1, won by a nose; Lady Jane, 107, A. Clayton, 2½ to 1, second by three lengths; Semper Rex, 108, Britton, 4 to 1, third. Time, 1:02¾......Fourth race—The Latonia Spring Prize, a handicap for three year olds, nine furlongs—Semper Rex, 109, Juison, 10 to 1, won by two lengths; Newton, 125, Clayton, 4 to 5, second by six lengths; W. B., 116, L. Jones, 2½ to 1, third. Time, 1:54¾......Fifth race—Four and one half furlongs—Glenview, 118, Juison, 4 to 1, won by half a length; Afternoon, 107, Britton, 4 to 5, second by two lengths; Little Cad, 106, J. Davis, 30 to 1, third. Time, 0:57......Sixth race—One mile—Flower Dellis, 107, Perkinson, 3 to 2, won by two lengths; Alary, 95, A. Clayton, 3½ to 1, second by a head; London Smoke, 112, R. Williams, 3 to 1, third. Time, 1:42½.

June 22.—First race—Five and a half furlongs—Jesse Belle 103, Slaughter, 10 to 1, won by two lengths; Vashita, 105, Parkinson, 4 to 1, second, by three lengths; Rosela, 103, J. McDonell, 8 to 1, third. Time, 1:10...... Second race—One mile—Ella Shipman, 97, Juison, 8 to 1, won by a head; King Punster, 112, L. Jones, 2 to 1, second by a neck; Lockport, 105, Britton, 10 to 1, third. Time, 1:42¾..... Third race—Four and a half furlongs—Humeboy, 111, Britton, 7 to 5, won by a nose; Bonneta, 103, J. Murphy, 5 to 2, second, by a neck; The Sculptor, 106, Watson, third. Time, 0:57¼......Fourth race—One mile and seventy yards—Irish Chief, 96, Juison, 4 to 5, won by a length; Lillian Beatrice, 104, Britton, 7 to 1, was second by a length; Lillian Lindsay, 102, Parkinson, 3 to 1, third. Time, 1:47¼..... Fifth race—Six furlongs—Malliss, 100, Juison, 12 to 1, won by half a length; Calhoun, 104, Parkinson, 2 to 3, second, by a length; Alice Brandt, 99, Slaughter, 5 to 1, third. Time, 1:16½......Sixth race—Five and a half furlongs—Hyndman, 105, Juison, 9 to 5, won by a neck; Gretchma, 97, A. Clayton 7 to 2, second, by a length; W. L. Munson, third. Time, 1:09.

June 23.—First race—Six furlongs—Lonnie B, 101, J. Murphy, won by a length; Stratton, 86, Perkins, 15 to 1, second, by a length and a half; Moss Terry, 100, Slaughter, 12 to 1, third. Time, 1:16½......Second race—One mile and seventy yards—Henry Jenkins, 107, R. Williams, 6 to 5, won by a length; Sir Planet, 100, A. Clayton, 6 to 1, second, by a length whipping; Banner, 100, Judson, 6 to 1, third. Time, 1:48.... Third race—Six furlongs—Jamestown, 104, Juison, 7 to 1, won by a length; Duster, 111, Britton, 4 to 5, second, by three lengths; One Dime, 104, Slaughter, 4½ to 1, third. Time, 1:16½......Fourth race—The Lawrence Handicap, for two year olds, six furlongs—Sister Mary, 107, R. Williams, 3 to 1, won easily by two lengths; Glenview, 95, Juison, 7 to 10, second, by a head; Semper Tax, 108, Ray, 6 to 1, third. Time, 1:16½......Fifth race—Four and a half furlongs—Mine Heart, 97, Juison, 8 to 5, won by a length and a half; Carrie Pearsall, 97, Slaughter, 2 to 1, second, by a length; Little Cad, 108, Fairgood, 5 to 1, third. Time, 0:57¾.

June 24.—The thirty days' meeting closed today. After the second race a heavy rain set in and lasted all the afternoon, making the track very heavy. The great stake race of the meeting, the Hotel Handicap, was won with ease by Corrigan's great colt Huron. First race—Six furlongs—Dad Hughes, 92, A. Clayton, 12 to 1, won easily by two lengths; Tenor, 103, Slaughter, 15 to 1, second by half a length; Colonel Clay, 92, Sheely, 2½ to 1, third. Time, 1:16¼........Second race—One mile—Cicely, 96, A. Clayton, 7 to 5, won easily by two lengths; Wildwood, 108, J. Murphy, 8 to 1, second by one length; Eugenie, 112½, Overton, 9 to 5, third. Time, 1:44½......Third race—Seven furlongs—Major Tom, 111, J. Murphy, 8 to 1, won by a length and a half; Palestine, 116, R. Williams, 4 to 5, second by a length and a half; Airy, 95, A. Clayton, 8 to 1, third. Time, 1:29½......Fourth race—Five furlongs—Indigo, 98, Juison, 4 to 1, won by a length; Ocean H., 98, Slaughter, 8 to 1, second by a length; Siluria, 98, St. Paul, 6 to 5, third. Time, 1:04½......Fifth race—The Cincinnati Hotel Spring Handicap, for three year olds and upwards, one mile and a quarter—Huron, 109, Overton, 2½ to 1, won easily by two lengths; Mary McGowan, 105, Ray, 8 to 1, second by two lengths; Hot Spur, 95, Slaughter, 8 to 1, third by a head. Time, 2:13¼........Sixth race—Six furlongs—Julia May, 87, Perkins, 4 to 1, won easily by two lengths; Capt. Drane, 92, Scott, 8 to 1, second, by two lengths; Lillian Lindsay, 104, J. Murphy, 5 to 1, third. Time, 1:18¼......Seventh race—One mile and 100yds—Lord Willowbrook, 95, McIntyre, 10 to 1, won by a length; Ethel Gray, 115, J. Mooney, 6 to 1, second by half a length; Bonnie Byrd, 105, Sargent, third. Time, 1:48½.

Racing at Hawthorne Park.

June 21.—First race—Five furlongs—Joe Murphy first, Miss Spot second, Berwyn third. Time, 1:09......Second race—Selling allowances, five furlongs—Bob Lytle first, San Argentino second, Special third. Time, 1:10...... Third race—Selling allowances, six furlongs—Artemus first, Shiloh second, Higwayman third. Time, 1:24. Fourth race—Six furlongs—Torrent first, John G. second, El Ray third. Time, 1:24.... Fifth race—Handicap hurdle race, one mile—Bassanio first, Hardee second. Time, 2:02.

June 22.—First race—For two years old, selling allowances, four furlongs—Anglo Saxon first, Queen of Blondes second, Southern Lady third. Time, 0:58...... Second race—Handicap, mile and a sixteenth—Bolster first, Lulu May second, Furnish third. Time, 2:30...... Third race—Competition Stakes, $1,500 added, for three years old fillies, one mile—Clentine first, Helen N. second, Strathmaid third. Time, 2:02......Fourth race—Four and a half furlongs—Roley Boley first, Fakir second, Zorilla third. Time, 1:05¾......Fifth race—Selling allowances, mile and seventy yards—The Hero first, Sir Bevys second, Content third. Time, 2:06½.

June 23.—First race—Five furlongs—Silverado first, Bagpipe second, El Rego third. Time, 1:13......Second race—Selling allowances, five furlongs—Recherche first, Sir Bevys second, Anna Race third. Time, 1:14.... Third race—The Exposition Stakes, mile and a furlong—Shoshone first, Virge d'Or second. Time, 2:29. Fourth race—Selling allowances, seven furlongs—Powers first, Virgie second, Gov. Wheeler third. Time, 1:40.

A PACING MATCH for $200 a side, took place at Fleetwood Park, this city, June 16, between W. E. Parsons' Doctor I. and A. Zeigler's Fred, the former winning in straight heats. Time, 2:37½, 2:34½, 2:37½.

CRICKET.

The United States Championship.

Representative elevens of Philadelphia and Baltimore commenced the first of a series of matches for the Eastern championship, June 27, in the former city, but heavy rain caused a postponement after fifty minutes play. G. S. Patterson captained the home team who had scored 88 runs for the loss of two wickets, when play was stopped. A. M. Wood was the chief contributor, he going in at the fall of the first wicket for 12 and carrying out his bat for 49, a fine exhibition of free hard hitting. E. W. Clark was the other not out. The representatives of Boston and New York are to meet June 29 and 30 on the same grounds, and the winning teams in the two above mentioned matches will contend July 1 and 2 for the Eastern championship. We will give in our next issue a full report of the play in these three important matches.

Cricket Notes.

The annual meeting of the Cricketers' Association of the United States will be held June 30, at Philadelphia. The following notice has been sent to nearly all of the clubs throughout the country, in the hopes of securing a representative attendance: "At the last meeting of the association, held in April, 1891, a resolution was adopted that steps should be taken to organize a thoroughly representative national association of cricketers, and, with that end in view, it has been thought well to hold this year's meeting of the association at a time when a number of cricketers from other cities will be present at Philadelphia. It is hoped, therefore, that one or more representatives of the leagues and associations of the East and West will be present at the time and place stated, provided with proper credentials and powers to take into consideration and act upon the above subject."

The elevens of the New Jersey Athletic and Berkeley Clubs are now tied for the championship of the Metropolitan District League, each having won two games without being defeated. The Manhattans, the present champions, are tied with the Paterson team for third place, while the Brooklyns and Staten Islands have yet to score a victory. The Sons of St. George lead the second section with a record of five victories and one defeat.

The Germantown Club, of Philadelphia, has the lead in the Halifax Cup series, and doubtless will again win the local championship.

The Pittsburg team having defeated Detroit will strive hard to score a victory over the eleven which will represent Chicago in the match to be played July 4 and 5 at Chicago. The result of this game will doubtless determine the Western championship.

Stanley Scott scored no fewer than 224 runs for Middlesex against Gloucestershire June 9 and 10, in a match at Lord's Ground, London, Eng. This remarkable inning lasted six hours and forty minutes, and his chief hits were twenty-seven 4's, four 3's and fifteen 2's. He, however, gave two chances to Roberts at mid on, one when he had scored 47 and the other at 136. Middlesex made a total of 523 runs, and defeated Gloucestershire by an inning and 112 runs. W. G. Grace made 47 and 72 not out for the losers. Scott's score is the second highest ever made at Lord's, Gunn having made 228 for England against the Australians in 1890.

Another cricket tournament is to be held in Philadelphia by elevens representing that city, Canada and Halifax. Each team will play a two days' match with each other during the week commencing Aug. 1.

BILLIARDS.

Balk Line Pool.

We print below a list of rules governing a new style of pool, invented by Samuel R. Childs, of New England, who seeks to bring the new game to the notice of professionals and amateurs, with a view to stimulate interest in the popular game. Mr. Childs is a well known professional billiardist, and his ideas regarding any innovation tending to promote the advancement of billiards are worthy of consideration. The following fifteen rules govern the game:

RULE 1. At the opening of the game the balls are spotted as in the regular old fashioned game of fifteen ball pool, using the balls which are numbernd from 1 to 15.

2. In playing the lead off, or "break shot," it is optional with the striker whether he bursts the balls or not.

3. Looking from the head of the table, the three pockets on the right hand side of the table are known as and called the "even pockets," in which balls of an even number only can be held.

4. Looking from the head of the table, the three pockets on the left hand side of the table are known and called the "odd pockets," in which balls of an odd number only can be held.

5. The bridge or mace may be used in the game when necessary.

6. A scratch or miss at this game is called a "fiasco," and the player making a fiasco forfeits one point.

7. Three fiascos in succession forfeit a game.

8. N. B.—The fine point of the game is this, viz.: The table is balked with six lines, and into fifteen spaces or "territories." Now, for example, when a ball lodges in its own "territory" or "country," it is in what is known as "balk," and cannot be held direct, but must be banked to a cushion and in its proper side, be it odd or even.

9. A foul or scratch, made upon the white or cue ball, is a "fiasco," and the player or striker forfeits one point, and cannot shoot, or play, for safety.

10. A foul, scratch, or what is known as a fiasco, if made on an object ball, loses a play for the striker or player, and his hand or turn is out and he has no right or privilege to shoot or play for safety. N. B.—There is no penalty, however, attached. His hand is simply out.

11. Five points or balls constitute a game, and when a player scores five points he is declared the winner of that game.

12. When three or more players are playing, and one of the contestants shall have scored five balls or points, he is declared the winner, and the man scoring the least, or lowest number of balls or points, is the loser.

13. This game can be played by any number of players, and at the style which is known as progression, or progressive pool; say, for instance, fifty balls up would constitute a good match game.

14. Should a player properly call and hold a ball in its odd or even side, all other balls held on that shot count, or score. A player, therefore, if scientific, or lucky, may thus win a game on one single shot.

15. Any mistake deliberately, intentionally or accidentally made against these rules by a player causes him to forfeit one ball, or point, thus making it impossible for a player to cheat his opponent, if he strictly adheres to these rules.

NOTE.—This game is mostly composed of draw and follow shots. You will observe that you sometimes have to play for position, alternatively against, and for odd and even balls. The reason that the number of balls to win has been reduced from eight to five is that it equalizes the game and makes it more profitable to room keepers whose tables are always busy. Balk line pool is to a pool table the same as balk line billiards is to a billiard table.

Pool Tournament.

M. H. Murray, proprietor of one of the finest billiard rooms in the country, at 171 Mulberry Street, Newark, N. J., is engaged in the laudable undertaking of booming the game of fifteen ball pool. To that end he has instituted a tournament at his rooms, and explains in the annexed circular how he proposes to continue the interest created through the initiatory games. Here is what Mr. Murray says:

"During the last ten years pool playing was compelled to give place to bowling, horse racing, baseball and athletic sports. That a reaction has taken place is very evident by the demand for pool tables throughout the country, so, in order to be up with the times, we have arranged to have the three men who finish first, second and third in the pool tournament now going on at our place play a series of match games with any three men that may be selected by any hotel or saloon keeper in the following cities and towns: Newark, Trenton, Paterson, Jersey City, Hoboken, Bayonne, Elizabeth, Rahway, New Brunswick, Painfield, Morristown, Oranges, Montclair, Dover, Madison, Bloomfield, Franklin, Belleville, Harrison and Irvington. A return match is, of course, expected. This, we believe, will do more to boom pool playing than anything that has been devised in years. Parties wishing to make a match with our team can do so by addressing me."

ATHLETIC.

Xaviers in the Field.

The Summer games of the Xavier Athletic Association attracted a large number of their friends and the public generally to the grounds at the West Side Athletic Club, this city, on Saturday afternoon, June 25. The programme was a capital one, the entries included a number of good men, and the competitions as a rule were highly interesting. Tommy Conneff, of the Manhattan Athletic Club, gave an exhibition run of one thousand yards, and he was the recipient of quite an ovation from his many admirers present. The greatest interest was manifested in the mile and a half run, which furnished a grand struggle. Summary:

Seventy-five yards run—First heat: Won by J. J. Mooney scratch; J. Kehoe 7yds., second. Time, 8s. Second heat: Won by Thomas J. Shelley, 5yds.; P. McLaughlin, 8yds., second. Time, 8⅛s. Third heat: Won by M. O'Sullivan, 12yds.; F. J. O'Connor, 10yds., second. Time, 8⅛s. Final heat: Won by Mooney, Shelley second, Kehoe third. Time, 8⅛s.

One mile walk—Won by J. Farrell, 50s.; J. J. Moriarty, scratch, second; Daniel McClernan, 45s., third. Time, 8m. 31s.

Eight hundred and eighty yards run—Won by Garrett J. Fitzgerald, scratch; J. McDonough, 30yds., second; C. J. Mahoney, 15yds., third. Time, 2m. 10⅜s.

Two hundred and twenty yards hurdle race—Won by Thomas J. Shelley, 8yds.; James Hart, 18yds., second. Time, 28s.

Putting 16lb shot—Won by John J. Mooney, 3ft., with 37ft.; M. O'Sullivan, scratch, second, 35ft. 11in.; T. Gerrity, 4ft., third, 32ft. 11in.

One mile and a half run—Won by A. J. Dunlap, 60yds.; A. J. Walsh, scratch, second; T. J. Vogelius, 30yds., third. Time, 7m. 42s.

The Acorns Provide Sport.

The Acorn Athletic Association, of Brooklyn, N. Y., held members' games at their grounds, at Second Avenue and Fifty-sixth Street, that city, on Saturday afternoon, June 25. The weather being very pleasant, and the grounds in good condition, there was a big turnout of the friends of the members, who enjoyed their visit. Summary:

Seventy-five yards run—Won by F. D. Mackay, ½yd.; J. F. Tracy, 3yds., second; C. Livingston, 2yds., third. Time, 8⅗s.

Six hundred yards run—Won by F. D. Mackay, scratch; W. H. White, 5yds., second; A. M. Ostrom, 20yds., third. Time, 1m. 24⅗s.

Two hundred and twenty yards hurdle race—Won by Edward Murphy, 15yds.; W. M. Norris, 10yds., second; F. W. Mackay, 5yds., third. Time, 30⅗s.

Three hundred yards run—Won by A. E. Shroeder, 8yds.; James Hopewell, 10yds., second; J. F. Tracy, scratch, third. Time, 35⅗s.

Half mile walk—Won by C. Bordasch, scratch; I. Miller, 15s., second; F. Thompson, 10s., third. Time, 3m. 42⅗s.

High jump—Won by F. W. Lord, 9in., 5ft. 7in.; W. M. Norris, scratch, 5ft. 4½in., second; Robert Cumming, 2in., third, 3ft. 9in.

One mile run—Won by S. E. Moody, 100yds.; George Thomas Jr., scratch, second; M. F. Healy, scratch, third. Time, 5m. 8⅗s.

Pole vault—Won by E. E. Lord, 12in.; W. M. Norris, 5in., second; Robert Cumming Jr., scratch, third. Distance, 8ft. 7in.

Connecticut Athletes.

The third annual field day of the Young Men's Christian Association of Connecticut was held at Ansonia on Saturday afternoon, June 25. Summary:

One hundred yards run—C. H. Templeton, Waterbury, first; W. J. Steeb, Norwalk, second.

One mile bicycle race, ordinary—P. L. Smith, New Britain, first, W. H. States, New Haven, second.

Standing broad jump—E. A. Loomis, New Britain, first; W. Hart, New Britain, second.

Pole vault—B. Loomis, New Britain, first.

Two hundred and twenty yards hurdle race—W. H. Hunter, New Haven, first; J. M. Holland, New Britain, second.

Putting the shot—J. J. Luddy, Waterbury, first; M. J. Connolly, New Haven, second.

Running high kick—J. D. Knowles, Waterbury, first; W. C. Goldsmith, New Haven, second.

One mile bicycle race, safety—G. H. Larom, New Haven, first; C. W. Ross, New Haven, second.

One mile run—W. H. Hunter, first; C. W. Bissell, New Haven, second.

Running high jump—W. Haines, Ansonia, first; O. Smith, New Britain, second.

Quarter mile bicycle race, safety—R. H. Page, New Britain, first; M. H. Larom, second.

Quarter mile run—W. J. Steeb, Norwalk, first; A. Haine, New Britain, second.

One mile walk—F. T. Kenna, New Haven, first; E. Sheldon, New Britain, second.

Running broad jump—O. Smith, New Haven, first; C. Herman, Waterbury, second.

Youthful Christian Athletes.

The Eastern District Young Men's Christian Association, of Brooklyn, had an outing to Laurelton Grove, on Long Island Sound, on June 25, where athletic sports were held in conjunction with a picnic. Over two thousand persons witnessed the contests, which resulted as follow:

One hundred yards run—Won by H. H. Valentine, John A. Bauer second. Time, 11¾s.

Running hop, step and jump—Won by John A. Bauer, 36ft. 9in.; William H. Ross second, 35ft. 11½in.

Putting 12lb shot—Won by P. N. Dietch, 34ft. 7in.; William J. Mills second, 31ft. 3in.

Running high jump—Won by William J. Ross, 5ft. 1in.; John A. Bauer second, 5ft. ½in.

Standing long jump—Won by William H. Ross, 8ft. 1½in.; John A. Bauer second, 8ft.

Throwing 16lb hammer—Won by P. N. Dietch, 75ft.; William H. Ross second, 74ft. 10½in.

Throwing baseball—Won by T. E. Teare, 260ft.; Frederick Lang second, 258ft. ½in.

Running broad jump—Won by John A. Bauer, 17ft. 2in.; Henry H. Valentine second, 17ft.

Standing hop, step and jump—Won by William H. Ross, 25ft.; John A. Bauer second, 24ft. 7in.

Christians in the Field.

A crowd assembled at the grounds at One Hundred and Fiftieth Street and the Harlem River, this city, on Saturday afternoon, June 25, when the Young Men's Christian Association of the First District of New York held their annual all around championship competitions. The following events constituted the programme: 100yds. run, pole vault, throwing the hammer, 120yds. hurdle race and 440yds. run, and in order to secure a prize a competitor was obliged to qualify in all the events carded. There were eighteen contestants, and the first prize and championship was won by F. O. Gaisel, of the Twenty-third Street branch, with 315 points; D. Reuss, East Eighty-sixth Street branch, second, 291 points. W. F. Bang, Twenty-third Street branch, and W. L. Drummond, East Eighty sixth Street branch, tied for third place, with 290 points each.

Sports in the Dominion.

The second division of the Montreal Amateur Athletic Association handicap games took place at their well kept grounds in Montreal, Can., on Friday evening, June 24, the competitions being carried on by electric light. They were quite as successful as was the previous venture of the same sort. Summary:

One furlong run—Final heat: A. W. Gifford, 17yds. start, first, in 22s.; J. Ness, 30yds., second.

Throwing the 56lb weight—G. G. Pierce first, 22ft. 6in.; D. D. Lockerby second, 21ft. 5½in.

One mile run—H. Gowen, 120yds. start, first, in 4m. 25s.; C. M. Cameron, 35yds., second.

Running high jump—R. W. Smith, 6in., first, 4ft. 8in.; H. M. Killally, 2in., second.

Hurdle race, 120yds.—G. H. Courtemanche, 5yds., first; A. G. Sykes, 6yds., second.

Two mile bicycle race—D. S. Louson, 8s., first, in 6m. 3s.; W. J. Smith, 37s., second.

Harriers in the Field.

The Prospect Harriers, of Brooklyn, N. Y., held members' games at their grounds, corner of Hawthorne Street and Clove Avenue, Sunday afternoon, June 26. Results:

Seventy-five yards run—Won by E. H. Slee, 5m. 10s.; second, John Leonard; third, J. P. Sullivan.

Two hundred and twenty yards run—Charles Nick won, 63s.; second, E. H. Slee; third, John Leonard.

High jump—E. Hamlin won, 4ft. 7in.; John Leonard and E. H. Slee tied for second, 4ft. 6in., and Leonard won the toss.

Mile run—Won by E. H. Slee, 5m. 10s.; second, Leonard; third, Sullivan.

A FIELD MEETING was held at Tufnell Park, London, Eng., June 11, at which the New Zealand athletes made their first public appearance since their arrival in England. The one hundred yards scratch race was a great struggle between C. A. Bradley, of England, and J. H. Hempton, the flyer from the Antipodes. The former won by a yard, and was timed as running the distance on grass in even time. The two mile walk was won by H. Curtis, in less time than had formerly been accomplished, but the newspaper reports unite in describing his style of locomotion during the last fifty yards as decidedly the reverse of fair walking.

TIM REGAN proved the victor in his race with John Nolan, a mile and a half, for $300, which took place at the Newark (N. J.) Shooting Park on June 21. Nolan led the way till the last quarter, when Regan spurted to the front, winning by a yard, in 7m. 23⅛s.

The Printers' Picnic.

The annual picnic and athletic games of the Printers' Benevolent Association, of this city, to be held at Lion Park on Saturday afternoon and evening, July 30, constitutes the chief trade outing in this vicinity during the outdoor season. The fact that the management is always of the best, the trophies valuable enough to attract many of our best amateur athletes, and the prizes awarded to the ladies appropriate and of good value, accounts for the fact that the affair is always largely attended and most enjoyable. The programme of events, with prizes, follows:

The following events are open to members of the I. T. U. only: 100yds. run—First prize, mantel clock and ornament, presented by THE NEW YORK CLIPPER; second, shaving set, in plush case, presented by Typographical Union No. 6. Half mile run—First prize, ivory handled silver plated Smith & Wesson revolver, presented by *The Recorder*; second, toilet set, in plush case, presented by H. S. Van Fleet. The following events are open to amateurs only: 100yds. run—First prize, silver plated butter dish and knife, presented by Erastus Wiman; second, shaving set, in plush case. 220yds. run—Silver plated sugar bowl and spoons; second, toilet set, in plush case, presented by Erastus Wiman. 440yds. run—First prize, mantel clock and ornament, presented by Typographical Union No. 6; second, silver plated water pitcher. Half mile run—First prize, pair of bronze mantel ornaments; second, silver plated water pitcher, presented by Morris O'Connor. One mile run—First prize, mantel clock and ornament; second, silver plated pickle dish. Two mile run—Porcelain lined silver plated soup tureen, presented by *The Police Gazette*; second, silver plated sugar bowl and spoons. Half mile walk—First prize, silver plated castor; second, toilet set, in plush case. One mile walk—First prize, presented by Andy Horn; second, silver plated castor. The above events are handicap, and will be under the rules of the Amateur Athletic Union; handicapping by the official handicapper of the A. A. U. Entrance fee for each event, fifty cents, which must accompany entry.

LADIES' PRIZES.—Every lady on entering the grounds will be given a ticket with a number on it. The first number drawn takes the first prize; the second number, second prize, and so on. Whoever holds the lucky tickets will receive one of the following prizes: Silver plated castor, silver plated pickle dish, two bronze parlor lamps (2 prizes), fine shopping bag, two Smyrna rugs, four parasols with natural handles, half dozen embroidered handkerchiefs, two fancy table covers, half dozen fancy handkerchiefs, two work boxes in plush cases, half a dozen lace handkerchiefs, two plush albums, half dozen embroidered handkerchiefs, fancy album, half dozen lace handkerchiefs, three pocket books, two leather satchels, three chatelaines, half dozen fancy handkerchiefs, pair of vases, two hand bags, silver plated cake basket, pair of bisque figures, manicure set in plush case.

Games at Philadelphia.

The Philadelphia Amateur Swimming Club held their initial field meeting on Saturday afternoon, June 25, at the grounds of the University of Pennsylvania. The largest crowd seen at the Quaker City on an occasion of this kind during the present season was on hand, and derived much pleasure from the competitions. Some excellent work was done, although no records were made. Summary:

One hundred yards run—Final heat: E. C. Quackenbush, W. Y. M. C. A., 6yds. start, first, in 10⅗s.; I. Leahman, P. A. S. C., 6yds., second; W. B. Hartman, P. A. S. C., 7yds., third.

One furlong run—Final heat: R. E. Nuttall, P. A. S. C., 6yds. start, first, in 23⅗s.; W. H. Hartman, P. A. S. C., 5yds., second; J. C. Dinsmore, P. A. S. C., 12yds., third.

Quarter mile run—Final heat: C. R. Hough, C. A. C., 14yds. start, first, in 52⅗s.; J. V. Bender, A. C. S. N., 12yds., second; B. H. Renshaw, B. C. A. A., 24yds., third.

Half mile run, special race—T. B. Turner, Princeton and M. A. C., first; H. B. Billings, New York A. C., second; W. H. Morris, A. D. Y. M. C. A., third; M. A. Boyd, A. D. Y. M. C. A., fourth. Time, 1m. 59⅗s.

Egg race, about 100yds.—J. Cliff Dunsmore, P. A. S. C., first; D. Stanford, P. A. S. C., second; Harold Thomas, B. C. A. A., and H. W. Schlichter, city, tied for third place. Time, 18 2-5s.

One mile walk—Walter Rudolph, A. D. Y. M. C. A., 20s., first; G. W. McKenzie, P. A. S. C., 15s., second; Clarance Andrade, A. C. S. N., 5s., third. Time, 7m. 51⅗s.

One thousand yards run—T. B. Turner, Princeton and M. A. C., scratch, first; M. A. Boyd, A. D. Y. M. C. A., 18yds., second; W. H. Morris, A. D. Y. M. C. A., scratch, third. Time, 2m. 18⅗s.

Three miles run—Harold Thomas, B. C. A. A., 1m. 30s., first; W. D. Day, S. [?] A. C., scratch, second; Joseph A. Vernier, P. A. S. C., 2m., third. Time, 15m. 8s.

Throwing 16lb hammer—H. M. Dickinson, C. A. C., 42ft., first; Bonle Clark, Washington Y. M. C. A., 34ft., second; B. F. Fisher, Pa. S. C. and P. A. S. C., 40ft., third. Actual throw, 102ft. 8in.

Putting 16lb shot—B. F. Fisher, Pa. S. C. and P. A. S. C., 7ft. 6in., first; T. T. Cornell, W. A. C., 5ft., second; L. F. Schuck, P. A. S. C., 7ft. 6in., third. Actual distance, 36ft. 11in.

Running high jump—L. F. Schuck, P. A. S. C., 2in., first; Edmund Burke, New York City, 2in., second; C. Royce Hough, C. A. C., 3in., third. Schuck and Burke jumped 5ft. 6in., and the former won the toss.

Pole vault—L. F. L. Pynchon, A. C. S. N., 6in., first; J. Clegg, B. C. A. A., 8in., second; C. F. Buchholtz, B. C. A. A., 1ft., third. Actual jump, 10ft. 6½in.

Seminary Athletes.

The Williston Seminary Athletic Association held their annual sports at Pleasure Park, Easthampton, Mass., on June 25, the events on the programme resulting as follow:

Baseball throw—M. H. Tyler first, 337ft. 7in.; H. M. Keator second.

Pole vault—H. M. Keator first, 8ft. ¾in.; C. T. Van Winkle second.

One hundred yards race—H. M. Keator first, 10⅗s.; W. D. Chapman second.

Punt kick—A. E. Rosa first, 148ft. 2in.; H. N. Bennett second.

Standing high jump—M. H. Tyler first, 4ft. 6½in.; J. Bishop second.

Drop kick—H. N. Bennett first, 133ft. 1in.; A. E. Rosa second.

Running high jump—M. H. Tyler first, 5ft. 2in.; C. T. Van Winkle second.

Putting 12lb shot—M. H. Tyler first, 38ft. 2in.; R. C. Townsend second.

Throwing hammer—M. H. Tyler first, 97ft. 6in.; R. C. Townsend second.

Bicycle race, one mile—W. E. Butler first, 3m. 8⅗s.; J. W. Bates second.

Two hundred and twenty yards run—M. D. Chapman first, 24⅗s.; J. Bishop second.

Standing broad jump—A. E. Rosa first, 9ft. 9in.; M. H. Tyler second.

Running broad jump—M. H. Tyler first, 16ft. 5in.; A. E. Rosa second.

Half mile run—C. T. Van Winkle first, 2m. 18s.; W. Hoey second.

Games in Delaware.

The field meeting of the Young Men's Christian Association of Wilmington, Del., was held on Saturday afternoon, June 25, and attracted about five hundred persons, who were treated to some very good sport. Summary:

One hundred yards run—Final heat: J. Chandler first, C. R. Williams second. Time, 11⅗s.

Junior high jump—W. Stilley first, W. Tazewell second. Height, 4ft. 8in.

Throwing 12lb hammer—Walter Bennett first, L. Pierce second. Distance, 69ft. 3in.

Two hundred and twenty yards run—A. Chandler first, C. R. Williams second. Time, 24⅗s.

Running broad jump—George Kobb first, C. A. Davis second. Distance, 17ft. 3in.

Pole vault—John Constable first, J. F. Pierce second. Height, 8ft. 7in.

One mile bicycle race—V. Bucher first, A. Foreman second. Time, 3m. 14s.

Running high jump—J. F. Price first, George F. Kobb second. Height, 4ft. 11½in.

Half mile bicycle race—A. Foreman first, V. Bucher second. Time, 1m. 31s.

One hundred yards run, junior—W. Tazewell first, Foulke and Mahaffey tie for second place. Time, 17s.

One hundred and forty yards run—J. Hall first, C. R. Williams second. Time, 56⅗s.

One hundred yards lacrosse run—L. Pierce won.

Half mile run—W. Stelly first, J. Constable second. Time, 2m. 21⅗s.

High School relay race—High School vs. West End Athletic Association—Won by High School.

All round championship, Y. M. C. A.—J. F. Pierce defeated C. A. Davis.

Quaker City Christians.

The members of the Northwest Branch of the Young Men's Christian Association, of Philadelphia, Pa., held a field meeting at Elm Avenue and Forty-fourth Street, on June 25. Summary:

One hundred yards run—A. D. Silliman, 7yds., first; G. M. Ferguson, second. Time, 11s.

Four hundred and forty yards run—W. H. Jones, 10yds., first; W. H. Du Bois, [?]yds., second. Time, 56⅗s.

Two hundred and twenty yards run—A. D. Silliman, 15yds., first; W. Summerbell, 10yds., second. Time, 25s.

Mile bicycle race—G. M. Ferguson, 40yds., first; H. W. Koebler, 50yds., second. Time, 3m. 21⅗s.

Two hundred and twenty yards hurdle race—G. M. Furguson, 15yds., first; A. D. Silliman, 10yds., second. Time, 30⅗s.

Putting shot—F. H. Roberts, 1ft. 6in., 31ft. 4in.; Joseph R. Benn, (scratch), second, 31ft. 1in.

Running high jump—G. M. Ferguson, scratch, 5ft. 1½in.; A. L. Wanamaker second.

Running broad jump—F. H. Roberts, 2ft. 6in., first; A. D. Silliman, second. Distance, 19ft. 8½in.

THE teams of the Toronto and Montreal Lacrosse Clubs were opponents in a match played at Montreal, Can., on Saturday afternoon, June 18. The play was not very brilliant on either side, but the Montrealers were much superior to their opponents, whom they defeated by a score of four goals to one. On the same day a match was contested by the Capital and Cornwall Clubs, which resulted in a similar score, the Capitals being the winners.

ATHLETIC.

June 25—Acorn Athletic Association Summer games, South Brooklyn, N. Y.
June 25—Bank Clerks' Athletic Association Summer games, N. Y. City.
June 25—New England Association of the A. A. U. annual all around championship competition, Boston, Mass.
June 25—Orange (N. J.) Athletic Club Summer games.
June 25—Philadelphia (Pa.) Amateur Swimming Club athletic games.
June 25—Rochester (N. Y.) Athletic Club Summer games.
July 2—Iroquois Athletic Club Summer games, Buffalo, N. Y.
July 2—National Ath Club Summer games, Brooklyn, N. Y.
July 2—Sons of St. George annual picnic and games, Pastime Park, Philadelphia, Pa.
July 4—Allegheny Athletic Association Summer games, Pittsburg, Pa.
July 4—Melrose (Mass.) Athletic Club Summer games.
July 4—Suffolk (Mass.) Athletic Club Summer games.
July 4—Vendome Athletic Club Summer games, Newark, N. J.
July 4—Young Men's Christian Association Summer games, Philadelphia, Pa.
July 4—Letter Carriers' Association annual picnic and athletic games, Lion Park, N. Y. City.
July 9—Cathedral Athletic Association Summer games, N. Y. City.
July 9—Dorian Athletic Club Summer games, N. Y. City.
July 11—Yonkers (N. Y.) Athletic Club Spring games.
July 16—Amateur Athletic Union individual general athletic championship, N. Y. City.
July 30—Printers' Benevolent Association annual picnic and athletic games, Lion Park, N. Y. City.
Aug. 20—Star Athletic Club Summer games, Long Island City.
Aug. 27—Iroquois Athletic Club Summer games, Buffalo, N. Y.
Aug. 27—Yonkers (N. Y.) Athletic Club Summer games.

Closing of Entries.

Printers' Benevolent Association picnic and games—July 15, with John Wood, 495 Ninth Avenue, N. Y. City.
Sons of St George games—June 27, with Charles White, 3,065 Reese Street, Philadelphia, Pa.
Lorillard Athletic Club games, June 25, with James J. Farrell, secretary, 111 First Street, Jersey City, N. J.

Pennsylvania Students in the Field.

The annual outdoor sports at the Hill School, Pottstown, Pa., took place on June 20, and were well attended by relatives of the scholars. Result:

One hundred yards run—R. M. Kunkel first, 10⅗s.; Schuttler second.
Putting 16lb shot—Jerrems, 6in., first, 31ft. 10in.; B. Fincke, 1ft. 10in., second, 30ft. 11in.
Fifty yards run—Kunkle, 5⅗s.; Putnam second.
Throwing baseball—Jerrems first, 368ft.; Kunkel, 357ft. 10½in., second.
Two hundred and twenty yards run—Kunkel first, 25⅗s.; Parker second.
Running high jump—Jackson first, 5ft. 5in.; B. Fincke second, 5ft. 3in.
Four hundred and forty yards run—M. Roe first, 55s.; J. Billings second.
Standing broad jump—Putnam first, 9ft. 9½in.; Scuttle second, 9ft. 9in.
One hundred and twenty yards hurdle race—B. Fincke first, 19s.; P. Van Ingen second.
Mile walk—W. Darrach first, 8m. 59s.; Hall second.
Running broad jump—Kunkel first, 19ft. ½in.; Jackson second.
Two hundred and twenty yards hurdle race—Kunkel first, 31⅘s.; Fincke second.
Fifty yards run, junior—Glaenzer first, 6⅘s.; Winterbotham second.
Fifty yards run, lower schools—Stevenson first, 6⅗s.; Seippe second.
One hundred yards hurdle race, junior—Winterbotham first, 14⅗s.; Glaenzer second.

On the same day the students at the Wyoming Seminary, Kingston, Pa., engaged in field sports on the school campus. The successful contestants were:

One hundred yards run—Jones, '93, 11⅓s.
Running high jump—Jayne, '93, 4ft. 9in.
Half mile run—Keene, 2m. 15s.
Standing high jump—Hoffman, '93, 4ft. 6in.
Running broad jump—Reynolds, '93, 16 13-100ft.
Four hundred and forty yards run—Kern, 1m. 6s.
Standing broad jump—Jayne, '93, 9ft. 11in.
Pole vault—Long, '95, 7ft. 9in.
Putting the shot—Singer, '92, 33 3-100ft.
Mile run—Keene, 5m. 45s.
Fifty yards run—Searle, 6s.

Interscholastic Sports.

The Western Massachusetts Interscholastic Association held their annual field sports at Pratt Field, Amherst, Mass., on Saturday, June 11. Delightful weather served to bring out a large crowd of spectators, and the track was in admirable condition, while all the events on the programme were well contested. Summary:

One hundred yards run—First, J. James, Holyoke, 10⅗s.; second, Converse, Monson.
Pole vault—First, W. F. Bissel, Monson, 8ft. 10½in.; second, C. B. Adams, Amherst.
Mile bicycle race, ordinary—First, J. H. Wilde, Holyoke, 4m. 2⅗s.; second, A. W. Slate, Springfield.
Standing high jump—First, A. S. Tucker, Monson, 4ft. 6½in.; second, J. P. Shepard, Greenfield.
Two hundred and twenty yards run—First, H. M. Lord, Monson, 25s.; second, G. M. Converse, Monson.
Running high jump—First, R. E. Clam, Holyoke, 5ft. 3½in.; second, J. Mead, Springfield.
Putting 16lb shot—First, L. H. Austin, Monson, 33ft. 6in.; second, F. G. Crowds, Monson.
Half mile run—First, R. S. Fletcher, Amherst, 2m. 10⅗s.; second, L. F. Winter, Springfield.
Mile bicycle race, safety—First, J. E. Wilson, Holyoke, 3m. ⅗s.; second, E. P. Hendrick, Springfield.
Ball throw—First, R. S. Fletcher, Amherst, 342ft.; second, J. Mead, Springfield.
Standing broad jump—First, E. R. Clark, Holyoke, 9ft. 3in.; second, G. M. Converse, Monson.
Two hundred and twenty yards hurdle race—First, F. H. Foster Jr., Springfield, 29⅗s.; second, W. Q. Lincoln, Amherst.
Quarter mile run—First, J. James, Holyoke, 55⅗s.; second, R. S. Fletcher, Amherst.
Running broad jump—First, G. M. Converse, Monson, 18ft. 5in.; second, L. L. Dowd, Holyoke.
Mile run—First, L. F. Winter, Springfield, 5m. 3s.; second, R. B. Gibbs, Springfield.

The Pratt Athletes.

The members of the Pratt Institute Athletic Association, of Brooklyn, N. Y., enjoyed their annual competitive meeting on Saturday morning, June 11, at their grounds, corner of Willoughby Avenue and Schenck Street. They were favored with good weather and a good track, and some interesting contests were witnessed by several hundred persons. Summary:

Junior race, 75yds.—Meyer first, Webb second, Allen third. Time, 9⅗s.
Throwing hammer—Cortett first, Bartlett second, Emerson third. Distance, 78ft. 8in.
Running high jump—Lauritzen first, Stebbins second, Emerson third. Height, 4ft. 6in.
Running broad jump—Lauritzen first, Moses second, Kotch third. Distance, 16ft. 11½in.
Hop, step and jump—Cotch first, Stebbins second, Moses third. Distance, 37ft. 2½in.
Throwing baseball—Lauritzen first, Herder second, McElroy third. Distance, 264ft.
Half mile walk—McElroy first, Skene second, Lauritzen third. Time, 3m. 57⅗s.
Half mile run—Emerson first, McElroy second, De Catro third. Time, 2m. 11s.
Putting shot—Lauritzen first, McElroy second, Emerson third. Distance, 27ft. 5½in.
Three legged race, 75yds.—Emerson and Crampton first, Lecour and Hartich second, Richardson and Stebbins third. Time, 14⅗s.

Sports on Long Island.

The members of the Williamsburg Athletic Club held games at Bushwick, L. I., on Sunday afternoon, June 19. The weather was pleasant and the grounds in good shape, but the assemblage to witness the competitions was light. Summary:

One hundred yards run—Final heat: H. Wiegand scratch, first, in 10⅗s.; J. H. Graves, 1yd. start, second; Herbert Mellin, scratch, third.
One mile walk—Won by Robert Taylor, 50s; Joseph Clay, scratch, second; John A. Cheeseman, scratch, third. Time, 8m. 52s.
Quarter mile run—Won by Harry Henderson, 7½yds.; J. H. Greaves, 10yds., second; Samuel A. Walters, scratch, third. Time, 56⅗s.
Running high jump—Won by H. Wiegand, 3½in., 5ft. 7in.; Samuel A. Walters, 5in., second, 5ft. 1½in.; John H. Travis, 3½in., and J. Forbes, 1½in., tied for third place.
One mile run—Won by William Feeney, 50yds.; F. Collins 70yds., second; James Feeney, 80yds., third. Time, 5m. 5s.
Running broad jump—Won by Wiegand, 7in., with 17ft. 10in.; Samuel A. Walters, 10in., second, 16ft. 11in.; John Hugh Travis, 6in., third, 16ft. 2in.

Allegheny Athletic Association.

This organization held games at their grounds, formerly Recreation Park, Allegheny City, Pa., on Saturday afternoon, June 18. Good weather favored the association, and there were several hundred persons, including a number of ladies, to encourage the athletes. As a rule the contests were of an interesting character. Summary:

One hundred yards run—Arensberg, 6yds. start, first, in 10s.; Laughlin, 2yds. second.
One mile run—Haley, scratch, first, in 5m. 10⅗s.; Wade, 25yds start, second.
Putting 16lb shot—Duncan, first, 30ft. 7in.; McConnell, second, 27ft. 7in.
One furlong run—Laughlin, scratch, first, in 23⅗s.; Arensberg, 10yds. start, second.
One mile bicycle race—Petticord, 15s. start, first, in 3m. 12s.; Banker, scratch, second.
Throwing the baseball—H. McCandless, first, 367ft. 4in.; Paul, second, 355ft. 11in.
Quarter mile run—Laughlin, scratch, first, in 55⅗s.; Metcalf, 25yds. start, second.

Sports in Western New York.

There was a large assemblage of lovers of outdoor sports at the Driving Park, Rochester, N. Y., on Saturday afternoon, June 25, to witness and enjoy the annual field meeting of the Rochester Athletic Club. The weather and track were both good, and as the games were open to all amateurs, and there were a number of cracks representing other clubs in the different contests, the interest was heightened. A very fine afternoon's sport was enjoyed, the events resulting as shown in the summary:

One hundred yards run—Won by L. P. Franklin, H. C. A. C., 6yds.; B. R. Briggs, W. U. A. C., 5yds., second; E. L. Zaches, I. A. C., 4½yds., third. Time, 10s.
Half mile, safety bicycle race—Won by W. A. Conolly, R. A. C.; Wm. Lemessurier, G. B. C., second; A. Newhouse third. Time, 1m. 15⅗s.
Standing high jump—Won by W. J. Hoye, R. A. C., 3in.; E. A. Torpey, R. A. C., 1in, second; C. M. Goodyear, R. A. C., 1in, third. 4ft. 6in.
One mile, ordinary bicycle race—Won by E. E. Servis, R. A. C.; F. F. Kanamer, second. Time, 3m. 18s.
Two hundred and twenty yards race—Won by E. L. Zaches, I. A. C., 10yds.; Mortimer Remington, M. A. C., scratch, second; L. J. Myers, S. A. C., 6yds., third. Time, 21⅗s.
One mile walk—Won by Gus Nowka 5s.; C. E. Bostwick, R. A. C., 15s., second; W. H. Barnes, R. A. C., 25s., third. Time, 7m. 39s.
Running high jump—Won by H. C. Newell, R. A. C., 5ft. 3in.; L. Sayer, scratch, second, 5ft. 2in.; S. J. Macy, 4in., third, 5ft. 1in.
One mile, safety bicycle race—Won by F. Schenk, C. C. C., 50yds.; P. J. Dukelow, 60yds., R. A. C., second; F. T. Servis, R. A. C., scratch, third. Time, 2m. 38s.
Three hundred yards novice race—Won by C. M. Goodyear, R. A. C.; A. E. Hughes, S. A. C., second; R. P. Chadsey, R. A. C. third. Time, 35s.
Running broad jump—Won by J. B. Shanly, R. A. C., 1ft. 3in., 20ft. 9in.; E. L. Sarre, M. A. C., scratch, second, 19ft. 7in.; L. Sayer, scratch, third, 19ft. 4½in.
One hundred and twenty yards high hurdle race—Won by B. R. Briggs, W. U. A. C., 3yds.; E. L. Sarre, scratch, second; E. Reinecke, R. A. C., scratch, third. Time, 17⅗s.
Four hundred and forty yards run—Won by Geo. A. Vogt, I. A. C., 11yds.; Mortimer Remington, M. A. C., scratch second; L. J. Myers, S. A. C., 13yds., third. Time, 49⅗s.
Two hundred and twenty yards hurdle race—Won by C. J. Pike, R. A. C., 4yds.; B. R. Briggs, W. U. A. C., 5yds., second; E. Reinecke, B. A. C., scratch, third. Time, 26⅗s.
Eight hundred and eighty yards run—Won by George A. Vogt, I. A. C., 15yds.; W. D. Coulter, scratch, second; L. J. Myers, S. A. C., 20yds., third. Time, 2m. 4s.
One mile run—Won by W. D. Coulter, scratch; C. F. W. Amster, Y. M. C. A., 55yds., second; W. H. Kerlow, C. A. C., 45yds., third. Time, 4m. 54⅗.

Athletics in the Oranges.

A large and very fashionable assemblage gathered at the grounds of the Orange Athletic Club on Grove Street, Orange, N. J., on Saturday afternoon, June 25, when the annual field competitions of that organization were held. They were favored with delightful weather, while the path was in capital order, and the contests were thoroughly enjoyed, especially the race for the bicycle championship of Essex County, in which the greatest interest was manifested. Summary:

One hundred yards run—First heat: Won by A. M. Harris, M. A. C., 4yds., 10⅗s. Second heat: Won by W. A. Minnott, O. A. C., 3½yds., 10⅗s. Third heat: Won by C. M. Carbonell, M. A. C., 4yds., 10⅗s. Fourth heat: Won by Elbert Totten, Brooklyn, E. D., Y. M. C. A., 4½yds., 10⅗s. Fifth heat: Won by George Lunney, H. A. C., 1½yds., 10⅗s. Sixth heat: Won by W. E De Salazer, M. A. C., 3½yds., 10⅗s. Final heat: Won by Lunny, Carbonell second, Minnott third. Time, 10⅗s.
Four hundred and forty yards run—This was a match race between E. W. Pierson, Riverside A. C., and A. J. Hargan Orange A. C. It was won by Pierson in 56⅗s.
Eight hundred and eighty yards novice run—Won by H. R. Kingsley, Columbia College; J. Hamilton, W. A. C., second; J. O. Hallerton third. Time 2m. 10⅗s.
One mile safety bicycle race, championship of Essex County—Won by H. C. Wheeler, O. A. C. and M. A. C.; G. W. Coffin, O. A. C., second. Time, 2m. 56⅗s.
Two hundred and twenty yards hurdle race—First heat: Won by T. J. Moynahan, Xavier A. C., 10yds.; J. F. O'Hara, Ins. A. C. 10yds., second. Time, 28⅗s. Second heat: Won by B. G. Woodruff, N. J. A. C., 7yds.; H. F. Cuntz, Stevens Institute, 8yds., second. Time, 28s. Final heat: Won by Cuntz, Woodruff second, Moynahan third. Time, 26⅗s.
One mile run—Won by H. Jaehne, N. J. A. C., 55yds.; C. C. Schaffer, X. A. C., 90yds., second; A. Bruhn, L. A. C., third. Time, 4m. 41⅗s.
Four hundred and forty yards run—Won by W. J. Knowles, Newark, 25yds.; A. J. Hargan, O. A. C., 30yds., second; Frank Clark, N. J. A. C., 12yds., third. Time, 51⅗s.
One mile, safety bicycle race—First heat: Won by H. Hawthorne, O. A. C., 120yds.; H. W. Smith, East Orange 'Cyclers, 120yds., second. Time, 2m. 47⅗s. Second heat: Won by H. C. Wheeler, O. A. C., scratch; G. W. Coffin, O. A. C., 30yds., second. Time, 2m. 58⅗s. Final heat: Won by Wheeler, Coffin second, Hawthorne third. Time, 2m. 38⅗s.
One mile walk—Won by F. B. Ellis, P. A. C., 30s.; E. E. Hamblin, P. H., 50s., second; Sam Leibold, P. A. C., 5s., third. Time, 7m. 22⅗s.
Running high jump—Won by H. Herrick, M. A. C., scratch, 5ft. 11½in.; T. Reiners, P. A. C., 3in., second, 5ft. 10in; E Totten, Brooklyn, E. D., Y. M. C. A., 1½in., third, 5ft. 8½in.

College Athletes Compete.

The students at Bucknell University, Lewisburg, Pa., held their annual field meeting on Saturday, June 18, on the college campus, and the sports were witnessed by a large and enthusiastic crowd. Summary:

One hundred yards run—Won by B. Smith; second, A. M. Wyant. Time, 11⅗s.
Sack race, minor—Won by J. Carey; second, Jackson.
Putting 16lb shot—Won by A. M. Wyant; second, Shorkley.
One hundred yards run, minor—Won by Bourne; second, A. M. Wyant. Time, 11⅗s.
Throwing baseball—Won by H. F. Smith; second, C. W. Allen. Distance, 305ft.
Hurdle race—Won by B. Smith; second, Webster. Time, 19s.
Hop, step and jump—Won by B. Smith; second, A. F. Smith. Distance, 38ft., 5in.
Fifty yard run—Won by B. Smith; second, H. F. Smith. Time, 6⅗s.
Running broad jump—Won by B. Smith; second, H. F. Smith. Distance, 18ft. 2in.
Obstacle race—Won by J. Carey; second, Jackson.
Throwing 16lb hammer—Won by A. M. Wyant, second, B. Smith.
Three legged race—Won by A. M. Wyant and Plimm.
High jump—H. F. Smith and A. M. Wyant tied at 5ft. 2in.
Hop race—Won by J. Carey.
Half mile run—Won by J. Bourne; second A. M. Wyant. Time, 2m. 30s.
Wheelbarrow race—Won by Jackson.
One mile walk—Won by A. R. E. Wyant. Time, 9m 42s.

The Epiphany Athletes.

The annual field sports of the Epiphany Lyceum, an adjunct of the Church of the Epiphany, this city, were held at Sulzer's Harlem River Park on Friday afternoon, June 24, and were well attended. The weather was delightful, and those who visited the park derived much enjoyment from the spirited competitions on the track. Summary:

Fifty yards run—Final heat: W. J. Conlin, 3yds. start, first, in 5⅗s.; M. J. Donovan, scratch, second.
One furlong run—Final heat: M. J. Donovan, scratch, won, in 26s.; W. J. Conlin, 8yds. start, second; W. P. Sheridan, 4yds., third.
Half mile run—Won by T. Daly, 40yds.; W. T. Lee, scratch, second; W. O'Connell, 45yds., third. Time, 2m. 38⅗s.
One mile run—Won by W. T. Lee, scratch; Thomas Dunn, 90yds., second; Thomas Gleason, 100yds., third. Time, 5m. 16s.
Putting 12lb shot—W. F. O'Connell, 7ft., first, 35ft. 11in.; W. P. Sheridan, 6ft., second, 34ft. 9½in.; John Kennedy, scratch, third, 34ft. 6in.
Running broad jump—W. F. O'Connell, 2ft., first, 18ft.; T. J. Flynn, 2ft., second, 17ft.; Thomas Gleason, 2½ft., third, 14ft.

Games at a Picnic.

The annual Sunday school excursion of St. Andrew's Church, Fifth Avenue and One Hundred and Twenty-seventh Street, this city, came off on June 19, to Oscawana Island. The athletic events resulted as shown in the summary:

One hundred yards run—Won by Percy Simpson, in 11⅗s.; G. E. Wyman second.
Half mile run—Won by H. D. Nichols, in 4m. 15s.; R. Brown second.
Two hundred and twenty-five yards run—Won by Percy Simpson, in 28⅗s.; S. Syms second.
Putting 12lb shot—Won by E. Simpson, 32ft. 7in.; Clark second, 30ft. 6in.
One mile run—Won by B. A. Bogart, in 5m. 58⅗s.; A. D. Clawsod second.
One hundred yards run, for boys—Won by S. A. Syme, in 12⅗s.; R. Brown second.

MALCOLM W. FORD, the amateur ex-champion all around athlete, has joined the ranks of the benedicts, having espoused Miss Janet W. Graves, a daughter of the late Robert Graves, of Brooklyn, N. Y., on June 22. The marriage was performed at the residence of the bride's brother, Robert Graves, at Irvington-on-the-Hudson. We tender our congratulations.

A MATCH AT LACROSSE was contested on Saturday afternoon, June 25, between the teams of the Staten Island Athletic Club and the Lorillard A. C., at Oakland Park, Jersey City, N. J. There was a large crowd on hand, who hoped for the success of the home team, but they were disappointed, as the Islanders won by a score of three goals to one.

THE FINAL TIE for the championship of the Western Football Association was played at Berlin, Can., June 18, the contesting teams representing the Detroit and Galt Clubs, and the former coming off victorious by a score of three goals to two.

The Williamsburg Games.

The Sunday afternoon games of the Williamsburg Athletic Club were held on June 26, at their grounds at Bushwick, L. I., and were well attended. Summary:

One hundred yards run—Won by Henderson, Walters second, Greeves third. Time, 11⅗s.
Half mile run—Won by E. Cotiaux, 75yds; T. Robert Lynch, 25yds., second; John H. Brown, 40yds., third. Time, 2m. 7⅗s.
Two miles run—Won by Robert Taylor, 170yds.; F. Collins, 110yds., second; C. E. Piskie, 40yds., third. Time, 11m. 45⅗s.
Pole vault for height—W. S Fales 1ft., won, 7ft. n.; William A. Mohr, 18in., second, 6ft. 6in.; William J. Kaiser, 18in., third, 6ft. 6in.
Running hop, step and jump—William J. Kaiser, 6in., won, 34ft. 17in.; T. Robert Lynch, W. A. Mohr and Robert Taylor, 28in., tied with 32ft. 6in., and in the jump off Lynch won, Mohr second.
Putting 16lb shot—W. S. Fales, 1½ft., won, 27ft. 6½in.; Collins, 3ft., second, 25ft. 10in; T. Robert Lynch, 2in., third, 24ft. 2½in.
One and one-half mile bicycle race—Won by Bert Cook, scratch; Hangens second, McVeight third. Time, 5m. 47s.

MUNRO DEFEATED HIBBERD in their match to walk fifty miles, for $500 and the championship of England, at the Kensal Rise Athletic Grounds, London, on June 13. Hibberd, who never at any stage of the contest walked like the Hibberd of old, retired after completing nineteen miles, and Munro was allowed to stop after going twenty-two miles and a lap, done in 3h. 12m. 51⅕s. He walked twenty-one miles in 2h. 59m. 43⅕s.

NEW LONDON OPERA HOUSE, NEW LONDON, CT., BOOKING FOR 1892-3. DATES NOW OPEN. J. A. WILKINSON, Manager.

MRS. FLUGRATH'S BOARDING HOUSE, 230 FIFTH STREET, NEW YORK CITY. REASONABLE PRICES.

DRAMAS, COMEDIES, FARCES, ETC., for road companies and dramatic clubs. Also a good line of make up material and wigs. Descriptive catalogue FREE on application. HAROLD ROORBACH, 9 Murray Street, New York.

WM. ARMSTRONG, 136 East Lake, Chicago, Ill., manufacturer of Show Canvas (all kinds); also Balloons and Parachutes, with all the latest improvements. Prices reasonable.

SCENERY FOR THEATRES and TRAVELING COS. GOOD REFERENCES. Address W. A. FARRIS, Auditorium, Kansas City, Mo.

J. H. CONNOLLY, SCENIC ARTIST, DISENGAGED. Address ATLANTIC HOTEL, New Bowery, New York.

WANTED, VARIETY PEOPLE IN ALL BRANCHES, Irish, German, Black Face Comedians, Soubrette, Sketch Teams, etc. Write quick. State lowest salary first letter. Joe J. Coroll, write. L. H. NICHOLS & CO., 133 Superior Street, Cleveland, O.

MAGIC TRICKS, Punch and Ventriloquial Figures for sale cheap. All new goods. List free. Address MAGIC WORKS, Box 281, Mechanicsburg, Pa.

WANTED FOR NEXT WEEK, AN AERIAL ACT and other attractions. State time of acts, how you dress, and full particulars. If I can use you, will wire you Saturday. Silence a polite negative, and write later. C. A. BELL, Museum, New Haven, Ct.

FOR SALE, STEAM CAROUSAL, NOW RUNNING TO GOOD BUSINESS. Good reason for selling. Cheap for cash. Stilson & Moore, Gloversville, N.Y.

FOR SALE—MONSTER DEVIL FISH (GENUINE). Exhibited in tanks of water; in fine condition; just from the ocean; good show alone. Also for sale, 25 Tucker Sideshow Paintings, Curios, Slot Machines, etc. H. L. MONTFORD, Toronto, Can.

TENT, 22x35, 7 1-2FT. WALL, USED BUT THREE MONTHS. TWENTY DOLLARS. THREE MADAGASCAR MONKEYS, $9 each. MRS. H. R. GERRY, 224 North Fifth Street, Philadelphia, Pa.

WANTED, GOOD REPERTORY CO., FOR FAIR WEEK, commencing Monday, Sept. 19 to 24. Adel, Iowa, being city of the first class. Population, 2,500. Seating capacity, 800. J. S. McLAUGHLIN, Manager.

WANTED, FIRST CLASS SPECIALTY ARTISTS, male and female, for GUY'S RIVERSIDE PAVILION. Can book good people from two to four weeks. Address all letters to MANAGER BILLY BOWERS, Care of Guy's Riverside Pavilion, Gloucester City, N. J.

FOR SALE—CONVEX LOOKING GLASS, DOUBLE-Headed Calf Alligator Boy Kemler Execution, in Wax; Sea Elephant Mummy, Music Box, six airs; Four Live Alligators, Black Cub Bear, for lead in Drama. Price, $40. Pair Sacred Dream Fowls, one Fox, pair Dwarf Apes and several automatic figures. THE METALLURGY ELECTRO CO. Syracuse, N. Y.

WANTED, SKETCH TEAM AND SPECIALTY PEOPLE, not depending upon music for their act, and can change work. Also a couple of more long haired Indians. Address E. E. EISENBARTH, Aid. Ohio.

FOR SALE—TWO FINE BLOOD HOUNDS, weighing 145 and 138 pounds; must be sold at once. Fine workers on stage. "Uncle Tom" managers that want a bargain address DOGS, 319 East Thirty-third Street, New York.

WANTED QUICK, for Oliver's Great Eastern Circus, a strong Cornet Player. Long season. State lowest salary. Wire or write, Paynesville, Minn., July 1, New London 2, Murdock 4, Benson 5, Hancock 6, Starbuck 7, Villard 8, Sauk Centre 9. Permanent address, Box 49, Minneapolis, Minn. THOS. OLIVER.

WANTED TO BUY. SMALL TENT for Museum. M. MONTAGUE, 16th and Morgan Streets, St. Louis, Mo.

SET OF SHADOWGRAPHS, made of zinc, cost $25. Never used. Will trade for magical apparatus, or sell cheap. Address Frank Grant, New Weston, Dark Co., O.

WANTED, A FIRST CLASS CURIOSITY TO FEATURE, also Bearded Lady, Tattooed Lady, Lady with Snakes, Juggler, Wire Walker, etc., for my traveling museum. State lowest salary, etc. PROF. W. H. J. SHAW, Chicago, Ill.

WANTED.—Comedian, either Irish or black face; must be VERSATILE; capable of making eight and ten weeks' stands. If you want steady work, address, with full particulars, DR HAL A. CURTIS, Japanese Remedy Co., Owosso, Mich.

ANYBODY WANTING FIRST CLASS LITHOGRAPHER, please address for particulars H. MILLER, Gray's Hotel, Crown Street, New Haven, Ct.

ALL THE PROFESSIONAL PEOPLE ARE INVITED TO GO TO BECK'S SUMMER RESORT, RYE BEACH, NEW YORK. He is one of the back numbers. Formerly of Memphis, Tenn. W. D BECK, Proprietor, alias "DIXEY." P. O. address, Rye, N. Y.

A YOUNG MAN DESIRES A POSITION with a good company as Press or Advance Agent. Thoroughly competent. Address X. Y. Z., care of CLIPPER.

FOR SALE—A first class performing dog, cheap; also Siberian bloodhound pups. Bums save stamps. J. WALTER BAY, Dog Trainer, North Vernon, Ind. Stamp for reply.

FOR SALE—45x85 OBLONG TENT, seats, poles, elevated stage and piano, in use for 3 mos. All for $65; will rent to Tom Co. JOHN H. QUINN, New Durham, N. J.

SHOWMEN, RARE CHANCE TO BUY MAGNIFICENT Automatic Revolving Stereopticon, 200 Colored Views, nothing equal in this country, at half price; set up in five minutes. On exhibition, Pier 1, Coney Island Steamer, or address STEROPTICON, care of CLIPPER.

PARTNER WANTED FOR COMEDY MUSICAL ACT; one who can fake and play cornet preferred. PETE KENNETH, 26 Renwick Street, New York City.

VENTRILOQUIAL, MARIONETTES AND PUNCH AND JUDY FIGURES. B. M. GRANNATT, 719 East Ninth Street, New York.

PALACE MUSEUM,
Scranton, Pa.
BROWN & SAMUELS .... Proprietors
DALE ARMSTRONG .... Business Manager
REOPENS MONDAY, SEPT. 5.
Enlarged, Improved. The Largest and Handsomest Museum in the State.
WANTED,
For Opening and Later Dates, Freaks, Living Curiosities, Mechanical Marvels, Curio Hall Acts and Novelties of all kinds. Good Privilege People can secure elegant space in every hall at reasonable rates.
Address as above.

FREE.
"LITTLE DARLING, NOW GOOD BYE."
Professional singers not having yet secured a copy of this beautiful song, should write at once for it. Will mail the same to professionals free, with full orchestra parts, who will send card or programme. To non-professionals, 20c. I. PRAEGER, Publisher, 415 Broadway, N. Y.

WANTED,
For Harkers & Bailey's "Two Schemers" Company,
Leading Lady, Singing and Dancing Soubrette, Comedian, Heavy, Agent and General Actors; also Musicians to Double Band and Orchestra. Managers with open time address R. BAILEY, Manager, Ridgeville, Ind. Also want to buy Uniforms.

BANJO MUSIC. Two good pieces sent free for stamp. A. FARLAND, 140 Fifth Avenue, Pittsburg, Pa.

MR. AND MRS. DAVE H. WILLIAMS,
SPECIALTY, COMEDY OR DRAMA,
at liberty balance of Summer season. Address GAIETY THEATRE, Albany, N. Y.

Military, Theatrical and Circus Goods.
SHANNON, MILLER & CRANE,
No. 46 MAIDEN LANE, NEW YORK.
Gold and Silver Laces, Fringes, Spangles, Stars, Tassles, Brocades, Tights, Shirts, Paddings, Hats, Wigs, Shoes and Jewelry, Theatrical, Equestrian and Athletic Goods, Costumers and Badge Makers' Supplies, Flags and Banners, Military and Society Trimmings. Armors of all kinds to order. Send for estimates. The largest assortment and heaviest stock of these goods to be found anywhere. Circulars free. Goods sent C. O. D.

BALDWIN BROS.,
Leading Aeronauts of the World,
INVENTORS OF THE PARACHUTE,
ARE NOW OPEN FOR SEASON OF 1892.
Also manufacturers of all kinds of Balloon (Gas or hot Air). Send for price list to BALDWIN BROS., Quincy, Ill., U. S. A.

SNAKES.
CIRCUS MANAGERS and ZOOLOGICAL GARDENS

Just arrived, a MONSTER DOG FACED BABBOON and LARGE ASSORTMENT OF RARE MONKEYS. AFRICAN SNAKES, 200 AFRICAN GRAY PARROTS.

H. HOILE, 246 Grand Street, Brooklyn, E. D., N. Y.

Grand Opera House,
SPRINGFIELD, MO.,
Booking for season of 1892-3. In the centre of the city, midway between leading hotels. Double track electric street railway passes in front, to all parts of the city and suburbs. The largest theatre in the city. Lighted by electric light and gas, on ground floor. Stage 45x67, 61ft. loft, proscenium opening 32x29. Only first class attractions need apply. For booking, write or wire, F. S HEFFERNAN, Manager, Springfield, Mo., or KLAW & ERLANGER, 25 West Thirtieth Street, H. S. TAYLOR, 38 West Twenty-eighth Street, New York City.

THEATRE TO LET.
THE BIJOU THEATRE, Lowell, Mass., situated on Merrimack Street, opposite the new City Hall, and in the very centre of the city; population, 85,000, and 15,000 more to draw from; business always excellent; seating capacity about 800, but will accommodate over 1,000; prices 50 (boxes), 25, 20, 15 and 10 cents; good stage, scenery, dressing rooms, grand piano, steel safe, etc.; a store and cottage connected; can be run as a museum and theatre, or theatre alone; no competition; best chance to make a fortune ever offered; don't apply unless prepared to give security for the rent, which will be made very low to an acceptable party. Apply at once to C. A. SHAW, 4 Tremont Row, Boston.

WANTED, Everyone to Write For Illustrated
CATALOGUE, giving Sizes, Prices, etc., of Wardrobe Trunks, Lithograph Trunks, Bill, Property, Ticket and Music Trunks, including the great XX PROFESSIONAL. The strongest, the finest and most convenient ever made for any purpose. Address C. A. TAYLOR, 130 West Madison St., Chicago, Ill. The Largest Theatrical Trunk House in the World. Over 11,000 Professional Trunks now in use.

PATTERSON'S TRUNKS.
CHICAGO AGENCY,
248 N. Wells Street.
36 inch, $6.00; 33 inch, $5.75; 30 inch, $5.50. Full theatrical tray, and all others, 50cts. each. Chicago price, $1.00 extra. C. PATTERSON & CO., 132 N. Ninth Street, Philadelphia, Pa.

BILLPOSTERS'
PATENT MAGNET HAMMERS
Superior Tools. Fully guaranteed. Address A. R. ROBERTSON,
Patentee and Sole Manufacturer,
185 Summer St., Boston, Mass.

THEATRICAL TRUNKS
Send stamp for descriptive catalogue and date book.
JAMES C. LYNCH, M'f'r,
195 S. CLARK ST., CHICAGO.

$2.00 PER SET.
COTTON TIGHTS AND SHIRTS, $1.00 each; 150 set at the above price. Order quick while they last. These colors only, pink, dark blue, white and wine. Send size. BLACK CANVAS GAITERS AND PUMPS. A new thing. Warranted fast. GAITERS, leather trimmed, cloth soles, $1.50; soft leather soles, $1.75. OPERA SOLE PUMPS, cloth soles, 40c.; soft leather soles, 60c. Gaiters and Pumps sent post paid on receipt of price. Tights, by mail, 15c. extra. A deposit required on all C. O. D. orders. Illustrated catalogue free. S. B. CALL, 358 Main Street, Springfield, Mass.

CIRCUS CANVASES
OF ALL DESCRIPTIONS.
AGENTS FOR KIDD'S PATENT CIRCUS LIGHTS.
C. J. BAKER
104 West Third Street, Kansas City, Mo.

SHAKER SWEATERS.
The genuine goods are offered for sale direct from the Shaker Community. For full description, prices and terms to clubs, address their Traveling Agent, S. W. KENT, MERIDEN, CONN.

Sideshow Paintings, Gay, Bright and
BREEZY. Address with stamp, J. W. CRIDLAND, Cor. Fourth and Columbia Streets, Newport, Ky.

Circus Canvases.
Tents of All Descriptions Manufactured
By R. KUNKLEY 163 South Street, New York City.

KIDD'S PATENT TENT LIGHTS,
Improved and reduced. Send for circular. GEO TAYLOR, 84 Beekman Street, (Elevator Cliff Street side), New York, sole manufacturer and agent.

SPICER BROS.,
Manufacturers of all Kinds of Knit Sporting Goods and Theatrical Tights.
Special attention given to Symmetricals, Fancy Contortion Suits and Silk Tights. 110 Linden Street, Brooklyn, N. Y. Estimates furnished on application. Goods sent C. O. D.

AGENTS WANTED TO SELL AND INTRODUCE
THE ORIGINAL AND ONLY GENUINE INDIAN MEDICINES. Lecturers and Managers write to the OREGON INDIAN MEDICINE CO., Corry, Pa.

CLOGS,
FOR MINSTRELS AND CLOG DANCERS IN GENERAL A SPECIALTY. THOS. SPENCER, (Successor to W. ROBERTS), Removed to 235 West 26th Street, New York.

SCENERY
AND ALL THEATRICAL GOODS. Scenery painted cheaply and quickly. Amateur supplies. CHAS. E. MILLS, 1,603 Broadway, New York City.

FUTURE WIFE AND HUSBAND.
The boss novelty for circuses, museums, legerdemains, etc. Circulars and samples ten cents. FUTURE COMPANY, 79 East Thirteenth Street, N. Y. City.

BANJO JOS. RICKETT Manufacturer OF FINE BANJOS, 1,345 RIDGE AVENUE, Philadelphia, Pa.

AT LIBERTY, THOMAS R. PERRY, Business
MANAGER, 5 SEASONS WITH "PETE BAKER." Address care of SIMMONDS & BROWN, 1,227 Broadway, New York.

HEPNER BROS.,
Manufacturers of Balloons and Parachutes
(R. W. & B), also ascensions made by the most practical aeronauts. Terms reasonable. Address STURGIS, Mich.

FOR SALE—The Largest Museum of Anatomy
in the United States, now on exhibition at 145 North Eighth Street, Philadelphia. For full particulars address ANATOMY, care of CLIPPER.

SINGERS AND MUSICIANS
FURNISHED FOR ALL LINES OF BUSINESS. BALTIMORE MUSICAL BUREAU, 205 East Baltimore Street, Baltimore, Md.

VAN FLEET,
JOB PRINTER,
Clipper Building, New York.

GOOD NEW SONGS,
FOR 1892.
For Soprano or Tenor.
Only in Dreams, My Love's Dear Eyes (for any voice), **I'm Yours Sweetheart Forever, Only Promise, Good Night but Not Good Bye, Jennie** (Scotch), **Memories of the Old Fireplace, My Mother's Song, When the Dew-drops Kiss the Daisies, My Jean** (Scotch), **My Kathleen's Coming Back Again, Pauline** (for any voice), **True as Steel** (for any voice), **Sleep Sweet Lady, Night Brings Out the Stars, When My Love's Away, Mother's Old Fashioned Rocker, I Love You So, You Are Judged by the Company You Keep, When Love Was Born, The Old Oaken Tree, These Lines No Poet Penned** (Duet), **A Mother's Love, You'll Sometimes Think of Me, Come Back Dearest Heart, 'Tis No One But Me Sweet Nora, Sweetest Memories Never Fade, The Sheriff's Sale, Hard Sledding, Don't Forget Your Dear Old Dad** (three beautiful pathetic songs), **I'll Keep My Promise True, Beyond the Sunset Gates, When My Rover Comes Again, The Strife of Love, When the Whippoorwill is Singing, While Thou Art Sleeping, All My Happiness Has Flown, Mavourneen Asthore, Annie Lee, Colleen Avarra, Told in Song.**
Bass Songs.
The Battle Queen, Pearls, Pauline, In the Twilight, True As Steel, My Love's Dear Eyes.
Lullabies and Cradle Songs.
Rock the Cradle Mother, O, Lullaby My Baby, Ruth's Slumber Song, Bye Lo-Land, Soul's Lullaby, Bye Baby, O, Bye.
Songs and Dances.
My Darling Evaline, The Fairest in the Land, Rosebuds in the Garden, When Chloe Sings a Song, Tripping Through the Measures, When We Meet on the Sly.
Plantation, Negro and End Songs.
The Watermelon Party, Where Can de Old Man Go? De Days Before de War, Han' Me de Golden Crown, New Coon in Town, Listen to Dem Ding Dong Bells, Put de Cookies on de Lower Shelf, I'll Be Ready When de Great Day Comes.
Comic Songs and Quartets.
The Kodak, Song of the Banana Man, Poll Parrot Told It To Me, The Curbstone Band, Pretty Maid in Pink Arrayed, Hayseed in His Hair, When Father Carves the Duck, I Can't Get 'Em Up, I'm Getting a Big Girl Now, Little Merry Fat Grey Man, Soup (mixed or male), **I Found a Horseshoe** (mixed or male), **Mrs. Deacon Brown** (mixed), **Just Too Late** (mixed), **Worry and Fret** (mixed), **Rocking on the Billows** (male), **Jennie** (Scotch, mixed), **Mrs. Prue** (male), **Sweet, Sweet Chimes** (male), **Sister Manda True** (mixed).
Any of the above named Songs will be mailed to any address on receipt of 6cts in stamps for each Song ordered. Professional card or programme must accompany order. For so small a sum professionals should order every Song. This list, with other NEW SONGS, will appear in the CLIPPER the first week of every month during the year. Manuscripts of good Songs solicited on the Royalty plan.
THE S. BRAINARD'S SONS CO.,
145 and 147 Wabash Avenue, Chicago.

FINE MAGIC TRICKS,
Balancing and Juggler Goods,
Punch and Judy Figures.
Lessons to perfection in Magic and Juggling. Twenty-five years' experience Juggler. Ill. Catalogue Free. 225 Page Illustrated Magic Catalogue, 15cts. PROF. OTTO MAURER, 321 Bowery, near Second Street, New York City.

TRICKS, MAGICAL APARATUS, ILLUSIONS, PROBLEMS.
NEW complete Book Catalogue, with 500 engravings, 15cts. Catalogue of Parlor Tricks free. MARTINKA & CO., Manufacturers, 493 Sixth Avenue, New York.

C. Shindhelm, Wig Maker,
172 CHRYSTIE STREET, NEW YORK.
Wigs on hand and made to order. Circassian Wigs $5 up, Bald, Crop and Negro Dress Wigs $2.50 up, Dress Wigs $3, Soubrette $4, Negro Wigs 75 cents, Fright $1.50, End Man $1 up. Send stamp for new price list.

JOHN P. HOGAN,
TEACHER OF STAGE DANCING.
Pupils prepared for the stage. Stage rehearsal given. Send stamp for my New Circular, containing list of prominent pupils now filling First Class engagements. Also letters from leading managers and artists. Address or call 146 EAST FOURTEENTH STREET, opposite Tony Pastor's Theatre, New York City.

The Oxford Lake Line
(Electric), connecting the Towns of ANNISTON, OXFORD and OXANNA, with OXFORD LAKE PARK (well enclosed), desires to correspond with all kinds of out door attractions. Share or certainty. Address FRANK WEYLAND, General Manager, Anniston, Ala.

SCENIC COLORS
GLUES, BRUSHES, etc., at lowest prices from TOCH BROS., 35 Bowery, N. Y.
Send for circular.

NO BUM WORK **Tintograph Letter Heads!!**
Our new process, finer and softer than lithography; low prices. Send 25c. for Big Book with samples. MYERS SHOW ENGRAVING CO., TIMES Building, N. Y.

FIRST CLASS ORCHESTRA AT LIBERTY FOR
SUMMER RESORT, or Violin, Cornet and Piano. Would travel with good show company. Address WM. J. FLAHERTY, Mansion House, Northampton, Mass.

GRAND OPERA HOUSE, Elk Rapids, Mich.
2,000 inhabitants; railroad facilities; seats 600; scenery by Sosman & Landis; Summer season best; Opera House programme furnished. C. E. MAHAN, Manager.

Smith House,
21 GREAT JONES STREET, NEW YORK.
Under new management. First class accommodations for professionals. Excellent table, combined with civility and cleanliness. H. VASSEL AND WIFE, Proprietors.

SNAKES. TURTLE HEADS OR WEST INDIA PINE SNAKES, GOOD FEEDERS, NO CANKERS, CONSTANTLY ON HAND. Send stamp for price list. DICK CILLS, 511 North Second Street, Philadelphia, Pa.

C. A. HAWKINS
MANUFACTURER OF HORIZONTAL BARS, LEAPING BARS and BOARDS. 118 East Thirteenth St., New York.

CIRCUS AND SIDESHOW
CANVASES MANUFACTURED BY
JAMES MARTIN & SON,
89 to 97 RICHMOND STREET, BOSTON, MASS.
Our new price list sent free.

H. GRATTAN DONNELLY--Plays.
IN EUROPE UNTIL OCTOBER.
Letters address care of SIMMONDS & BROWN, New York City, will be forwarded.

For Theatrical and Other Amusement Records
READ
The Clipper Annual
FOR 1892.
ILLUSTRATED.
PRICE, . . 25 CENTS.

"THE COLONEL,"

OSCAR SISSON'S LATEST SUCCESS.

A Brilliant, Humorous and Legitimate THREE ACT COMEDY, starring

JOSEPHINE FLORENCE SHEPHERD,

SUPPORTED BY A

STRONG COMPANY OF PLAYERS.

C. W. MORTON, Proprietor and Manager.

Correspondence referring to Route and Booking to PAUL C. BLUM, Business Manager, Or H. S. TAYLOR, 38 West Twenty-eighth Street, New York.

N. B.—All parties signed with above company, please send their permanent address to OSCAR SISSON, 114 East Eighteenth Street, New York.

THE ORIGINAL UMATILLA INDIAN MEDICINE CO.,

Of Nos. 9, 11 and 13 Miama Ave., Detroit, Mich. The Largest Medicine Co. in the world. WANTED, Competent Lectureres and Salesman that can manage their Co.'s successfully; also Performers of all Kinds that can change their specialties often, such as Banjo Players, Negro, Dutch and Irish Comedians, Ventriloquists, Magicians, Punch and Judy, Sketch Teams, Song and Dance Artists, etc., etc., that are willing to make themselves useful in the way of advertising with Medicine Co.'s. No boosers or mashers need write. Also a 100ft. round top for sale. Address DR. M. CAMPBELL, as above.

WALDMANN'S OPERA HOUSE

NEWARK, N. J.,

WANTED, A First Class Variety or Minstrel Co. for opening week, Season of 1892-3, Commencing Saturday Night, Aug. 20. Week of Aug. 29 also open. Address FRED WALDMANN, Manager,

Look out for Fred Waldmann's Specialty Co. Season of '93 and '94.

THE LAUGH MAKERS, **KELLY'S COMEDY KINGS,**

Presenting the Latest Laughing Success,

THE SPECULATOR

The funniest play ever written. 10—European and American Novelties—10. The greatest of all comedy organizations. New and elaborate printing. WANTED—A1 ADVANCE AGENT, 5 SOUBRETTES, 5 COMEDIANS, SPECIALTY ARTISTS, CONTORTIONISTS, SONG AND DANCE AND MUSICAL ACTS. Send photo. and particulars in first letter. Managers of first class houses in Iowa, Illinois and Nebraska send open time. Address THOS. W. KELLY, Sole Proprietor and Manager, Cedar Rapids, Iowa.

PAVILION THEATRE,

SCRANTON, PA.

WANTED, at all times Circus, Variety and Museum People and Novelties to feature. Band of six pieces to double in orchestra. No one who has played here within two years. H. L. BAILEY, Pavilion Theatre, Scranton, Pa.

NOTICE.

WANTED, PARTY WITH FROM $800 to $1,000,

For above amount will SELL one half interest in one of the most powerful and most successful Melo Dramas of the present age, having been played this season in every State and Territory of the Union, from New York City to San Francisco, season closing week of June 27, in Chicago. Coming season, booked solid Further particulars address MANAGER, 1,176 Fulton Avenue, Brooklyn, New York.

M. S. ROBINSON'S ENTERPRISES.

Star Theatre, Buffalo; Musee Theatre, Rochester; Pavilion Theatre, Ontario Beach; Musee Theatre, Buffalo; ONTARIO BEACH, the Great Summer Resort of Western N. Y. WANTED—First Class Out Door Attractions, Concert and Variety Talent. Address all communications to M. S. ROBINSON Musee Theatre Buffalo N. Y.

TALENT WANTED, for Johnston's Summer Resort, Musee and Theatre,

SOUTH SHORE, REEDS LAKE, GRAND RAPIDS, Mich., Refined Specialties and Outdoor Aerial Attractions and Musicians of all kinds at all times. A pleasant place to spend one or two weeks. Managers please exchange hangers and programmes. Address CHRIS GREEN, Manager, Reeds Lake, 31 Canal St., Grand Rapids, Mich.

NOW BOOKING THE FOLLOWING AMUSEMENT CIRCUIT.

Wish to book one strong attraction a week at each house. Season opens about Aug. 1. Homer, Cazenova, Deruyter, Maarthon, and the Burr's Opera House, Norwich. Five good show towns. Write or wire GEO. W. RIPLEY, Manager, Homer, N. Y., or H. S. TAYLOR, New York.

ANOTHER HIT AT LYCEUM, PHILA., PA., WEEK OF MAY 2.

Al. **STINSON and MERTON** Clara

SKETCH. Care of CLIPPER.

CALL.

ALL PEOPLE ENGAGED FOR THE

Lockwood & Curtis Opera Company,

report at ELMIRA, N. Y., for rehearsal, MONDAY, JULY 4, 10 A. M., sharp.

JOHN READ, Stage Manager.

People will please acknowledge this call by letter, to ELMIRA, N. Y.

WANTED, a few experienced chorus ladies, at Summer salary.

WANTED, FOR COLSON THEATRE CO.

Carrying Elegant Uniformed Band and Orchestra, A No. One Singing and Dancing Soubrette, First Class Heavy Man, Man with Strong Specialties to do small parts, two little girls, must be good singers and dancers. Also full acting company. Leader of Band and Orchestra, with best grade of music. Musicians to double in orchestra. All men to play in band must know how to act Must dress your parts Mashers and lushers will not be tolerated. Send photo and particulars in first letter. All pictures returned. Season opens Aug. 1. Managers in Missouri and Kansas having open fair dates address C. H. COLSON, Manager, Huntsville, Missouri.

NEW THEATRE AT EVANSVILLE, IND.

The PEOPLE'S THEATRE, now re-building. New from the ground up. Ready to open Nov. 1, 1892. Plays Sunday nights. Write for open time. Address T. J. GROVES, Manager.

ED. and CHARLES

Crawford

WITH "SINBAD" AT THE GARDEN THEATRE FOR THE SUMMER. Address CRAWFORD BROS.

WANTED, MUSICIANS (Brass)

Also good Double Drummer, to join at once. Must be First Class, Sober and Reliable. To such people can give long engagement with KLAW & ERLANGER'S COUNTRY CIRCUS. Address P. S. BUTTERS, Band Leader, Care of Ed. Holland & Co.'s Circus, Delavan, Wis.

Charley **THE FREMONTS.** Lotta

Permanent Summer address PARK PAVILION THEATRE, Cleveland, Ohio Regards to all friends.

PLENTY OF OPEN DATES

WITH

HORNUNG'S OPERA HALL, Dresden, Ohio.

MEDICINE AGENTS—You Can Make Big Money

selling Dr. Burn's Magnetic Fluid, used externally and internally. Lightning seller. Best terms. 25 and 75c size. MAGNETIC FLUID CO., 220 East 42d St., New York

BILLY NELSON'S GREATEST SHOW BENEATH

THE SKY. 8,000 PEOPLE TURNED AWAY LAST WEEK. A man went home and licked his wife because he couldn't get in. Poor man!

OPEN FOR IMMEDIATE ENGAGEMENT,

REA CRASTON,

JUVENILES, HEAVIES, SOUBRETTES. Responsible managers write or wire BATTLE CREEK, MICH.

AT LIBERTY, EDDIE STRINE, SLACK WIRE

ARTIST. ALL NEW AND ORIGINAL ACTS. NOTHING STALE. GOOD WARDROBE Address NEW PHILADELPHIA, OHIO.

PAUL BOYTON'S WATER CIRCUS.

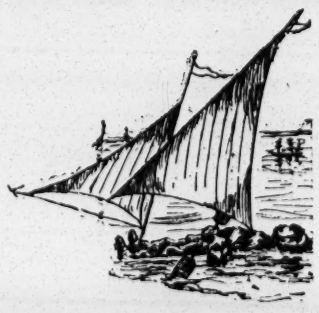

THE ONLY WATER SHOW ON EARTH.

OFFICE, 634 CLEVELAND AVENUE, CHICAGO.

BAND AND INDIANS WANTED

SALARY SURE, BUT MUST BE SMALL. WANTED ALSO, 3 GOOD LOOKING LONG HAIRED LADIES, TO TAKE PART IN MY SPECTACULAR ABORIGINAL TABLEUX.

Send photo in first letter. No experience needed. Address DR. WHITE CLOUD, Cheviot, Ohio, Hamilton County.

For Sale, a Complete Outfit, Consisting of

Tent, 85ft. round top, with two 40ft. middle pieces, three centre poles, three bale rings, all main guys, quarter poles, side poles, side wall, stakes, main entrance, three chandeliers for centre poles, thirty-five lengths of seats, toe pins for same. Whole outfit nearly new, and in first class order. Also Two Small Dressing Tents, new, only in use four weeks. Address J. NORMAN, 83 Columbia Street, West, Detroit, Michigan.

For Sale, or Will Take Partner,

100ft. Round Top, Jacks, Stringers, Seats 1,100, Three Star Burners, Six Two Gallon Lights, 160 Folding Seats, Stage, Scenery, 6 sets, Sledges, Stakes, Stake Pullers, Prop. Boxes Everything complete; nearly new. Price $600, half down, balance on mortgage HARRY C. CHURCH, 52 Green St., Charlestown, Mass. Only those meaning business need answer

A Good Organ Player that Does Specialties;

ALSO

COMEDIANS AND OTHER PEOPLE.

No lushers, mashers or tourists wanted. Salary in accord with the times, and all people must work as well as eat. DR. W. G. CUNNINGHAM, Ottawa, Ill.

MURRAY & CO.

CIRCUS CANVASES,

Poles and Stakes, SEATS, Flags, Etc.

Agents for KIDD'S PATENT CIRCUS LIGHTS.

SECOND-HAND CANVAS, SEATS, ETC., FOR SALE.

ALL THE COMFORTS OF A HOME.

By Walter P. Keen The great comic success of the year. Every verse a comic story told to catchy music. Here is the chorus of first verse:

"All the Comforts of a Home,
Such a happy little Home,
When you're nursing twins, then the fun begins,
Up and down the floor you have to roam;
Mother in law will soon appear,
Comes for a month and stops a year,
When her temper's hot, bet your life you've got
All the Comforts of a Home."

The complete song, words and music, will be sent to professionals for 10c. (stamps taken).

"THE GOOD SHIP HOME, SWEET HOME," and "NO ONE ELSE CAN EVER FILL YOUR PLACE," are two other superb songs by the same composer, and will be mailed to professionals for 10c. each.

WILLIS WOODWARD & CO., 842 and 844 Broadway, New York, N. Y.

WANTED,

FIRST CLASS PERFORMERS

IN EVERY BRANCH OF THE BUSINESS, FOR THE

Wigwam Theatre,

CHAS. MEYER, Proprietor and Manager, SAN FRANCISCO, CAL.

THE LEADING FAMILY RESORT AND THE RECOGNIZED OPENING THEATRE FOR ARTISTS DESIRING TO PLAY THE PACIFIC COAST CIRCUIT.

Artists of established ability address direct to CHAS. MEYER, Wigwam Theatre, San Francisco, Cal.

PROPRIETORS DETROIT TENT AND AWNING CO., 10 Atwater Street, Detroit, Mich., manufacturers of

CIRCUS AND SIDESHOW CANVASES.

Illustrated Catalogue, 1892, Free.

THE NOROMBEGA,

BANGOR, MAINE.

Located in the centre of the city. Seating capacity, 1,200. Population to draw from, 50,000. Now booking first class attractions for the season of 1892-3.

HERBERT C. BEAN, Manager.

WANTED—A first class Opera, Specialty or Dramatic Co. for the Summer Season.

Samples and Self Measurement Blanks Free.

AWARD & SONS Tailors.

232-234 BOWERY. Corner of Prince St. New York

$16.00 and upwards for Suits to order. and upwards for Overcoats to order. $4.00 and upwards for Pants to order.

HANDSOME PATTERNS, PERFECT WORKMANSHIP, FIT GUARANTEED.

AUDITORIUM,

KANSAS CITY, MO.

I am now booking time for seasons 1892-93-94-95 for this first class theatre, with a seating capacity of 3,200, height of stage, 60ft.; width opening, 47ft.; depth of stage, 39ft.; width, wall to wall, 98ft. First class prices only. One of the largest and most commodious Auditoriums in the country. Patronized by the elite of Kansas City. For open time, sharing terms or rental, and any information, address

R. E. STEVENS,

OFFICES, SIMMONDS & BROWN, 1,227 Broadway.

DO YOU WANT PHOTOGRAPHS Of Yourself in Large Quantities to Sell?

Osbrmann

Photo Artist, 229 Bowery, New York, Is Your Man Every Time. OLDEST, LARGEST, BEST.

Photo Printing Establishment for Professionals. If not convenient to come to New York to sit for your photos, please write for instructions how to send in negatives.

"CENTRAL" TRUNKS,

26in., $5.00; 28in., $6.00; 32in., $7.00; 36in., $8.00; 40in., $9.00; 42in., $10.50; Compartment trays, metal bound, $1. Bill trunks, 30x23x15 inside, $9.50. Litho trunks, 42x28x12 inside, $12.50. Straps and skeleton followers, $1.25 and $1.50. Shipped on receipt of $3.00, bal. C. O. D., except over 300 miles, then remit whole amount. Musical instrument, ticket and managers' trunks to order. Rattan Baskets, with tray, lining, cover, etc., 32in., $13.50; 36in., $14.50; 40in., $15.50. Baskets for performing dogs, etc. Shipped on receipt of price. SIMONS & CO., CENTRAL TRUNK FACTORY, Estab. 1864. 53-55 North 7th Street, Philadelphia.

LAWRENCE DRAMATIC EXCHANGE,

106 West Forty-second St., New York,

EDWIN GORDON LAWRENCE - - Manager.

A general theatrical business transacted. Desk room to rent. Engagements made for actors and managers. Companies booked. Plays read, disposed of, etc. A visit of inspection invited.

THE NEW GRANITE SPRING CASINO THEATRE

Long Island, Portland Harbor, Maine,

is being built, and will be ready for opening June 25. To lease for one year or more, or to be let on percentage to first class managers. This theatre is the finest in the New England States or any Summer resort. Apply to Proprietor E. PONCE, of Granite Spring Hotel, also Granite Spring Casino Theatre.

C. W. Crane & Co. 100 Nassau St., N. Y. THEATRICAL ENGRAVERS.

PRICE LIST FREE.

BOB WATT, author of "PERT," "MY SISTER," and other successful plays, writes original Songs, Sketches, Speeches, Comedies, Dramas, etc., to order. Best work and lowest prices. Established 1881. COMEDIES and DRAMAS revised and reconstructed. Plots strengthened. Address BOB WATT, 805 Walnut Street, Philadelphia, Pa.

The Great Texas State Fair and Dallas Exposition

OPENS OCT. 17 and CLOSES OCT. 30, at DALLAS, TEXAS.

MANAGERS AND OWNERS OF ATTRACTIONS WANTING ENGAGEMENTS FOR ABOVE DATES, WRITE NOW. CLAUDE A. COUR, Secretary, Dallas, Texas.

H. C. MINER'S ENTERPRISES.

H. C. Miner's Fifth Avenue Theatre, N. Y.
H. C. Miner's Newark Theatre, Newark, N. J.
H. C. Miner's People's Theatre, N. Y.
H. C. Miner's Bowery Theatre, N. Y.
H. C. Miner's Eighth Ave. Theatre, N. Y.

Cable Address, "ZITKA." Address all communications to H. C. MINER, 5th Avenue Theatre, New York.

1892. SEASON OF 1893.

Fields and Hanson's

DRAWING CARDS.

The strongest, the most refined and greatest vaudeville show on earth. Time all filled in the leading vaudeville theatres. Address all communications to JOHN F. FIELDS, 19 Hunterdon Street, Newark, N. J.

S. S. Stewart's World Famous Banjos

have no equals for beauty of finish and musical qualities of tone. The Stewart Banjos are used by all professional players. Send for Illustrated Price List and Book of Information. A specimen copy of THE BANJO AND GUITAR JOURNAL will be sent on receipt of ten cents in stamps. Banjo Music and Songs in great variety Send stamp for catalogue. Address

S. S. STEWART,

221 AND 223 CHURCH STREET, PHILADELPHIA, PA.

DAZIAN'S THEATRICAL EMPORIUM

26 UNION SQUARE, EAST SIDE, NEW YORK.

The Largest and Most Complete Assortment of Silks, Satins, Brocades, Velvets, Cloths, Cashmeres, Gold and Silver Laces, Fringes, Spangles, Armor Cloths, Embroideries, Jewels, Jewelry, Armor, Clogs, Song and Dance Shoes, Wigs, Skirts, Tights, Leotards, Silk Hosiery, Paddings, etc. Everything necessary in materials for Theatres, Circus, Gymnasium, Church, Military and Costumer's use. Catalogues and Samples sent on application.

The Truly Great KISSELL,

THE ACKNOWLEDGED ZOUAVE DRILL KING.

The (positively) Champion Trick Rifle Juggler of the universe for any and all points mentionable. At present the reigning, supreme and heavily lithographed feature of HAVERLY'S MASTODON MINSTRELS, at the largest salary ever paid a drill act of any description. Best kind of evidence as to who is the real champion. Isn't it? Address BUSH STREET THEATRE, San Francisco, Cal., July 4, two weeks, Haverly's Minstrels, under the management of MR. WM. FOOTE.

TO MANAGERS.

Have Leased LYNCHBURG (Va.) OPERA HOUSE

All contracts must be made anew. Send copies at once, or time is open.

June 22, 1892. CHARLES W. BECKNER.

"SEND FOR THE WANDERER."

WORDS AND MUSIC BY GUSSIE L. DAVIS.

One of the best songs ever written by this celebrated author. "The Sailor at the Wheel" (baritone), "Our Noble Fire Brigade," "Jack Was a True Friend to Me," "They Only Want Your Money," the great success of the little gem, Leona Lewis; "Whenever There's a Woman in the Case," "Dan McCarthy's Ball," "Waiting by the Old Stone Bridge," "Come Back to Me," "Jennie, Will You Meet Me," "Don't Hang Your Hat Behind Another Man's Door," "Ching Chong," "Bouncing Irish Girl," "Tout Paris" (All Paris), for banjo. Profession, 10 cents each. Cue music and orchestra parts written by a thoroughly experienced musician. JAMES STILLMAN, Music Publisher 417 Sixth Avenue, New York City. N. B.—Private parlor to rehearse songs.

Wanted, for Reed's Comedians, High Class Specialties.

A Comedian of the ALBA HEYWOOD order, Male and Female Vocal and Instrumental Soloists, two A1 Agents and a Programmer. NO SALARY TOO HIGH IF YOU'RE WORTH IT, as we want only the best and expect to pay full value for what we get. State your age, weight, height, married or single, and enclose photo, with full particulars of what you CAN and WILL do, samples of printing you control, etc., etc. (If you drink the engagement won't suit you.) ANNIE MILLAR, WM. HEYWOOD, MISS ZIMMERMAN and "ELWELL," if disengaged, please write. Season opens Dec. 6. Address HARRY REED, Wichita, Kan., for four weeks, then P. O. Box 2,144, San Francisco, Cal. $140 for ideas, $10 each for ten most original sketches suitable for wall or window lithographs, $15 for most novel idea for 4 page herald, and $5 each for five most catchy stories or squibs under 30 lines, suitable for newspaper work. Premiums awarded and list of successful competitors published in the Aug. 27 edition of this paper. For further information address as above.

DISENGAGED,

THE WORLD'S GREATEST COMEDY SPECIALTY

One Billy Farrell.

Address care of CLIPPER.

DISENGAGED AFTER JULY 9, '92, AMERICA'S REPRESENTATIVE MUSICAL MONARCHS,

CORA N. BEN R.

CELESTE AND BROSE,

Originators and Producers of Musical Comedy,

Offering an unsurpassed musical act, introducing over 30 instruments. Business and wardrobe strictly first class. First class managers (only) desiring a sure hit for next season, address BEN R. BROSE, General Delivery, Detroit, Mich.

AUSTIN'S PALACE THEATRE,

BOSTON-MASS.

WILLIAM AUSTIN, PROPRIETOR
GEORGE MILBANK, MANAGER

A Few Weeks Open for **COMBINATIONS**

Aug., Oct., Nov. and Dec., and later in season.

Sensational and Spectacular Dramas, Farce and Musical Comedies. Minstrels and Vaudevilles. None but the best desired!

La Pearl's Circus,

PLAYING TO PACKED CANVAS NIGHTLY.

WANT A FEW GOOD ACTS

TO STRENGTHEN SHOW.

All applicants must do two or more STRICTLY FIRST CLASS acts, be good dressers in ring and on street. We stop at hotels, travel by rail and the man in white never fails to make his appearance Thursday of each week. Salaries must be low. Also want a good Concert Team who can play drum by note J. H. LA PEARL, Proprietor, Taylorville, Ill., June 30, July 1.

VALUABLE TO GYMNASTS.

I will send for $1.00 printed rules how to learn the BACKWARD SOMERSAULT, as scores of ladies and gents can testify who have adopted my method, thereby materially increasing their salary. Any ambitious lady can accomplish the feat with a half hour's practice. Address H. E. CANTWELL, Box 313, Malone, N. Y.

Wanted, for Stephenson & Dean's Dramatic Co.

Good Leading Man, Singing and Dancing Soubrette, and others. MUST BE GOOD. State lowest salary. Three night stands. Third Season. C. A. STEPHENSON, Manager, 618 South Street, Waterloo, Iowa.

P. S.—Also good people to play in Stock Co. No. 2.

WANTED, FOR L. W. CHANDLER'S "WAPSIE" CO.,

Traveling in own train of special cars: Leading Juvenile, Light Juvenile, two Comedians, two Straight Old Men, two Heavies, two Men for General Business, one good Leading Lady and Woman for General Business. All gentlemen must double in brass; good dressers on and off stage—wardrobe indispensable. Send photo (which will be returned) and full particulars, stating very lowest salary in first letter. Misrepresentation MET WITH INSTANT DISMISSAL. L. W. CHANDLER, Independence, Iowa.

WANTED,

"Uncle Tom" People in all Branches

Must Double Stage and Band or Concert. MORGAN & SHERMAN, Gypsum City, Kansas.

AT LIBERTY,

THE WELL KNOWN CURIO LECTURER.

J. FRANK STANLEY

NO SUPERIOR IN THE WORLD. Address, Westerly, R. I.

P. S.—Wanted, management good freak Send photos and particulars.

At Liberty for Season '92 and '93, ERNEST AND MAGGIE RICE

STRONG CHARACTER OLD MAN OR GENERAL BUS | LIGHT JUVENILES AND OLD WOMAN.

Slide Trombone in Brass. Address ERNEST RICE, No 22 R. R. Avenue, Olean, N. Y.

WANTED, AN AERONAUT TO MAKE A BALLOON ASCENSION ON JULY 4, '92. Either WITH or without parachute descent. Lowest bidder gets it. State price to DR. J. A. MURRAY, Mahaffey, Pa.

TENT SHOWS WANTED FOR OSWEGO'S BIG FAIR, will advertise and play on per cent. Address quick, JOE A. WALLACE, Oswego, N. Y.

FOR SALE,

OR ON PERCENTAGE, a Conversation Opera (comic). Fine plot, catchy music. First class for road. FRED'K B. MOELLER, 1,845 Bucknell Street, Philadelphia, Pa.

AT LIBERTY, A CLARIONETTIST FOR SUMMER RESORT. Address JAMES SPEARS, care Lucier's Minstrels, Permanent address, 146 Scoville Avenue, Cleveland, Ohio.

At Liberty, Mr. and Mrs. Carey Fant,

play what they are cast for. GEO. WARREN, Comedian, plays in band. MAMIE DE BARR, Dancing Soubrette. All have fine wardrobe. Clay City, Ill.

ings helping them then to two runs. Young held the St. Louis down to only two scattering singles during twelve consecutive innings. Breitenstein also proved equally effective, the first seven safe hits made by the visitors being widely scattered throughout the same number of innings. A single by McAleer, however, enabled the visitors to tie the score in the ninth inning, as it sent home McKean, who had reached first by an error. Each scored a run in the fifteenth inning, the home team making their run off a wild throw by Tebeau and the visitors earning their run on a double bagger by O'Connor and a single by Young. Brodie and Carroll made great catches, the latter starting a brilliant double play. Caruthers did the best batting.

ST. LOUIS.	T.	R.	B.	O.	A.	E.	CLEVELAND.	T.	R.	B.	O.	A.	E.
Crooks, 2b	7	0	0	5	3	0	Childs, 2b	7	0	2	6	4	2
Carroll, lf	7	0	0	5	1	0	Burkett lf	7	1	2	2	0	0
Werden, 1b	6	0	0	15	2	1	Davis, rf	7	0	0	2	0	0
Glasscock, ss	6	1	0	2	3	0	McKean, ss	7	1	0	2	8	1
Brodie, cf	6	2	0	3	0	0	Tebeau, 3b	7	0	0	2	4	1
Caruthers, rf	6	0	3	1	0	0	Virtue, 1b	7	0	1	24	0	0
Pinkney, 3b	6	0	1	2	4	1	McAleer, cf	6	0	1	3	0	0
Buckley, c	6	0	0	13	2	0	O'Connor, c	6	1	2	6	4	0
Breit'ist'n, p	6	0	1	2	4	1	Young, p	6	0	1	0	8	0
Totals	56	3	5	48	19	3	Totals	60	3	9	*47	28	4

St. Louis.. 0 1 0 1 0 0 0 0 0 0 0 0 0 0 1 0—3
Cleveland.. 0 0 0 0 0 1 0 0 1 0 0 0 0 0 1 0—3

*Caruthers out for not touching base.

Earned run—Cleveland. Base on errors—St. Louis, 2; C., 3. On balls—St. L., 3; C., 2. Struck out—St. L., 5; C., 8. Umpire, Hurst. Time, 3.18.

Another double programme was given June 25, when each team was again credited with a victory. In the opening contest Gleason pitched effectively, especially in the third and seventh innings, when the Clevelands made five hits and scored only one run. Crooks had led off with a home run, and the score stood a tie up to the eighth inning, when the St. Louis bunched four scratch singles and scored four runs, after Tebeau had lost a chance to retire the side. The Clevelands had three men on bases in the seventh, when a fine throw by Glasscock to the plate retired the side.

ST. LOUIS.	T.	R.	B.	O.	A.	E.	CLEVELAND.	T.	R.	B.	O.	A.	E.
Crooks, 2b	5	1	2	2	4	0	Childs, 2b	4	0	1	3	3	0
Carroll, lf	5	0	0	1	0	0	Burkett, lf	4	1	1	5	0	0
Werden, 1b	5	0	2	10	1	0	Davis, rf	4	0	0	0	0	0
Glasscock, ss	5	1	2	3	4	0	McKean, ss	4	0	1	1	3	0
Brodie, cf	5	1	1	4	0	0	Tebeau, 3b	4	0	1	1	3	1
Caruthers, rf	5	1	1	1	0	0	Virtue, 1b	4	0	1	10	2	1
Pinkney, 3b	4	1	1	0	2	0	McAleer, cf	4	0	1	1	0	0
Buckley, c	4	0	0	5	0	0	Zimmer, c	3	0	0	5	1	1
Gleason, p	4	0	1	1	3	0	Davies, p	3	0	1	0	3	1
Totals	42	5	10	27	14	1	Totals	34	1	7	*26	15	4

St. Louis........ 1 0 0 0 0 0 0 4 0—5
Cleveland........ 0 0 1 0 0 0 0 0 0—1

* Glasscock out running out of line.

Earned run—St. Louis. Base on errors—St. L., 2. On balls—St. L., 2; Cleveland, 1. Struck out—St. L., 5; C., 2. Umpire, Hurst. Time, 1.40.

Galvin, late of the Pittsburg Club, made his first appearance with the St. Louis team in the second game, and was given a hearty reception. He kept the visitors from bunching their hits, except in the fourth inning, when errors by Buckley and Pinkney, together with three safe hits, helped them to three runs and the victory. Cuppy pitched with telling effect after the first inning, shutting out the home team during the remainder of the contest with only four scattering safe hits. Virtue did the best batting, making three singles.

ST. LOUIS.	T.	R.	B.	O.	A.	E.	CLEVELAND.	T.	R.	B.	O.	A.	E.
Crooks, 2b	5	0	1	3	4	0	Childs, 2b	4	0	0	2	3	0
Carroll, lf	5	1	1	3	0	0	Burkett, lf	4	0	0	3	0	0
Werden, 1b	4	1	0	13	1	0	Davis, rf	4	0	1	3	1	0
Glasscock, ss	4	0	0	0	6	0	McKean, ss	4	0	1	1	2	0
Brodie, cf	4	0	2	0	0	0	Tebeau, 3b	4	1	0	2	0	1
Caruthers, rf	4	0	1	1	0	0	Virtue, 1b	4	1	3	8	0	1
Pinkney, 3b	4	0	1	1	2	1	McAleer, cf	4	1	1	2	0	0
Buckley, c	4	0	0	3	2	1	O'Connor, c	4	0	0	5	0	1
Galvin, p	4	0	0	0	0	0	Cuppy, p	4	0	1	1	2	0
Totals	38	2	6	24	15	2	Totals	36	3	7	27	8	3

St. Louis........ 2 0 0 0 0 0 0 0 0—2
Cleveland........ 0 0 0 3 0 0 0 0 —3

Earned runs—St. Louis. Base on errors—St. L., 1; Cleveland, 1. On balls—St. L., 3; C., 2. Struck out—St. L., 2; C., 3. Umpire, Hurst. Time, 1.45.

New York vs. Philadelphia.

The Philadelphias scored their thirteenth consecutive victory by beating the New York team June 23, at the Polo Grounds, in this city. H. Lyons, of the Athletic Club, of Philadelphia, played for the first time with the New York team, taking the place of Gore at centre field. Carsey prevented the home team from making more than six singles, which were scattered through as many innings. His wild pitching, however, twice gave D. Lyons a chance to score, and saved the New Yorks from being shut out. The Philadelphias batted King only in the second inning, when Allen by a timely triple bagger brought in an earned run. The third inning virtually decided the contest, as Boyle then missed a third strike and made a wild throw that brought in three unearned runs, a fumble by Fuller and wild pitching having previously filled the bases. Another fumble by Fuller gave the visitors their last run, King keeping them down to three scattering hits during the last seven innings. O'Rourke made two clever running catches.

NEW YORK.	T.	R.	B.	O.	A.	E.	PHILA.	T.	R.	B.	O.	A.	E.
O'Rourke, lf	5	0	1	3	0	0	Hamilton, lf	4	0	0	3	0	0
Tiernan, rf	5	0	0	2	0	0	Connor, 1b	4	1	1	9	0	0
H. Lyons, cf	4	0	1	1	0	0	Hallman, 2b	4	1	0	6	3	1
Ewing, 1b	4	0	1	6	0	0	Thompson, rf	4	2	2	1	0	0
D. Lyons, 3b	4	2	0	1	1	0	Delehanty, cf	4	1	0	2	0	0
Rich'dson, 2b	4	0	1	4	1	0	Cross, c	4	0	1	2	1	1
Boyle, c	4	0	1	6	3	2	Allen, ss	3	0	1	3	4	0
King, p	4	0	0	0	2	0	Reilly, 3b	3	0	0	0	3	1
Fuller, ss	4	0	1	1	1	2	Carsey, p	3	0	0	1	1	1
Totals	38	2	6	24	8	4	Totals	33	5	5	27	12	4

New York........ 0 1 0 0 0 1 0 0 0—2
Philadelphia..... 0 1 3 0 0 1 0 0 —5

Earned run—Philadelphia. Base on errors—New York, 1; P., 3. On balls—N. Y., 6; P., 4. Struck out—N. Y., 2; P., 6. Umpire, Emslie. Time, 1.38.

The seventh and last game between these clubs was played June 24, when the Philadelphias scored their third victory of the series, and thereby secured second place in the championship race. Doyle, late of the Cleveland Club, caught for the New York team for the first time. Rusie was batted hard in the second inning, Thompson then leading off with a double bagger, and Cross making a timely single, that drove in two runs, after Doyle and Ewing had missed a chance to retire the side by their failure to catch a high fly that dropped safely about half way between home and first base. Keefe was also batted hard, but fine fielding saved him, Cross and Hamilton being credited with great catches. Cross captured a foul fly within a few inches of the ground, after a very long run, and also caught a very hot liner low down, while Hamilton secured a foul fly after running a great distance. Allen and Fuller fielded finely at short stop, the former spoiling a great stop by a poor throw that gave the New Yorks their last run.

NEW YORK.	T.	R.	B.	O.	A.	E.	PHILA.	T.	R.	B.	O.	A.	E.
O'Rourke, lf	4	0	0	2	0	0	Hamilton, lf	5	0	1	3	0	0
Tiernan, rf	4	1	0	2	0	0	Connor, 1b	4	2	2	13	0	0
H. Lyons, cf	4	1	2	3	0	0	Hallman, 2b	4	0	0	2	4	0
Ewing, 1b	4	1	2	8	0	0	Thompson, rf	4	1	2	2	1	1
D. Lyons, 3b	4	0	1	0	1	0	Delehanty, cf	4	0	0	1	0	0
Rich'dson, 2b	4	0	0	1	1	1	Clements, c	4	1	0	2	2	0
Doyle, c	3	0	1	3	1	2	Allen, ss	4	1	1	1	3	1
Rusie, p	3	0	0	0	3	0	Cross, 3b	4	1	1	2	2	0
Fuller, ss	3	0	1	4	4	1	Keefe, p	4	0	1	1	2	0
Totals	33	3	7	*23	10	4	Totals	37	6	8	27	14	2

New York........ 0 0 1 0 0 1 0 0 1—3
Philadelphia..... 0 2 0 0 1 2 1 0 —6

* Clements out for running out of line and interfering.

Earned runs—New York, 2; Philadelphia, 1. Base on errors—P., 2. On balls—N. Y., 2; P., 3. Struck out—N. Y., 3; P., 3. Umpire, Emslie. Time, 1.35.

Cincinnati vs. Louisville.

The fifth game between these clubs was played by mutual consent June 26, at Cincinnati, the scheduled date having been brought forward. Chamberlain held the Louisvilles down to six safe hits, three of which were made in the sixth inning, and aided by an error by McPhee, brought in two runs. Pfeffer had previously scored a run after making a triple bagger. Smith made three of the six scattering safe hits credited to the Cincinnatis and drove in four runs, his home run, with two out, in the fifth inning, bringing in two men who were on the bases, and his two singles sending in two more runs. Both teams fielded finely, Pfeffer's play at second base and Murphy's catching being noteworthy. Meakin gave way to Jones after the third inning.

LOUISVILLE.	T.	R.	B.	O.	A.	E.	CINCINNATI.	T.	R.	B.	O.	A.	E.
Brown, cf	4	1	1	1	0	0	McPhee, 2b	5	1	0	4	4	1
Weaver, lf	4	0	1	1	0	0	Latham, 3b	4	0	0	3	1	0
Pfeffer, 2b	4	2	1	5	3	0	O'Neil, lf	4	1	1	1	0	0
Jennings, ss	4	0	1	1	1	1	Holliday, rf	4	2	1	0	0	0
Grim, c	4	0	1	4	2	0	Browning, cf	4	1	1	0	0	0
Kuehne, 3b	4	0	0	0	2	0	Vaughn, 1b	4	1	0	7	0	0
Meakin, p	1	0	0	1	1	0	Smith, ss	4	1	3	3	1	0
Jones, p	3	0	1	1	0	0	Murphy, c	4	0	0	9	0	0
M'Farland, rf	4	0	0	1	0	1	Chamber'n, p	4	0	0	0	1	0
Dowse, 1b	3	0	0	9	3	0							
Totals	35	3	6	24	12	2	Totals	37	7	6	27	7	1

Louisville........ 1 0 0 0 0 2 0 0 0—3
Cincinnati....... 0 1 2 0 3 0 1 0 —7

Earned runs—Louisville, 2; Cincinnati, 3. Base on errors—L., 2; C., 2. On balls—L., 1; C., 6. Struck out—L., 8; C., 4. Umpire Gaffney. Time 1.45.

These clubs contended again June 27, the Louisvilles then winning for the second time. The visitors started off with the lead, batting Mullane hard in the second and third innings, when they scored four runs off the same number of base hits, aided by an error and a stupid play by Vaughn. Dwyer pitched effectively during the remainder of the contest, being batted only in the fourth inning, when four hits helped the visitors to score what proved to be the winning run. The Cincinnatis batted Viau freely in three consecutive innings, when they bunched eight safe hits and scored four runs. He, however, held them down to one hit in the last three innings. Sanders led in batting, his three hits including a double bagger and a triple. Smith's short stopping was the fielding feature. Comiskey reappeared with the home team.

CINCINNATI.	T.	R.	B.	O.	A.	E.	LOUISVILLE.	T.	R.	B.	O.	A.	E.
McPhee, 2b	5	0	0	3	6	0	Brown, cf	5	0	1	2	0	0
Latham, 3b	5	1	2	2	2	[illegible]	Weaver, lf	5	1	1	3	1	0
O'Neil, lf	5	0	2	1	0	0	Pfeffer, 2b	5	0	1	4	1	0
Holliday, rf	5	1	2	0	0	0	Sanders, 1b	5	1	3	9	0	1
Browning, cf	5	0	1	4	1	0	Jennings, ss	5	0	1	2	3	0
Comiskey, 1b	4	0	1	12	0	0	Grim, c	5	0	1	3	0	0
Smith, ss	4	1	1	1	6	0	Kuehne, 3b	4	1	2	0	4	2
Vaughn, c	4	0	1	3	1	1	Viau, p	4	1	2	1	1	0
Mullane, p	0	0	0	1	1	0	M'Farland, rf	4	1	1	3	0	0
Dwyer, p	4	1	1	0	3	0							
Totals	41	4	11	27	20	3	Totals	42	5	13	27	10	3

Louisville...... 0 1 3 1 0 0 0 0 0—5
Cincinnati..... 0 0 0 1 2 1 0 0 0—4

Earned runs—Cincinnati, 2; Louisville, 3. Base on errors—C., 1; L., 2. On balls—C., 3; L., 2. Struck out—C., 2; L., 1. Umpire, Gaffney. Time, 2.05.

Washington vs. Philadelphia.

These clubs contended for the fifth time June 25, at Washington, the Philadelphias then securing their third victory of the series. Weyhing kept the home team from making more than four safe hits, which were well scattered through the first three innings. Errors by Cross and Connor, together with a base on balls, gave the home team their two runs. The Philadelphias batted Killen freely in the first four innings, eight safe hits then bringing in seven runs. Foreman, who was then substituted in the box, proved more effective, but gave the visitors two runs by wild pitching. Hallman and Delehanty did the best batting, the latter making a home run, while each secured a double bagger. A great one hand catch by Duffee cut off a home run, and was the fielding feature.

WASHINGTON.	T.	R.	B.	O.	A.	E.	PHILA.	T.	R.	B.	O.	A.	E.
Radford, rf	4	1	1	0	0	0	Hamilton, lf	5	0	0	5	0	0
Dowd, 2b	4	0	0	2	2	1	Connor, 1b	5	1	1	11	1	1
Hoy, cf	4	1	0	1	0	0	Hallman, 2b	5	1	3	2	4	0
Larkin, 1b	4	0	1	9	0	0	Thompson, rf	5	0	1	1	0	0
Milligan, c	4	0	1	6	1	1	Delehanty, cf	5	2	2	2	0	0
Duffee, lf	4	0	1	4	0	0	Clements, c	5	1	1	4	1	1
Rich'dson ss	3	0	0	1	5	0	Allen, ss	4	1	1	0	3	0
Killen, p	2	0	0	0	1	0	Cross, 3b	4	3	2	1	2	1
Foreman, p	1	0	0	0	0	1	Weyhing, p	4	0	0	1	1	0
Robinson, 3b	3	0	0	1	3	0							
Totals	33	2	4	24	12	3	Totals	42	9	11	27	12	3

Washington.... 1 0 0 0 0 0 0 0 1—2
Philadelphia.. 1 2 2 2 0 1 1 0 —9

Earned runs—Philadelphia, 3. Base on errors—Washington, 2; P., 2. On balls—W., 1; P., 6. Struck out—W., 4; P., 5. Umpire, Lynch. Time, 1.48.

Brooklyn vs. Baltimore.

The Brooklyns beat the Baltimores June 25, at Brooklyn. McMahon kept the hits widely scattered and the Baltimores held the lead until the seventh inning, when, with two men out, Burns and Brouthers got bases on balls and Griffin followed with a triple bagger that helped the Brooklyns to two runs and the victory. The Baltimores batted Haddock freely in four innings, when eight hits enabled them to make five runs. A lucky home run hit by Robinson in the ninth inning nearly tied the score. McMahon gave eight men bases on balls, five of whom made runs. Burns and Whistler led in batting. Corcoran and Shindle excelled in fielding.

BALTIMORE.	T.	R.	B.	O.	A.	E.	BROOKLYN.	T.	R.	B.	O.	A.	E.
Shindle, 3b	4	2	2	0	4	1	Ward, 2b	5	0	0	2	4	0
V'nHalt'n, rf	4	0	0	1	1	0	Joyce, 3b	5	1	1	3	0	0
Whistler 1b	4	1	3	8	0	0	Corcoran, ss	5	2	0	1	6	0
Schoch, lf	4	0	0	4	0	0	Burns, rf	5	1	3	2	0	1
Welch, cf	4	1	2	2	0	0	Brouthers, 1b	5	1	0	13	0	0
McGraw, ss	4	0	0	2	1	0	Griffin, cf	4	0	1	2	0	0
Stricker, 2b	4	0	0	1	2	1	O'Brien, lf	4	0	1	2	1	0
Robinson, c	4	1	1	6	1	1	Dailey, c	4	0	1	2	1	0
McMahon, p	3	0	0	0	1	0	Haddock, p	4	1	1	0	1	1
*Halligan	1	0	0	0	0	0							
Totals	36	5	8	24	10	3	Totals	41	6	8	27	13	2

Baltimore...... 1 0 1 0 0 1 0 0 2—5
Brooklyn....... 1 0 0 0 1 0 2 2 —6

*Halligan batted in McMahon's place.

Earned runs—Baltimore, 5; Brooklyn, 1. Base on errors—Balt., 2; Brook., 2. On balls—Balt., 2; Brook., 8. Struck out—Balt., 2; Brook. 5. Umpire, Emslie.

The Brooklyns scored their seventh consecutive victory of the series June 27, and then tied the Philadelphias for second place in the championship race. Foutz was batted hard, especially in the first and eighth innings, when six safe kits, including three timely triples, brought in five earned runs. Foutz, however, proved very effective at critical points, retiring the side in the seventh inning with three men on bases and striking out in the ninth when two men were on bases, Stricker, who had made a single, double and triple in succession. The Brooklyns batted Cobb freely after errors had placed men on bases and won by their bold base running. Burns and Stricker led their respective teams in batting and the latter also excelled in fielding.

BALTIMORE.	T	R.	B.	O.	A.	E.	BROOKLYN.	T	R.	B.	O.	A.	E.
Shindle, 3b	5	1	1	1	2	1	Ward, 2b	4	1	2	3	5	1
VanHalt'n, rf	5	0	2	0	0	1	Joyce, 3b	4	1	0	2	2	0
Whistler, 1b	5	0	1	9	2	0	Corcoran, ss	4	0	1	2	4	0
Schoch, lf	5	1	2	0	0	0	Burns, rf	4	1	3	2	0	0
Hanlon, cf	5	0	1	2	1	0	Brouthers, 1b	4	0	0	10	1	0
McGraw, ss	5	1	1	3	6	1	Griffin, cf	4	2	0	2	0	0
Stricker, 2b	5	1	3	4	6	0	O'Brien, lf	4	0	1	1	0	0
Gunson, c	4	1	1	4	2	3	Daly, c	4	1	1	3	0	0
Cobb, p	4	0	1	0	1	1	Foutz, p	3	1	1	2	3	0
Totals	43	5	13	24	19	7	Totals	35	7	9	27	15	1

Baltimore...... 2 0 0 0 0 0 0 3 0—5
Brooklyn....... 0 1 2 1 3 0 0 0 —7

Earned runs—Baltimore, 5; Brooklyn, 1. Base on errors—Brook., 1. On balls—Balt., 1; Brook., 4. Struck out—Balt., 2; Brook., 2. Umpire, Sheridan. Time, 1.44.

New York vs. Boston.

The fifth game between these clubs was played June 25, at the Polo Grounds, in this city, the Bostons then scoring their fourth victory of the series. Stivetts was wild and ineffective in the first inning, when he gave two bases on balls and was batted safely three times, D. Lyons making a home run with three men on bases. Stivetts prevented the New Yorks from making more than two runs during the remainder of the contest, keeping their few hits wide apart. A decision by the umpire, however, deprived the New Yorks of a run in the seventh inning, when he declared a passed ball on which two men had run to be a foul and ordered both back to their bases. The Bostons made a good uphill fight, and by hard batting at critical times came off victorious. Nash made a home run in the sixth inning. Two errors by Fuller gave the Bostons four runs. Boyle and Quinn did the best batting.

NEW YORK.	T.	R.	B.	O.	A.	E.	BOSTON.	T.	R.	B.	O.	A.	E.
Tiernan, rf	5	2	0	3	0	0	McCarthy, rf	5	1	1	2	0	0
H. Lyons, cf	5	1	1	2	0	0	Duffy, cf	5	1	0	4	0	0
O'Rourke, lf	5	0	2	1	0	0	Long, ss	5	0	1	2	6	0
Ewing 1b	5	1	1	10	0	0	Kelly, c	5	3	1	6	0	1
Rich'dson, 2b	5	1	0	1	4	0	Tucker, 1b	5	0	1	5	0	0
D. Lyons, 3b	5	1	1	2	1	0	Nash, 3b	5	2	1	1	3	1
Boyle, c	5	1	4	2	0	0	Quinn, 2b	5	0	3	5	2	0
Crane, p	4	0	0	0	1	0	Lowe, lf	5	1	1	2	0	0
Fuller, ss	4	0	0	3	5	2	Stivetts, p	4	1	0	0	0	1
Totals	43	7	9	24	11	2	Totals	44	9	9	27	11	3

New York...... 5 1 1 0 0 0 0 0 0—7
Boston......... 2 4 0 0 1 2 0 0 —9

Earned runs—New York, 2; Boston, 1. Base on errors—N. Y., 2; B., 2. On balls—N. Y., 7; B., 9. Struck out—N. Y., 4; B., 1. Umpire, Sheridan. Time, 1.49.

The concluding contest took place June 27, when the Bostons had no trouble in scoring their sixth victory of the series. Emslie umpired this game, Sheridan being transferred to Brooklyn after his very unsatisfactory showing in the preceding contest. Nichols, who was splendidly supported, pitched with telling effect, holding the New Yorks down to four safe hits, which were scattered through as many innings. Three of these hits, including a double bagger, were credited to O'Rourke, whose timely single in the first inning gave the New Yorks their only run. Duffy made several difficult running catches at centre field, one of which deprived O'Rourke of his fourth successive safe hit. King kept the Bostons from making more than seven hits, but he was poorly supported, especially behind the bat.

NEW YORK.	T.	R.	B.	O.	A.	E.	BOSTON.	T.	R.	B.	O.	A.	E.
Tiernan, rf	4	1	0	0	0	0	McCarthy, rf	4	1	2	3	0	0
H. Lyons, cf	4	0	0	4	0	0	Duffy, cf	4	0	1	5	0	0
O'Rourke, lf	4	0	3	2	1	0	Long, ss	4	0	0	0	1	0
Ewing, 1b	3	0	0	6	0	0	Kelly, c	3	0	0	4	3	0
Rich'dson, 2b	3	0	0	4	2	0	Tucker, 1b	3	1	2	10	0	0
D. Lyons, 3b	3	0	0	1	1	1	Nash, 3b	3	1	1	0	3	0
Doyle, c	3	0	0	3	2	2	Quinn, 2b	3	0	1	5	4	0
King, p	3	0	0	1	3	0	Lowe, lf	3	0	0	0	0	0
Fuller, ss	3	0	1	3	3	0	Nichols, p	3	0	0	0	2	0
Totals	30	1	4	24	12	3	Totals	30	3	7	27	13	0

New York....... 1 0 0 0 0 0 0 0 0—1
Boston......... 0 2 0 0 0 0 0 1 —3

Earned runs—Boston, 2. Base on errors—B., 2. On balls—New York, 2; B., 3. Struck out—N. Y., 4; B., 1.

St. Louis vs. Pittsburg.

These clubs contended for the sixth time June 27, at St. Louis, the home team then scoring their second victory of the series. Galvin was put in as pitcher against his old comrades, and he held them down to seven safe hits, four of which were made in two successive innings and brought in three runs. Baldwin was also in fine form, being batted only in two innings, when the home team, by timely hitting, however, secured a winning lead. A curious feature was that each team made four of their seven singles in two innings.

ST. LOUIS.	T.	R.	B.	O.	A.	E.	PITTSBURG.	T.	R.	B.	O.	A.	E.
Crooks, 2b	5	0	1	4	2	0	Miller, cf	4	1	1	1	0	0
Carroll, lf	5	1	0	2	1	0	Bauer, 2b	4	0	2	1	6	1
Werden, 1b	5	0	0	11	0	1	Shugart, ss	4	1	2	4	5	0
Glasscock, ss	5	1	1	1	2	0	Beckley, 1b	4	1	1	16	0	0
Brodie, cf	4	1	2	1	0	0	Donovan, rf	4	0	0	1	0	0
Caruthers, rf	4	1	0	0	0	0	Smith, lf	4	0	1	0	0	0
Pinkney, 3b	4	0	1	2	3	0	Farrell, 3b	4	0	0	1	0	0
Buckley, c	4	0	1	6	2	0	Mack, c	4	0	0	2	2	0
Galvin, p	4	0	1	0	1	1	Baldwin, p	3	0	0	0	3	0
Totals	40	4	7	27	11	2	Totals	35	3	7	*26	16	1

St. Louis....... 0 2 2 0 0 0 0 0 0—4
Pittsburg....... 0 0 0 2 1 0 0 0 0—3

*Brodie declared out for Glasscock's interference.

Earned run—Pittsburg. Base on errors—P., 2. On balls—P., 2; St. Louis, 6. Struck out—P., 3; St. L., 3.

The Championship Record.

The Bostons continue in the lead, having won six out of the seven games played since our last issue. The Philadelphias are now tied with the Brooklyns for second place, which they held a few days. The Clevelands and Cincinnatis have exchanged positions since our last issue, as also have the Pittsburgs and Washingtons and the the St. Louis and Louisvilles, while the New Yorks have been pushed down to ninth place. The record to June 27, inclusive, is:

	Boston.	Brooklyn	Phila.	Cleveland	Cinci'n'ti	Chicago	Pittsburg	Wash	New Y'rk	St. Louis.	Louisville	Baltim're	Won.	Per cent of Vic's.
Boston	..	4	1	3	3	4	4	6	6	2	4	7	44	.721
Brooklyn	3	..	3	3	3	2	4	5	2	2	3	7	37	.627
Philadelphia	3	4		2	2	4	4	3	3	2	5	5	37	.627
Cleveland	2	0	2	..	4	3	4	1	3	3	6	4	32	.561
Cincinnati	1	2	3	3		5	1	3	1	6	4	3	32	.552
Chicago	1	2	1	2	0	..	4	5	4	3	2	3	27	.474
Pittsburg	1	1	1	1	6	3	..	1	4	4	3	4	29	.468
Washington	1	2	2	4	2	0	4	..	4	3	2	4	28	.467
New York	1	2	4	2	2	1	1	2		3	4	4	26	.441
St. Louis	3	3	3	3	1	2	2	2	2	..	2	1	24	.421
Louisville	1	2	0	1	2	5	4	3	1	2	..	3	24	.393
Baltimore	0	0	2	1	1	1	1	1	3	3	2	..	15	.250
Games lost	17	22	22	25	26	30	[illegible]	32	33	33	37	45	355	

Games to Be Played.

June 29, Brooklyn vs. New York, at Brooklyn.
June 29, Philadelphia vs. Boston, at Philadelphia.
June 29, Baltimore vs. Washington, at Baltimore.
June 29, 30, Cincinnati vs. Chicago, at Cincinnati.
June 29, 30, Louisville vs. St. Louis, at Louisville.
July 1, 2, Pittsburg vs New York, at Pittsburg.
July 1, 2, St. Louis vs Brooklyn, at Brooklyn.
July 1, 2, Louisville vs. Philadelphia, at Louisville.
July 1, 2, Cincinnati vs Washington, at Cincinnati.
July 1, 2, Cleveland vs. Boston, at Cleveland.
July 1, 2, Chicago vs Baltimore, at Chicago.
July 4, A. M. and P. M., Chicago vs. New York, at Chicago.
July 4, A. M. and P. M., Louisville vs. Brooklyn, at Louisville.
July 4, A. M. and P. M., St. Louisville vs. Philadelphia, at St. Louis.
July 4, A. M. and P. M., Cincinnati vs. Boston, at Cincinnati.
July 4, A. M. and P. M., Pittsburg vs. Baltimore, at Pittsburg.
July 4, A. M. and P. M., Cleveland vs. Washington, at Cleveland.
July 5, 6, Louisville vs. New York, at Louisville.
July 5, 6, Chicago vs Brooklyn, at Chicago.
July 5, 6, Cincinnati vs Philadelphia, at Cincinnati.
July 5, 6, St. Louis vs. Boston, at St. Louis.
July 5, 6, Cleveland vs. Baltimore, at Cleveland.
July 5, 6, Pittsburg vs. Washington, at Pittsburg.

The Western League clubs played the following championship games last week: June 21, at Indianapolis, first game, Omaha, 5; Indianapolis, 4. Second game, Omaha, 9; Indianapolis, 3. At Toledo, Minneapolis, 6; Toledo, 5. June 22, at Columbus, Minneapolis, 6; Columbus, 5. At Toledo, Toledo, 12; Milwaukee, 3. June 23, at Fort Wayne, Fort Wayne, 3; Omaha, 1. At Indianapolis, Indianapolis, 7; Kansas City 6. At Toledo, Milwaukee, 4; Toledo, 1. At Columbus, Columbus, 13; Minneapolis, 1. June 24, at Columbus, Minneapolis, 4; Columbus, 1. At Fort Wayne, Omaha, 4; Fort Wayne, 3. At Indianapolis, Kansas City, 10; Indianapolis, 4. At Toledo, Milwaukee, 9; Toledo, 0 (forfeited). June 25, at Columbus, Columbus, 5; Kansas City, 2. At Fort Wayne, Fort Wayne, 6; Milwaukee, 4. At Indianapolis, Indianapolis, 6; Minneapolis, 2. At Toledo, Toledo, 7; Omaha, 4. June 26, at Columbus, Kansas City, 3; Columbus, 2. At Fort Wayne, Milwaukee, 7; Fort Wayne, 6. June 27, at Columbus, Columbus, 3; Kansas City, 2. At Fort Wayne, Fort Wayne, 6; Milwaukee, 2. At Indianapolis, Minneapolis, 7; Indianapolis, 6. The Columbus team has won the championship of the first series, which terminates June 30.

The championship games of the Eastern League played last week resulted as follow: June 21, at Albany, Albany, 15; Rochester, 11. At Binghamton, Providence, 14; Binghamton, 13. At Buffalo, Buffalo, 3; Syracuse, 0. At Troy, Troy, 13; Elmira, 4. June 22, at Buffalo, Buffalo, 7; Albany, 0. At Elmira, Elmira, 8; Providence, 7. At Syracuse, Rochester, 7; Syracuse, 6 (ten innings). At Troy, Troy, 9; Binghamton, 5. June 23, at Buffalo, Albany, 4; Buffalo, 2. At Elmira, Elmira, 12; Providence, 7 (thirteen innings). At Rochester, Syracuse, 9; Rochester, 8 (eight innings). June 24, at Binghamton, Binghamton, 10; Syracuse, 7. At Elmira, Albany, 4; Elmira, 2. At Providence, Rochester, 13; Providence, 9. At Troy, Buffalo, 3; Troy, 2. June 25, at Binghamton, Binghamton, 8; Syracuse, 2. At Elmira, Elmira, 5; Albany, 4. At Providence, Providence, 8; Rochester, 3 (five innings). At Troy, Troy, 11; Buffalo, 5. June 26, at Rochester, Rochester, 7; Elmira, 3. At Troy, Troy, 9; Buffalo, 4. June 27, at Binghamton, Binghamton, 3; Albany, 2. At Providence, Buffalo, 8; Providence, 5. At Troy, Troy, 5; Rochester, 1.

President Young, of the National League and American Association, has sent out instructions to umpires, notifying them of two important changes in the playing rules. Section 7 of rule 43, which formerly read: "The batsman is out if, while making the third strike, the ball hits his person or clothing," has been stricken out. Rule 33 formerly read: "A dead ball is a ball delivered to the bat by the pitcher that touches the batsman's bat without being struck at, or any part of the batsman's clothing while standing in his position without being struck at." The words "the batsman's bat without being struck at, or" have been taken out. The rule is now as it was before the change conflicted with rule 30.

President Williams, of the Western League, speaking on the reported break up of that organization, said he had received no official information of such action being taken, and did not believe there was anything in it. President Williams thinks the rumor arose over the fact that the clubs of the Western League have not yet paid in the $150 pledge to the National League and American Association, in consideration of the protection, but thinks the money which was exacted will be forthcoming by July 1.

A game between the Idlewild and Hyde Park teams played June 25, at Chicago, broke up in a row in the last half of the seventh inning, the score then standing 10 to 0 in favor of the Idlewilds. Clark, of the Hyde Parks, had a strike called on him which he did not like, and he kicked over it until Umpire Wirtz gave him five minutes to get off the field, but he was stubborn and the umpire gave the game to the Idlewilds by a score of 9 to 0. McDowell shut out the Hyde Parks without a solitary hit, and not a man reached first base in the seven innings.

The Texas League championship games played last week resulted as follow: June 18, at Galveston, Galveston, 4; Dallas, 3. At Houston, Houston, 12; Fort Worth 1. June 19, at Galveston, Dallas, 7; Galveston, 3. At Houston, Houston, 4; Fort Worth, 2. June 20, at Galveston, Dallas, 6; Galveston, 5 (ten innings). At Houston, Houston, 13; Fort Worth, 5. June 21, at Galveston, Galveston, 9; Dallas, 6. At Houston, Houston, 18; Fort Worth, 3. June 23, at Dallas, Houston, 7; Dallas, 4. June 24, at Fort Worth, Galveston, 8; Fort Worth 2.

Rain on June 27 prevented from being played scheduled championship games between the Washington and Philadelphia teams at Washington, and Chicago and Cleveland teams at Chicago.

John McQuaide, umpire on the Western League staff, has tendered his resignation to President Williams, to take effect July 1. He expects to be signed by President Young for the National League. Henry Boyle, the once well known pitcher, will be selected to fill the vacancy on the Western League staff.

The Milwaukee Club suspended Catcher Lake for deserting it. Then President Williams, of the Western League, transferred that player to the Kansas City Club. This action has caused the Milwaukee Club to make a great kick.

It is said that either Mulvey or Reilly will be released by the Philadelphia Club July 1. Cross is proving to be one of the finest playing the position of third base.

George Keefe has "jumped" the Fort Wayne Club, and has been blacklisted by the Western League.

Bayne, of the University of Pennsylvania nine, is pitching for the nine of the Schuylkill Navy Athletic Club, of Philadelphia.

Carter, the Yale College team's catcher, who was injured in a collision with Hallowell, of Harvard College team, June 24, at Cambridge, Mass., and who was confined to his bed at a hotel in Boston for several days, is much improved at last accounts. The doctors hope for his speedy recovery.

Robert Shiffler, while at the bat in an amateur game, June 25, at Philadelphia, was struck in the head by a pitched ball. He walked home, and then complained of pains in his head. Two physicians were called in, but their efforts were without avail, and he died June 27 from concussion and compression of the brain.

Burke, who was recently released by the Cincinnati Club, has been engaged by the New York team.

FIRST CHAPPIE.—Miss Squelcher don't like us, Chawles. She weally weminds me of a cowoner's juwy. *Second Chappie*—How's that? *First Chappie*—She sits on a body so.—*Pharmaceutical Era.*

THE TURF.

Principal Running Meetings.

April 30–June 24—St. Louis A. and M. Association, St. Louis, Mo.
May 21–June 24—Garfield Park, Chicago, Ill.
May 21–June 24—Latonia Jockey Club, Covington, Ky.
June 4–23—Chicago (Ill.) Racing Association.
June 18–July 2—Coney Island Jockey Club, Sheepshead, L. I.
June 25–July 23—Washington Park, Chicago, Ill.
July 4–Aug. 25—Monmouth Park (N. J.) Racing Association.
July 26–Aug. 13—Twin City Jockey Club, St. Paul, Minn.
Aug. 27–Sept. 15—Coney Island Jockey Club, Sheepshead Bay, L. I.
Sept. 12–30—Brooklyn Jockey Club, Gravesend, L. I.
Oct. 1–15—New York Jockey Club, Morris Park.

RACING AT SHEEPSHEAD BAY.

There was a fine attendance at the Coney Island Jockey Club course June 21, when all the winning horses but one were animals owned by swell young sports. Two were won by Fred Gebhard, and one each by Foxhall Keene, August Belmont and Willie Daly. The exception was the seven furlong race, captured by Onward, the property of C. Cornehlsen. Great interest was shown in the Volunteer Handicap, at a mile and a quarter, for three year olds, which Fidelio won at odds of 10 to 1, against such horses as Shellbark, Mars, Barefoot, Pickpocket, Candelabra and Nomad. Another stake race that attracted much attention was the Sheepshead Bay Handicap, which was won by Tournament. All the races were interesting, and a large amount of money was won and lost. Summary:

The Foam Stakes, a sweepstakes of $50 each, half forfeit, for two year olds, foals of 1890, with $1,500 added, the second to receive $300 out of the stakes, five furlongs.
Blemton Stables, b. f. Lady Violet, by The Ill Used dam Lady Rosebery, 116lb; 2½ and 4 to 5...Garrison 1
F. A. Ehret's ch. c. Don Alonzo, by Long Taw, dam Round Dance, 118lb; 1 to 2 and out...........Doggett 2
Foxhall Keene's b. c., by Mr. Pickwick, dam Alice Bruce, 118lb; 15 and 6...................Hamilton 3
Time, 1:02. Won by a length. five lengths between second and third. Mutuals paid: Lady Violet, $20.95 and $6 35; Don Alonzo, $5.60.

Maiden Race No. 2—A sweepstakes for two year olds, of $30 each, $1,250 added, $350 to second, and $150 to third, for horses which have never been placed for any race, excepting Maiden Race No. 1, winner of race No. 1 to carry 4lb extra, five furlongs.
F. Gebhard's b. c., by Duke of Montrose, dam Elsino, 118lb; 25 and 8..................Sloan 1
Gideon & Daly's b. c., by Macaroon, dam Thistle, 118lb; 4 and even..................Fitzpatrick 2
F. Whipple's ch. f. Salutation, by Rayon d'Or, dam All Hands Around, 115lb; 50 and 15. ....Anderson 3
Time, 1:05. Won by three lengths, two lengths between second and third. Mutuals paid: Elsino colt, $228 and $97.20; Thistle colt, $15.85.

The Volunteer Handicap, a handicap sweepstakes for three year olds, foals of 1889, of $50 each, h. f., $2,000 added, $500 to second, third to receive $200 out of the stakes, winning penalties, one mile and a quarter.
W. C. Daly's b. c. Fidelio, 3, by The Ill Used, dam Fillette, 90lb; 10 and 4..................J. Lambley 1
Marcus Daly's b. c. Shellbark, 3, by Sir Modred, dam Hirondelle, 100lb; 4 and even...........W. Midgley 2
J. A. & A. H. Morris' br. c. Mars, 3, by Barnes or Plevna, dam Minerva, 109lb; 6 and 2..........Littlefield 3
Time, 2:08⅗. Won by four lengths, two lengths between second and third. Mutuals paid: Fidelio, $50.20 and $21.70; Shellbark, $14.75.

Sheepshead Bay Handicap, a handicap sweepstakes of $50 each, $25 forfeit, and only $10 if struck out by April 15, with $1,750 added, $500 to second, $250 to third, one mile and a furlong.
Foxhall Keene's br. h. Tournament, 5, by Sir Modred, dam Plaything, 110lb; 3 and even...........Lambley 1
Empire Stable's br. h. Madstone, 6, by Vanderbilt, dam Nina Turner, 115lb; 3 and even...........Garrison 2
M. F. Dwyer's b. g. Banquet, 5, by Rayon d'Or, dam Ella T., 115lb; 2 and 4 to 5.................Taral 3
Time, 1:56. Won by two lengths, a head between second and third. Mutuals paid: Tournament, $22 85 and $11 40; Madstone, $11.85.

Purse $1,000, for all ages, entrance $20 each, of which two thirds to second and one-third to third, the winner to be sold at auction, seven furlongs.
C. Cornehlsen's ch. h. Onward, 5, by Onondaga, dam Beatrice, 100lb; 20 and 7..................Sloan 1
Gideon & Daly's b. g. Contribution, 4, by Dalnacardoch, dam Retribution, 110lb; even and out....Sims 2
Walcott & Campbell's ch. c. Entre, 3, by Rayon d'Or, dam Ella, 111lb; 10 and 4.................Taral 3
Time, 1:27½. Won by half a length, two lengths between second and third. Mutuals paid: Onward, $280.25 and $30 60; Contribution, $9 20.

A high weight handicap sweepstakes of $20 each, and only $5 if declared, $1,000 added, $250 to second, $100 to third, one mile and a quarter, on turf.
F. Gebhard's b. c. Warpath, 4, by Warwick or Ban Fox, dam Second Hand, 120lb; 4 to 5 and out.........Sloan 1
M. F. Dwyer's ch. c. Airshaft, 3, by Ventilator, dam Punch, 112lb; 10 and even...................Taral 2
A. Wilson's ch. m. English Lady, 5, by Miser, dam Bonnie Lass, 123lb; 6 to 5 and out.........Fitzpatrick 3
Time, 2:11½. Won by two lengths, a head between second and third. Mutuals paid: Warpath, $10.95 and $6.55; Airshaft, $8 90.

The racing was good 22, when there was a large attendance. The feature was the meeting of His Highness and Potomac, in which the former proved the victor. There was only one stake event, and that was the Pansy Stakes, for two year olds, at six furlongs, on turf. The favorite did not get a good chance to win, and the race was captured by Extra. The other races were very good and highly interesting. Summary:

For three year olds and upward, a sweepstakes of $20 each, $1,000 added, $250 to second, $100 to third, non-winning allowances and winning penalties, Futurity course.
M. F. Dwyer's b. h. Kingston, aged, by Spendthrift, dam Kapanga, 131lb; 1 to 4 and out..........Garrison 1
Wolcott & Campbell's b. c. Osric, 3, by Cheviot, dam Abbey, 111lb; 8 and 5 to 5..................Taral 2
P. Ryan's b. f. Tringle, 3, by Tremont, dam Triangle, 99lb; 10 and 2.........................J. Lambley 3
Time, 1:11. Won by a length and a half, three lengths between second and third. Mutuals paid: Kingston, $6 54 straight and $5.75 place; Osric, $11.75 place.

The Pansy Stakes, a sweepstakes for two year olds, foals of 1890, of $25 each, and only $10 f., $1,500 added, $350 to second, $100 to third, the winner of the Daisy Stakes to carry 5lb extra, three quarters of a mile, on the turf.
Brookwood Stable's b. c. Extra, by Superior, dam Tincture, 118lb; 6 and 2 ....Littlefield 1
John Hunter's br. c. Lovelace, by Tremont, dam La Traviata, 125lb; 3 and out....................Bergen 2
Marcus Daly's br. c. Rightaway, by Hyder Ali, dam Nodaway, 118lb; 11 to 5 and 4 to 5 ......Garrison 3
Time, 1:17. Won by a head, a length between second and third. Mutuals paid: Extra, $44.30 and $27.85; Lovelace, $14.30.

A sweepstakes for three year olds, of $20 each $1,000 added, $250 to second, $100 to third, winning penalties and non-winning allowances, Futurity course.
P. J. Dwyer & Son's br. f. Zorling, 3, by Zorilla, dam Cecily Bowling, 117lb; 4½ and 7 to 5.................Sims 1
G. H. Morris' b. c. Doncaster, 3, by Deceiver, dam Billetta, 110lb; 30 and 10...................A. Covington 2
Rancocas Stable's br. c. Lorimer, 3, by Emperor, dam Kitty Koerber, 110lb; 6 and 2.............Hamilton 3
Time, 1:12⅘. Won by a length and a half, a length between second and third. Mutuals paid: Zorling, $25 95 and $13.45; Doncaster, $47.25.

Purse $1,000, of which $250 to second, entrance $20, to be divided between the second and third, weights 14lb above the scale, the winner to be sold, seven furlongs.
W. R. Jones' b. g. Belwood, aged, by Blythewood, dam Belle, 113lb; 5 and 7 to 5......................Sims 1
W. C. Daly's b. c. Fagot, 3, by Emperor, dam Felicity, 100lb; 25 and 6............................J. Lambley 2
W. B. Jennings' ch. h. Busteed, 5, by Onondaga, dam Ballot, 113lb; 9 to 5 and 1 to 2................Doggett 3
Time, 1:29. Won by a length and a half, a head between second and third. Mutuals paid: Belwood, $34 10 and $15.25; Fagot, $31 95.

A handicap sweepstakes, $25 each, $5 if declared, $1,000 added, $250 to second, $100 to third, one mile.
Gideon & Daly's b. c. His Highness, 3, by The Ill Used, dam Princess, 112lb; 4 to 5 and out ....Taral 1
W. C. Daly's b. c. Lepanto, 4, by Kingfisher, dam Leightonia, 95lb; 10 and 3...................J. Lambley 2
G. B. Morris' b. c. Rex, by Leonatus, dam Effie C., 103lb; 7 and 9 to 5.............................Covington 3
Time, 1:40⅘. Won by a neck, four lengths between second and third. Mutuals paid: His Highness, $8.95 and $7 35; Lepanto, $11.90.

A highweight handicap sweepstakes, $15 each, and only $5 if declared, $1,000 added, $250 to second, $100 to third, one mile and a quarter, on turf.
W. B. Jennings' br. h. Prather, aged, by Virgle, dam Lady Oliver, 120lb; 12 to 5 and 4 to 5.........Garrison 1
W. C. Daly's blk. h. Roquefort, 5, by Stratford, dam Roxaline, 118lb; 8 and 2½...................Lambley 2
G. B. Morris' ch. c. Tom Tough, 3, by Fellowcraft, dam Felicitie, 112lb; 8 and 3.............A. Covington 3
Time, 1:49½. Won by two lengths, four lengths between second and third. Mutuals paid: Prather, $22.15 and $11.15; Roquefort, $24.20.

The five thousand people who visited Sheepshead 23, fared more or less poorly, as four prime favorites were beaten. One of the chief attractions of the day was the Tidal Stakes for three year olds, at a mile. Only three started, and Tammany was looked upon as a sure winner, but Charade won by half a length, in 1:41⅕. The Surf Stakes, two year olds, five furlongs, was also interesting, the favorite, Don Alonzo, being beaten by a head by Hammie. Major Domo was a hot favorite in the mile and a furlong handicap sweepstakes, as there were but three starters, his opponents being Bolero and Madstone. It proved a lively race, and to the astonishment of all present the favorite was beaten. Much interest was evinced in the Bay Ridge Handicap, at one mile and a half. Warpath made his own pace all the way, but in the stretch Banquet came up and gave him a scare; nevertheless, he managed to win by a head. At a meeting of the stewards it was decided to debar G. Walbaum and J. H. Vendig from bookmaking privileges. Summary:

A sweepstakes for three year olds and upward, $15 each, $1,000 added, $250 to second, and $100 to third, weights at 24lb above the scale, non-winning and maiden allowances, seven furlongs.
W. Lakeland's br. c. Willie L., 4, by Falsetto, dam Miranda, 126lb; 1 to 2 and out ....Fitzpatrick 1
J. G. Follansbee's b. c. Dr. Ross, 3, by Cheviot, dam Beauty, 121lb; 15 and 6.....................Taral 2
Edmund Blunt's b. c. Strephon, 3, by Stratford, dam Imelda, 114lb; 5 and 2......................Lambley 3
Time, 1:29¾. Won by a length, same between second and third. Mutuals paid: Willie L., $7.25 and $6.30; Dr. Ross, $24.75.

The Surf Stakes, a sweepstakes for two year olds, foals of 1890, of $50 each, half forfeit, with $1,500 added, the second to receive $300 out of the stakes, the winner of the Foam Stakes to carry 7lb extra, five furlongs.
M. F. Dwyer's b. c. Hammie, by Charaxus, dam Ethic, 118lb; 3½ and 4 to 5.....................Taral 1
F. A. Ehret's b. c. Don Alonzo, by Long Taw, dam Round Dance, 118lb; 1 to 2 and out......Murphy 2
Blemton Stable's b. c. Corduroy, by The Ill Used, dam Cordelia, 118lb; 7 and 2.................Garrison 3
Time, 1:02⅗. Won by a head, two lengths between second and third. Mutuals paid: Hammie, $24.45 and $6.50; Don Alonzo, $5.85.

The Tidal Stakes, a sweepstakes of $100 each, half forfeit, for three year olds, foals of 1890, with $2,000 added, the second to receive $500 and the third $200 out of the stakes, one mile.
W. N. Jones' br. c. Charade, by Charaxus, dam Ada Belle, 122lb; 20 and 2........................Sims 1
Marcus Daly's ch. c. Tammany, by Iroquois dam Tullahoma, 112lb; 1 to 3 and out ....Garrison 2
L. Stuart & Co.'s b. c. Patron, by Falsetto, dam Patrimony, 122lb; 14 to 5 and 1 to 5..............Hayward 3
Time, 1:41⅕. Won by half a length, three lengths between second and third. Mutuals paid: Charade, $74 10 and $9.35; Tammany, $5.90.

The Bay Ridge Handicap, a handicap sweepstakes of $50 each, $25 forfeit, and only $10 if struck out by April 15, with $1,750 added, $500 to second, $250 to third, one mile and a half.
F. Gebhard's br. c. Warpath, 4, by Warwick or Ban Fox, dam Second Hand, 107½; 3½ and 7 to 10...Sloan 1
M. F. Dwyer's b. g. Banquet, by Rayon d'Or, dam Ella T., 114lb; 1 to 2 and out ....Taral 2
Keystone Stable's ch. h. Masterlode, 5, by Sir Modred or Kyrle Daly, dam Bessie Peyton, 110lb; 4 and 7 to 10 ....Bergen 3
Time, 2:36⅘. Won by a head, ten lengths between second and third. Mutuals paid: Warpath, $22.05 and $7.85; Banquet, $6.55.

Handicap sweepstakes, $25 each, and only $5 if declared, $1,500 added, $350 to second, $100 to third, one mile and a furlong.
Empire Stable's br. h. Madstone, 6, by Vanderbilt, dam Nina Turner, 116½lb; 13 to 5 and 1 to 3.......Garrison 1
W. J. Speir's b. h. Major Domo, 6, by Tom Ochiltree, dam Sweet Home, 123lb; 1 to 2 and out ....Hayward 2
W. C. Daly's ch. c. Bolero, 4, by Rayon d'Or, dam All Hands Around, 95lb; 7 and 4 to 5..........J. Lambley 3
Time, 1:56⅘. Won by a length, a head between second and third. Mutuals paid: Madstone, $19.50 and $5.95; Major Domo, $5.45.

A sweepstakes, for three year olds and upward, $20 each, $1,000 added, $200 to second, $100 to third, weights at 14lb above the scale, winning penalties, one mile, on turf.
C. Oxx's b. g. Watterson, 5, by Great Tom, dam Dutchess, 120lb; 7 to 5 and 2 to 5.................Garrison 1
Walcott & Campbell's ch. c. Entre, 3, by Rayon d'Or, dam Ella T., 109lb; 2 and 4 to 5 ....Taral 2
M. Corbett's br. h. Vardee, aged, by Virgil, dam La Traviata, 120lb; 6 and 2. ....Thompson 3
Time, 1:44. Won by a neck, a length between second and third. Mutuals paid: Watterson, $12.65 and $7.25; Entre, $6 25.

The talent fared fairly well 24, as three of the six races were won by favorites. The defeat of Potomac by Stonenell was the surprise of the day. The race was run over the Futurity course. There were seven starters, with Potomac a heavy favorite, while Stonenell was a 20 to 1 shot, with but few backers. The rest of the races were all interesting and there were some better finishes than are at times seen on stake days. Summary:

A sweepstakes of $20 each. $1,000 added, $250 to second, third to receive $100 out of the stakes, winning penalties. Futurity course.
H. Warnke's ch. c. Stonenell, 3, by Stonehenge, dam Breeze, 121lb; 20 and 5.........................Garrison 1
M. J. Dwyer's ch. c. Potomac, 4, by St. Blaise, dam Susquehanna, 122lb; 7 to 10 and out................Taral 2
L. L. Lorillard's ch. h. Sleipner, 5, by Mortemer, dam Breeze, 124lb; 6 and 9 to 5............Hayward 3
Time, 1:12⅘. Won by half a length, eight lengths between second and third. Mutuals paid: Stonenell, $66 50 and $19; Potomac, $7 60.

Maiden Race No. 3, a sweepstakes for two year olds, $35 each, $1,500 added, $500 to second, $250 to third, for horses which have never been placed excepting in Maiden Races 1 and 2, the winner of either 4lb extra, of both 7lb, three quarters of a mile.
Gideon & Daly's br. c. St. Michael, by Uncas, dam Michaelmas, 118lb; 1 to 2 and out ....Fitzpatrick 1
M. F. Dwyer's b. c. Mullet, by Onondaga, dam Maria D., 118lb; 15 and 6..............................Taral 2
Ramapo Stable's b. c., by Runnymede, dam Jersey Queen, 115lb; 8 and 3...........................Sloan 3
Time, 1:15. Won by three lengths, same between second and third. Mutuals paid: St. Michael, $8.15 and $6 40; Mullet, $18.20.

For three year olds, purse $1,000, of which $200 to second, entrance $20 each, to be divided between second and third, the winner to be sold at auction, one mile and three-sixteenths.
J. A. & A. H. Morris' br. c. Barefoot, by Longfellow, dam Blue Stocking, 112lb; 7 to 5 and 1 to 3..Littlefield 1
P. J. Dwyer & Son's blk. c. Fremont, by Tremont, dam Tincture, 105lb; 3 and 4 to 5 ....Sims 2
W. C. Daly's b. c. Goldwave, by The Ill Used, dam Simple Gold, 100lb; 8 and 2..........................J. Lambley 3
Time, 2:04⅗. Won by two lengths, four lengths between second and third. Mutuals paid: Barefoot, $12 and $7.55; Fremont, $10.70.

For all ages, purse $1,000, entrance $200, of which two thirds to second, one third to third horse, the winner to be sold at auction, one mile and a furlong.
Walcott & Campbell's b. h. Diablo, 6, by Eolus, dam Grace Darling, 114lb; 9 to 5 and 3 to 5 ....Taral 1
J. A. & A. H. Morris' b. c. Mars, 3, by Barnes or Plevna, dam Minerva, 107lb; 7 and 5 to 2 ....Littlefield 2
C. Oxx's b. c. Lowlander, 4, by Lowland Chief dam Restless, 107lb; 13 to 5 and even ....Doggett 3
Time, 1:56½. Won by a head, two lengths between second and third. Mutuals paid: Diablo, $17.95 and $11.55; Mars, $16.65.

For two year olds, sweepstakes of $15 each, $1,000 added, $250 to second, $100 to third, the winner to be sold. Futurity course.
Brookwood Stable's br. c. Sir Richard, by Stratford or Uhlan, dam Victress, 105lb; 8 and 5 to 2........Blake 1
Walcott & Campbell's b. c. Spartan, by Eolus, dam Helen, 113lb; 7 to 10 and out ....Taral 2
T. Keene's b. f. Procida, by Faustus, dam Drusilla, 105lb; 12 and 5 ....Narvice 3
Time, 1:13⅗. Won by a length, two lengths between second and third. Mutuals paid: Sir Richard, $38 and $12 80; Spartan, $6 40.

A handicap sweepstakes of $20 each and only $5 if declared, with $1,250 added, $250 to second, third to receive $100 out of the stakes, one mile and a furlong.
J. S. Follansbee's b. m. Gloaming, 5, by Sir Modred, dam Twilight, 116lb; 6 and 2 ....Littlefield 1
W. M. Barrick's r. c. Tom Rogers, 4, by Falsetto, dam Ems, 12?lb; 4 and 8 to 5.....................Sims 2
Walcott & Campbell's ch. c. Snowball, 4, by Joe Hooker, dam Laura Winston, 119lb; 10 and 4 ...Taral 3
Time, 1:58. Won by three lengths, a head between second and third. Mutuals paid: Gloaming, $36.10 and $15 65; Tom Rogers, $19 20.

A crowd of about fifteen thousand people assembled at the track 25, chiefly to see the match race between Montana and Major Domo, but they were all bitterly disappointed. According to the conditions of the match "a good day and track" were required, but instead of the people being notified that the match was off on account of the heaviness of the track, they were allowed to find it out for themselves, after they had paid their money and were within the enclosure. Taking all things into consideration it was a poor days' sport for so large a crowd. Only thirty-two horses took part in the six races, and nineteen of that number were in the first and fifth races. But four houses started for the Mermaid Stakes and three for the Coney Island Stakes, while only two ran in the third race and four in the sixth. The winners were odds on favorites, and but little money changed hands during the day. One of the most interesting races was the Zephyr Stakes, for two year old foals of 1890, over the Futurity course. Summary:

For three year olds, purse $1,000, of which $200 to second, entrance fee $20 each, to be divided between second and third, the winner to be sold at auction, seven furlongs.
W. Lakeland's b. c. Hoey, 3, by Mr. Pickwick, dam Glen Hop, 107lb; 5 and 2..................Lambley 1
Charles Miller's b. c. Joe Kelly, 3, by John Happy, dam Allanah, 97lb; 25 and 8...................Evans Jr. 2
W. C. Daly's ch. c. Alcalde, 3, by Rayon d'Or, dam Adelaide, 97; 15 and 6......................J. Lambley 3
Time, 1:29⅘. Won by three lengths, a head between second and third. Mutuals paid: Hoey, $43.25 and $22 75; Joe Kelly, $39 20.

The Mermaid Stakes, a sweepstakes of $100 each, half forfeit, and only $20 if declared out before July 1, 1891, with $1,500 added, $350 to second, $150 to third, for fillies three years old, foals of 1889, one mile and an eighth.
F. A. Ehret's ch. f. Yorkville Belle, by Miser, dam Thorne, 117lb; 1 to 3 and out ....Murphy 1
J. A. & A. H. Morris' b. f. Anna B., by Glenelg, dam Hayti, 117lb; 4 and 7 to 10 ....Littlefield 2
Henry Stull's br. f. Brown Beauty, by Reform or Dalnarcardoch, dam Luxury, 117lb; 15 and 8 to 5 ....Fitzpatrick 3
Time, 2:00⅗. Won by two lengths, eight lengths between second and third. Mutuals paid: Yorkville Belle, $7.45 and $6; Anna B., $7 35.

A handicap sweepstakes of $25 each, and only $5 if declared, $1,500 added, $350 to second, $150 to third, one mile and three-sixteenths.
M. F. Dwyer's b. g. Raceland, aged, by Billet, dam Calomel, 120lb; 2 to 5 and out ....Taral 1
L. J. Rose's b. g. Fairy, 4, by Argyle, dam Fairy Rose, 112lb; 2 to 1 and out..........................Garrison 2
Time, 2:05⅗. Won by three lengths. Mutuals paid: Raceland, $6.95.

The Coney Island Stakes, for three year olds and upward, a sweepstakes by subscription, $1,500 added, $350 to second, third to receive $50 out of the stakes, winning penalties, one mile and a furlong.
M. F. Dwyer's b. h. Longstreet, 6, by Longfellow, dam Semper Idem, 126lb; 4 to 5 and out..................Taral 1
Empire Stable's b. h. Madstone, 6, by Vanderbilt, dam Nina Turner, 119lb; even and out. ....Garrison 2
W. H. McCarthy's br. c. St. Anthony, 3, by Mortemer, dam War Paint, 95lb; 7 to 1 and even.. J. Lambley 3
Time, 1:58. Won by four lengths, six lengths between second and third. Mutuals paid: Longstreet, $9 15 and $5.75; Madstone, $5.75.

Zephyr Stakes, a sweepstakes for two year olds, foals of 1890, of $50 each, h. f., $1,500 added, $300 to second, third to receive $100 out of the stakes winning penalties and produce allowances, Futurity course, about three quarters of a mile.
John Hunter's b. c. Lovelace, by Tremont, dam La Favorita, 112lb; 3 and even ....Taral 1
J. B. Collins' br. c. Lawless, by Tyrant, dam Linotte, 110lb; 4 and 6 to 5.......................Doggett 2
S. W. Street's ch. f. Mendicant, by Miser, dam Seaweed, 107½lb; 8 to 5 and 3 to 5.....................Sims 3
Time, 1:14⅗. Won by a head, six lengths between second and third. Mutuals paid: Lovelace, $30.85 and $11.70; Lawless, $14.95.

A light weight handicap sweepstakes of $15 each, and only $5 if declared, $1,000 added, $200 to second, $100 to third, one mile and a quarter, on turf.
Preakness Stable's b. m. Livonia, 5, by Longfellow, dam Elkhorn Lass, 117lb; 4 to 5 and out.....Garrison 1

F. T. Miller's b. g. Larchmont, aged, by Longfellow, dam May Day, 122lb; 6 and 7 to 5.. ......Anderson 2
Keystone Stable's b. h. Gettysburg, 6, by Glenelg, dam M. A. B., 116lb; 3½ and 4 to 5..............Sloan 3
Time, 2:13¾. Won by a length, a head between second and third. Mutuals paid: Livonia, $9.85 and $7.80; Larchmont, $11.05.

Owing to the threatening condition of the weather, 27, the attendance was not nearly so large as had been expected, or as it would have been had the weather been favorable. The stake event was the Spring Turf Selling Stakes, for two year olds, at six furlongs, on the turf, for which Sir Richard was the favorite. There were six starters, and they were well bunched until well straightened out in the stretch, when Warsaw went to the front and won handily. The race of the day was a handicap sweepstakes for three year olds and upwards, at one mile and an eighth. There were seven entries, comprising such horses as His Highness, Reckon, Pickpocket, Demuth, Fidelio, Lepanto and Nomad. The last two made the pace, with Reckon and His Highness in hot pursuit. Nomad and His Highness dropped back as they made the turn into the stretch, while Lepanto got the whip, and Reckon and Pickpocket joined issue with him. It was a beautiful finish, Lepanto just managing to beat Reckon by a nose, with Pickpocket at his throat. The other races were all interesting. Summary:

A sweepstakes for three year olds and upward, $15 each, $1,000 added, $250 to second, $100 to third, Futurity course.
W. M. Baruck's ch. c. Dr. Hasbrouck, 4, by Sir Modred, dam Sweetbread, 115lb; 1 to 2 and out..........Sims 1
J. A. & A. H. Morris' b. f. Correction, 4, by Himyar, dam Mamie Gray, 11lb; 5 and even.........Littlefield 2
H. Warnke's b. g. Contribution, 4, by Dalnacardoch, dam Retribution, 115lb; 8 and 6 to 5 ....Taral 3
Time, 1:10⅝. Won by a length, half a length between second and third. Mutuals paid: Dr. Hasbrouck, $7.55 and $5.91; Correction, $7.95.

Spring Turf Selling Stakes, a sweepstakes for two year olds, of $25 each, $1,350 added, $250 to second, $100 to third, six furlongs, on turf.
Walcott & Campbell's b. c. Warsaw, by Leonatus, dam Warwick, 108lb; 3½ and even. ....Taral 1
Brookwood Stable's blk. c. Sir Richard, by Stratford or Uhlan, dam Victress, 106lb; 7 to 5 and 1 to 2.Littlefield 2
Marcus Daly's br. c. Rightaway, by Hyder Ali, dam Nordaway, 103lb; 5 and 8 to 5..........W. Midgely 3
Time, 1:17⅝. Won by three lengths, half a length between second and third. Mutuals paid: Warsaw, $21.35 and $9.25; Sir Richard, $7.45.

A handicap sweepstakes of $20 each, $1,250 added, $250 to second, $100 to third, one mile and a furlong.
W. C. Daly's b. c. Lepanto, 4, by Kingfisher, dam Leightonia, 104lb; 10 and 4.................J. Lambley 1
J. A. & A. H. Morris' ch. m. Reckon, 4, by Pizarro, dam Perhaps, 112lb; 3½ and 4 to 5........ Littlefield 2
Brown & Rogers' br. c. Pickpocket, 3, by Spendthrift, dam Piccadilly, 93½lb; 10 and 4..........A. Covington 3
Time, 1:55. Won by a nose, a neck between second and third. Mutuals paid: Lepanto (Daly's stable), $33.25 and $12.40; Reckon, $11.10.

Purse $1,000, of which $250 to second, $100 to third, selling, one mile.
W. Lakeland's ch. g. John Cavanagh, 4, by Eolus, dam Lady Grace, 97lb; 7 and 2½ ....Penn 1
Brown & Roger's ch. g. May Win, 4, by Richmond, dam Mayfield, 107lb; 10 and 3 ....Bergen 2
W. C. Daly's b. c. Fagot, 3, by Enyson, dam Felicity, 82lb; 4 and 7 to 5 ....J. Lambley 3
Time, 1:41⅝. Won by a length and a half, a length between second and third. Mutuals paid: John Cavanagh, $42.15 and $19.10; May Win, $13.10.

A sweepstakes of $20 each, for maiden two year olds, with $1,000 added, of which $200 to second and $100 to third, half a mile.
Foxhall Keene's b. f. Procida by Faustus, dam Durcilla, 115lb; 2 and 4 to 5.......................Narvice 1
H. Fox's b. c. Prince Imperial, by Emperor, dam Ildico, 118lb; 6 and 2 ....Blake 2
F. B. Whipple's ch. c. Thor, by Rayon d'Or, dam Kinloch, 118lb; 8 and 5...........................Anderson 3
Time, 0:50. Won by half a length, a length between second and third. Mutuals paid: Procida, $14.55 and $9.95; Prince Imperial, $17.35.

A highweight handicap sweepstakes of $20 each, $1,000 added, $250 to second, $100 to third, one mile and three furlongs on turf.
W. C. Daly's b. f. Lizzie, 5, by St. Blaise, dam Feu Follet, 116lb; 20 and 6 ....Lambley 1
W. M. Barrick's br. c. Tom Rogers, 4, by Falsetto, dam Ems, 120lb; 6 and 8 to 5..............................Sims 2
Walcott & Campbell's ch. c. Snowball, 4, by Joe Hooker, dam Laura Winston, 119lb; 15 and 5..............Taral 3
Time, 2:28. Won by a length, same between second and third. Mutuals paid: Lizzie, $218.50 and $200.35; Tom Rogers, $11.35.

The Flyers at St. Louis.

June 21.—First race—One mile—Lucille Mannette won, Haslehurst second, Walter third. Time, 1:12¾ .. Second race—Two year olds, four furlongs—Lady Mary won, Wild Huntress second, Katrina third. Time, 0:50½ .... Third race—St. Louis Brewing Association Stakes—One mile and one sixteenth—Ray S. won, Gold Stone second, Guido third. Time, 1:51¼......Fourth race—Six furlongs and a half—Lew Carlisle won, Relief second, Picalilly third. Time, 1:24 .....Fifth race—Six furlongs—First Day won, Fillmore second, Ithaca third. Time, 1:23¾......Sixth race—One mile—Pennyroyal won, Coronet second, Nellie Pearl third. Time, 1:43¼. ....Seventh race—Handicap, six furlongs—Oregon Eclipse won, Haymaker second, Sullivan third. Time, 1:14¾.

June 22.—First race—Six furlongs—Envy won by a length, Out of Sight second, a length and a half before Bret Harte, third. Time, 1:16......Second race—Five furlongs—Mac Brown won by a length from Lakeland, who was a neck before Lady Mary, third. Time, 1:03¾. ......Third race—Six furlongs—Miss Lou won by a head, Barbara second, two lengths before Coronel, third. Time, 1:15¼..... Fourth race—Six furlongs—Kildare won by a neck, Surget second, a length before Nancy Hanks, third. Time, 1:16¼ ..... Fifth race—One mile—Odette won by six lengths from Tea Set, who was two lengths in front of Long Ten, third. Time, 1:43 .... Sixth race—One mile and a hundred yards—Princess Limo won by a length, Lord Willow Brook second, two lengths before Ranier, third. Time, 1:49..... Seventh race—Seven and one half furlongs—Ethel Gray won by two lengths from Dollikins, who was a head before Mary Sue, third. Time, 1:36.

June 23.—First race—Six furlongs—Kanesville won by a head, Kiro second, a head before Normie. Time 1:16¾ .....Second race—Six furlongs—Piccalilli won by a length and a half, Emmett second, a length before Tramp. Time, 1:16......Third race — Kindergarten Stakes, five and one half furlongs—Gov. Brown won by a length from Rube Burrows, who was six lengths before Gelda. Time, 1:10¼......Fourth race—Six furlongs—Good Day won by half a length, Buckhound second, three lengths before Ithaca. Time, 1:16..... Fifth race—One mile—Brazos won by a length from Goldstone, who was a length before Hazlehurst. Time, 1:43.... ..Sixth race—Seven and a half furlongs — Coronet won by half a length, New Castle second, two lengths before Sanford. Time, 1:43......Seventh race—Nine furlongs — Zender won by three lengths from Eolem, who was two lengths in front of Churchill Clark. Time, 1:55.

June 24.—This was the last day of the Summer meeting and a large crowd was present. First race—Six furlongs—Filmore won by half a length from Kiro, who was two lengths before Senator Morfell. Time, 1:16...... Second race—Four furlongs—Rube Burrows won by half a length, Ed. Greenwood second, ten lengths before Isabella. Time, 0:49 .... Third race—One mile—Lucille Manette won by six lengths from Newcastle, who was half a length before Barney. Time 1:42¼ .... Fourth race—Seven furlongs and a half—Insolence won by a half length, The Deacon second, a length before Hopeful. Time, 1:38½......Fifth race—Six furlongs—Autumn Leaf won by two lengths, Wild Rose second, twenty lengths before Ithaca. Time, 1:14½......Sixth race—One mile and one hundred yards—Lord Willowbrook won by a length from Ethel Gray, who was two lengths before Bonnie Byrd. Time, 1:48½.

Sport at Garfield Park.

June 21.—Five furlongs and a half—Lollie first, Marmaduke second, Patsy third. Time, 1:29¼ .... Second race—One mile—Bessie Bisland first, Morse second, Big man third. Time, 2:09¼......Third race—Selling allowances, six furlongs—Charley Ford first, Gov. Wheeler second, Edith third. Time, 1:36½..... Fourth race—The Cleveland Stakes, one mile—Ormande first, Sullross second, Atticus third. Time, 2:10½ ......Fifth race—Five furlongs—Raindeer first, Job Gunter second, W. H. B. S. third. Time, 1:22½ .....Sixth race—Selling allowances, six furlongs—Carman first, Borealis second, Timberland third. Time, 1:39¾.

June 22.—First race, six furlongs—Ruffin first, Hart Wallace second, Baliarat third. Time, 1:35¾ ..... Second race—Handicap, one mile—Big Tree first, Viceroy second, Gendarme third. Time, 2:08¾. Third race—Selling allowances, six furlongs—Mitchell L. first, Queen Isabella second, Galbanum third. Time, 1:36¾. ......Fourth race—Six furlongs—Derango first, Chimes second, Jim Dunn third. Time, 1:36½ Fifth race—Selling allowances, six furlongs—Oakdale first, Josie Wells, second, Kangaroo third. Time, 1:36.

June 23.—First race—Selling allowances, one mile—Virgie first, Robin Hood second, The Hero third. Time, 2:08¼ ......Second race—Six furlongs—Fullman first, Kangaroo second, Greyfellow third. Time, 1:41¼ ..... Third race—The Grand Stakes, six furlongs—Bonnie True first, Lollie second, Bismark third. Time, 1:43½. ......Fourth race—Six furlongs—Abandon first, Virgie second, Gov. Wheeler third. Time, 1:40......Fifth race—Selling allowances, one mile—Bettie Prather first, Johnny Greener second, Gunshot third. Time, 2:39.

June 24.—First race—For two year olds, four furlongs—Jack Lovell first, Patsy second, Pekin third. Time, 1:04½......Second race—Selling allowances, seven furlongs—Virgie first, Johnny Greener second, Billy Pinkerton third. Time, 1:58¾ ......Third race—Six furlongs—Silverado first, Hart Wallace second, Vedette third. Time, 1:38½......Fourth race—The Lincoln Handicap, mile and a furlong—Highland first, Blue Banner second, Atticus third. Time, 2:33¼......Fifth race—Selling allowances, five furlongs—Emperor Billet first, Barthol second, Nora Daly third. Time, 1:22¾...... Sixth race—Selling allowances, five furlongs—Friday first, Bolster second, Kismet third. Time, 1:21½.

ADOLPH SPRECKLES, son of the sugar magnate, Claus Spreckles, of San Francisco, Cal., proposes to engage in the business of breeding thoroughbreds. To that end he has just bought the imported stallion Idalium, a full brother to the great Sir Modred, being by Traducer out of Idalia, by Coambetson. It is the intention of young Spreckels to imitate the example of his friend Fair, and go into the breeding business on an extensive scale.

THE annual race for the Northumberland Plate came off in England on June 22, the winner turning up in W. Mianson's Newcourt, with Golden Drop second and Clarence third. The winner is by Highborn out of Orange Blossom.

D. D. BELL, the widely known turfman and breeder of thoroughbred stock, died at his residence at Lexington, Ky., June 26, aged forty-three years.

Carlsbad's American Derby.

The meeting at Washington Park, Chicago, Ill., opened on Saturday afternoon, June 25, and the fact that among the races on the card was the American Derby sufficed to attract over forty thousand persons to the grounds. The weather was of the best, but the rains of the previous days had completely ruined the track, which was very heavy. The big event had ten starters, of whom Azra and Cicero were the favorites at 5 to 2, while 5 to 1 was the price against Carlsbad, and the bookmakers offered 6 to 1 each against Newton, Galindo and Zaldivar. These were the odds at the opening, and afterwards Azra became a pronounced favorite, with Cicero second choice, while at the close 10 to 1 was on offer about Carlsbad. There was one break away, in which Chief Justice and Cicero were prominent, and then the flag dropped. Chief Justice was the first to show, followed by Prince of Darkness, Azra, Carlsbad, Newton, Cicero, Bob Forrester, Galindo, Emperor Regent and Zaldivar. Williams sent Carlsbad to the front round the turn, and at the quarter he led by half a length, with Emperor Regent second and Cicero third. As they came down the straight Zaldivar went through his horses, and at the stand he led by a head, with Carlsbad second, Cicero third, and the others well bunched. As they swept by the club house Carlsbad again took the lead, and at the three-quarters he was half a length in front of Zaldivar, with Cicero third, and, following well up, Chief Justice, Azra, Newton and Galindo. Along the backstretch Barnes made his run with Galindo, and at the half he was in second place, Carlsbad still leading, with Zaldivar third, Azra fourth and Cicero fifth. Carlsbad opened a gap round the far turn, while Galindo dropped back, and Zaldivar, Azra and Cicero set sail to catch Carlsbad. As they swung into the stretch Carlsbad had a clear lead, while the other three were closing up. At the carriage entrance there was a scramble and Azra stumbled. At the head of the stand Zaldivar drew up to Carlsbad and there were shouts of "Zaldivar wins," "Carlsbad wins." Williams shook up the son of Glenelg and Lady Wayward, and in the last few strides he came away, winning by an open length, while Zaldivar beat Cicero for the place by half a length. Azra was fourth, a length behind. A summary of the day's races follows:

First race—Purse $700, for three year olds and upward, one mile—The Hero, 107lb, Steppe, first; Shoshone, 122, Overton, second; Falero, 107, M. Bergen, third. Time, 2:00......Second race—Purse $600, for three year olds and upward, six furlongs—Hercules, 124, Ross, first; Abandon, 124, Griffin, second; Loucen, 111, Ray, third. Time, 1:26½......Third race—The American Derby, a sweepstakes for three year olds (foals of 1889), at $250 each, $100 forfeit, with $10,000 added, of which $2,000 to second, $1,000 to third, a mile and a half—R. A. Swigert's Carlsbad, by Glenelg-Lady Wayward, 122, R. Britton, first; Zaldivar, 122, O'Hearn, second; Cicero, 115, Overton, third; Azra, 127, R. Clayton, fourth. Time, 3:04¼. ......Fourth race—Purse $700, for three year olds and upward, selling race, a mile and a sixteenth—Sir Bevys, 106, Barrett, first; London Smoke, 109, Britton, second; Content, 87, Leight, third. Time, 2:06½......Fifth race—Purse $600, for two year olds, five furlongs—Castanet, 115, Ross, first; Mirage, 118, Ray, second; Princess Loraine, 115, Butler, third. Time, 1:13.

June 27—Although the track was known to be still in a bad condition, about six thousand visited it today, and it must be said that they received a comparatively poor return for their money, as the card was very light and the racing tame in the extreme. Summary: First race—Purse for two year olds, half mile—Maid Marian, 115, Britton, won; Lumberman, 118, Keith, second; Edith Belmont, 115, Haggert, third. Time, 1:01.......Second race—For three year olds and upwards, one mile—Joe Carter, 94, Clayton, won; First Lap, 100, Brown, second; Moose, 96, Keith, third. Time, 2:05......Third race—Mile and an eighth—Emperor Regent, 89, Leigh, won; Red Grand, 92, Keith, second; Atticus, 111, Fox, third. Time, 2:24¾.....Fourth race—Mile and sixteenth—The Hero, 112, Steppe, won; Ulster, 112, Hennessy, second; Old Pepper, 112, Ray, third. Time, 2:16........Fifth race—Six furlongs—Eclipse, 112, Miller, won; Silverado, 112, Hazlett, second; Donohue, 108, Mooney, third. Time, 1:31.

Racing in Kentucky.

The meeting of the Latonia Jockey Club continued last week, with half a dozen races daily, which are well attended. Summary:

June 21.—First race—Six furlongs—John Berkley, 111, Britton, 3 to 1, won by a neck; Clinty C., 95, Slaughter, 3 to 1, second, by a length; Melody, 103, Juison, 3 to 1, third. Time, 1:15¼......Second race—One mile—Double Long, 95, Slaughter, 2 to 1, won easily by two lengths; Sir Planet, 97, Juison, 4 to 1, second, by a length; Miss Ballard, 90, Railey, 20 to 1, third. Time, 1:43¾ .Third race—Five furlongs—Mirage, 108, Ray, 2 to 1, won by a nose; Lady Jane, 107, A. Clayton, 2½ to 1, second by three lengths; Semper Rex, 108, Britton, 4 to 1, third. Time, 1:02¾......Fourth race—The Latonia Spring Prize, a handicap for three year olds, nine furlongs—Semper Rex, 109, Juison, 10 to 1, won by two lengths; Newton, 125, Clayton, 4 to 5, second by six lengths; W. B., 116, L. Jones, 2½ to 1, third. Time, 1:54¾......Fifth race—Four and one half furlongs—Glenview, 118, Juison, 4 to 1, won by half a length; Afternoon, 107, Britton, 4 to 5, second by two lengths; Little Cad, 106, J. Davis, 30 to 1, third. Time, 0:57...... Sixth race—One mile—Flower Dellis, 107, Perkinson, 3 to 2, won by two lengths; Alary, 95, A. Clayton, 3½ to 1, second by a head; London Smoke, 112, R. Williams, 3 to 1, third. Time, 1:42½.

June 22.—First race—Five and a half furlongs—Jesse Belle 103, Slaughter, 10 to 1, won by two lengths; Vashita, 105, Parkinson, 4 to 1, second, by three lengths; Rosela, 103, J. McDonell, 8 to 1, third. Time, 1:10..... ..Second race—One mile—Ella Shipman, 97, Juison, 8 to 1, won by a head; King Punster, 112, L. Jones, 2 to 1, second by a neck; Lockport, 105, Britton, 10 to 1, third. Time, 1:42¾ ..... Third race—Four and a half furlongs—Humeboy, 111, Britton, 7 to 5, won by a nose; Bonneta, 103, J. Murphy, 5 to 2, second, by a neck; The Sculptor, 106, Watson, third. Time, 0:57¼......Fourth race—One mile and seventy yards—Irish Chief, 96, Juison, 4 to 5, won by a length; Lillian Beatrice, 104, Britton, 7 to 1, was second by a length; Lillian Lindsay, 102, Parkinson, 3 to 1, third. Time, 1:47¼ ..... Fifth race—Six furlongs—Malliss, 100, Juison, 12 to 1, won by half a length; Calhoun, 104, Parkinson, 2 to 3, second, by a length; Alice Brandt, 99, Slaughter, 5 to 1, third. Time, 1:16½ .....Sixth race—Five and a half furlongs—Hyndman, 105, Juison, 9 to 5 won by a neck; Gretchma, 97, A. Clayton 7 to 2, second, by a length; W. L. Munson, third. Time, 1:09.

June 23.—First race—Six furlongs—Lonnie B, 101, J. Murphy won by a length; Stratton, 86, Perkins, 15 to 1, second, by a length and a half; Moss Terry, 100, Slaughter, 12 to 1, third. Time, 1:16½......Second race—One mile and seventy yards—Henry Jenkins, 107, R. Williams, 6 to 5, won by a length; Sir Planet, 100, A. Clayton, 6 to 1, second, by a length whipping; Banner, 100, Judson, 6 to 1, third. Time, 1:48 ..... Third race—Six furlongs—Jamestown, 104, Juison, 7 to 1, won by a length; Duster, 111, Britton, 4 to 5, second, by three lengths; One Dime, 104, Slaughter, 4½ to 1, third. Time, 1:16½......Fourth race—The Lawrence Handicap, for two year olds, six furlongs—Sister Mary, 107, R. Williams, 3 to 1, won easily by two lengths; Glenview, 95, Juison, 7 to 10, second, by a head; Semper Tax, 108, Ray, 6 to 1, third. Time, 1:16½. ..... Fifth race—Four and a half furlongs—Mine Heart, 97, Juison, 8 to 5, won by a length and a half; Carrie Pearsall, 97, Slaughter, 2 to 1, second, by a length; Little Cad, 108, Fairgood, 5 to 1, third. Time, 0:57¾.

June 24.—The thirty days' meeting closed today. After the second race a heavy rain set in and lasted all the afternoon, making the track very heavy. The great stake race of the meeting, the Hotel Handicap, was won with ease by Corrigan's great colt Huron. First race—Six furlongs—Dad Hughes, 92, A. Clayton, 12 to 1, won easily by two lengths; Tenor, 103, Slaughter, 15 to 1, second by half a length; Colonel Clay, 92, Sheely, 2½ to 1, third. Time, 1:16¼ ....Second race—One mile—Cicely, 96, A Clayton, 7 to 5, won easily by two lengths; Wildwood, 108, J. Murphy, 8 to 1, second by one length; Eugenie, 112½, Overton, 9 to 5, third. Time, 1:44½.....Third race—Seven furlongs—Major Tom, 111, J. Murphy, 8 to 1, won by a length and a half; Palestine, 116, R. Williams, 4 to 5, second by a length and a half; Airy, 95, A. Clayton, 8 to 1, third. Time, 1:29½ ......Fourth race—Five furlongs—Indigo, 98, Juison, 4 to 1, won by a length; Ocean H., 98, Slaughter, 8 to 1, second by a length; Siluria, 98, St. Paul, 6 to 5, third. Time, 1:04½......Fifth race—The Cincinnati Hotel Spring Handicap, for three year olds and upwards, one mile and a quarter—Huron, 109, Overton, 2½ to 1, won easily by two lengths; Mary McGowan 105, Ray, 8 to 1, second by two lengths; Hot Spur, 95, Slaughter, 8 to 1, third by a head. Time, 2:13¼ .... Sixth race—Six furlongs—Julia May, 87, Perkins, 4 to 1, won easily by two lengths; Capt. Drane, 92, Scott, 8 to 1, second, by two lengths; Lillian Lindsay, 104, J. Murphy, 5 to 1, third. Time, 1:18¼ ......Seventh race—One mile and 100yds—Lord Willowbrook, 95, McIntyre, 10 to 1, won by a length; Ethel Gray, 115, J. Mooney, 6 to 1, second by half a length; Bonnie Byrd, 105, Sargent, third. Time, 1:48¼.

Racing at Hawthorne Park.

June 21.—First race—Five furlongs—Joe Murphy first, Miss Spot second, Berwyn third. Time, 1:09......Second race—Selling allowances, five furlongs—Bob Lytle first, San Argentino second, Special third. Time, 1:10...... Third race—Selling allowances, six furlongs—Artemus first, Shiloh second, Higwayman third. Time, 1:24. Fourth race—Six furlongs—Torrent first, John G. second, El Ray third. Time, 1:24 .... Fifth race—Handicap hurdle race, one mile—Bassanio first, Hardee second. Time, 2:02.

June 22.—First race—For two years old, selling allowances, four furlongs — Anglo Saxon first, Queen of Blondes second, Southern Lady third. Time, 0:58...... Second race—Handicap, mile and a sixteenth—Bolster first, Lulu May second, Furnish third. Time, 2:30...... Third race—Competition Stakes, $1,500 added, for three years old fillies, one mile—Clentine first, Helen N. second, Strathmaid third. Time, 2:02......Fourth race —Four and a half furlongs—Roley Boley first, Fakir second, Zorilla third. Time, 1:05½......Fifth race—Selling allowances, mile and seventy yards—The Hero first, Sir Bevys second, Content third. Time, 2:06¼.

June 23.—First race—Five furlongs—Silverado first, Bagpipe second, El Rego third. Time, 1:13......Second race—Selling allowances, five furlongs—Recherche first, Sir Bevys second, Anna Race third. Time, 1:14. ......Third race—The Exposition Stakes, mile and a furlong—Shoshone first, Virge d'Or second. Time, 2:29. Fourth race—Selling allowances, seven furlongs—Powers first, Virgie second, Gov. Wheeler third. Time, 1:40.

A PACING MATCH for $200 a side, took place at Fleetwood Park, this city, June 16, between W. E. Parsons' Doctor L. and A. Zeigler's Fred, the former winning in straight heats. Time, 2:37½, 2:34½, 2:37½.

CRICKET.

The United States Championship.

Representative elevens of Philadelphia and Baltimore commenced the first of a series of matches for the Eastern championship, June 27, in the former city, but heavy rain caused a postponement after fifty minutes play. G. S. Patterson captained the home team who had scored 88 runs for the loss of two wickets, when play was stopped. A. M. Wood was the chief contributor, he going in at the fall of the first wicket for 12 and carrying out his bat for 49, a fine exhibition of free hard hitting. E. W. Clark was the other not out. The representatives of Boston and New York are to meet Jnne 29 and 30 on the same grounds, and the winning teams in the two above mentioned matches will contend July 1 and 2 for the Eastern championship. We will give in our next issue a full report of the play in these three important matches.

Cricket Notes.

The annual meeting of the Cricketers' Association of the United States will be held June 30, at Philadelphia. The following notice has been sent to nearly all of the clubs throughout the country, in the hopes of securing a representative attendance: "At the last meeting of the association, held in April, 1891, a resolution was adopted that steps should be taken to organize a thoroughly representative national association of cricketers, and, with that end in view, it has been thought well to hold this year's meeting of the association at a time when a number of cricketers from other cities will be present at Philadelphia. It is hoped, therefore, that one or more representatives of the leagues and associations of the East and West will be present at the time and place stated, provided with proper credentials and powers to take into consideration and act upon the above subject."

The elevens of the New Jersey Athletic and Berkeley Clubs are now tied for the championship of the Metropolitan District League, each having won two games without being defeated. The Manhattans, the present champions, are tied with the Paterson team for third place, while the Brooklyns and Staten Islands have yet to score a victory. The Sons of St. George lead the second section with a record of five victories and one defeat.

The Germantown Club, of Philadelphia, has the lead in the Halifax Cup series, and doubtless will again win the local championship.

The Pittsburg team having defeated Detroit will strive hard to score a victory over the eleven which will represent Chicago in the match to be played July 4 and 5 at Chicago. The result of this game will doubtless determine the Western championship.

Stanley Scott scored no fewer than 224 runs for Middlesex against Gloucestershire June 9 and 10, in a match at Lord's Ground, London, Eng. This remarkable inning lasted six hours and forty minutes, and his chief hits were twenty-seven 4's, four 3's and fifteen 2's. He, however, gave two chances to Roberts at mid on, one when he had scored 47 and the other at 136. Middlesex made a total of 523 runs, and defeated Gloucestershire by an inning and 112 runs. W. G. Grace made 47 and 72 not out for the losers. Scott's score is the second highest ever made at Lord's, Gunn having made 228 for England against the Australians in 1890.

Another cricket tournament is to be held in Philadelphia by elevens representing that city, Canada and Halifax. Each team will play a two days' match with each other during the week commencing Aug. 1.

BILLIARDS.

Balk Line Pool.

We print below a list of rules governing a new style of pool, invented by Samuel R. Childs, of New England, who seeks to bring the new game to the notice of professionals and amateurs, with a view to stimulate interest in the popular game. Mr. Childs is a well known professional billiardist, and his ideas regarding any innovation tending to promote the advancement of billiards are worthy of consideration. The following fifteen rules govern the game:

RULE 1. At the opening of the game the balls are spotted as in the regular old fashioned game of fifteen ball pool, using the balls which are numbernd from 1 to 15.

2. In playing the lead off, or "break shot," it is optional with the striker whether he bursts the balls or not.

3. Looking from the head of the table, the three pockets on the right hand side of the table are known as and called the "even pockets," in which balls of an even number only can be held.

4 Looking from the head of the table, the three pockets on the left hand side of the table are known and called the "odd pockets," in which balls of an odd number only can be held.

5. The bridge or mace may be used in the game when necessary.

6. A scratch or miss at this game is called a "fiasco," and the player making a fiasco forfeits one point.

7. Three fiascos in succession forfeit a game.

8. N. B.—The fine point of the game is this, viz.: The table is balked with six lines, and into fifteen spaces or "territories." Now, for example, when a ball lodges in its own "territory" or "country," it is in what is known as "balk," and cannot be held direct, but must be banked to a cushion and in its proper side, be it odd or even.

9. A foul or scratch, made upon the white or cue ball, is a "fiasco," and the player or striker forfeits one point, and cannot shoot, or play, for safety.

10. A foul, scratch, or what is known as a fiasco, if made on an object ball, loses a play for the striker or player, and his hand or turn is out and he has no right or privilege to shoot or play for safety. N. B.—There is no penalty, however, attached. His hand is simply out.

11. Five points or balls constitute a game, and when a player scores five points he is declared the winner of that game.

12. When three or more players are playing, and one of the contestants shall have scored five balls or points, he is declared the winner, and the man scoring the least, or lowest number of balls or points, is the loser.

13. This game can be played by any number of players, and at the style which is known as progression, or progressive pool; say, for instance, fifty balls up would constitute a good match game.

14. Should a player properly call and hold a ball in its odd or even side, all other balls held on that shot count, or score. A player, therefore, if scientific, or lucky, may thus win a game on one single shot.

15. Any mistake deliberately, intentionally or accidentally made against these rules by a player causes him to forfeit one ball, or point, thus making it impossible for a player to cheat his opponent, if he strictly adheres to these rules.

NOTE.—This game is mostly composed of draw and follow shots. You will observe that you sometimes have to play for position, alternatively against, and for odd and even balls. The reason that the number of balls to win has been reduced from eight to five is that it equalizes the game and makes it more profitable to room keepers whose tables are always busy. Balk line pool is to a pool table the same as balk line billiards is to a billiard table.

Pool Tournament.

M. H. Murray, proprietor of one of the finest billiard rooms in the country, at 171 Mulberry Street, Newark, N. J., is engaged in the laudable nndertaking of booming the game of fifteen ball pool. To that end he has instituted a tournament at his rooms, and explains in the annexed circular how he proposes to continue the interest created through the initiatory games. Here is what Mr. Murray says:

"During the last ten years pool playing was compelled to give place to bowling, horse racing, baseball and athletic sports. That a reaction has taken place is very evident by the demand for pool tables throughout the country, so, in order to be up with the times, we have arranged to have the three men who finish first, second and third in the pool tournament now going on at our place play a series of match games with any three men that may be selected by any hotel or saloon keeper in the following cities and towns: Newark, Trenton, Paterson, Jersey City, Hoboken, Bayonne, Elizabeth, Rahway, New Brunswick, Painfield, Morristown, Oranges, Montclair, Dover, Madison, Bloomfield, Franklin, Belleville, Harrison and Irvington. A return match is, of course, expected. This, we believe, will do more to boom pool playing than anything that has been devised in years. Parties wishing to make a match with our team can do so by addressing me."

ATHLETIC.

Xaviers in the Field.

The Summer games of the Xavier Athletic Association attracted a large number of their friends and the public generally to the grounds at the West Side Athletic Club, this city, on Saturday afternoon, June 25. The programme was a capital one, the entries included a number of good men, and the competitions as a rule were highly interesting. Tommy Conneff, of the Manhattan Athletic Club, gave an exhibition run of one thousand yards, and he was the recipient of quite an ovation from his many admirers present. The greatest interest was manifested in the mile and a half run, which furnished a grand struggle. Summary:

Seventy-five yards run—First heat: Won by J. J. Mooney scratch; J. Kehoe 7yds., second. Time, 8s. Second heat: Won by Thomas J. Shelley, 5yds.; P. McLaughlin, 5yds., second. Time, 8⅕s. Third heat: Won by M. O'Sullivan, 12yds.; F. J. O'Connor, 10yds., second. Time, 8⅗s. Final heat: Won by Mooney, Shelley second, Kehoe third. Time, 8⅗s.

One mile walk—Won by J. Farrell, 50s.; J. J. Moriarty, scratch, second; Daniel McClernan, 45s., third. Time, 8m. 31s.

Eight hundred and eighty yards run—Won by Garrett J. Fitzgerald, scratch; J. McDonough, 35yds., second; C. J. Mahoney, 15yds., third. Time, 2m. 10⅘s.

Two hundred and twenty yards hurdle race—Won by Thomas J. Shelley, 8yds.; James Hart, 18yds., second. Time, 28s.

Putting 16lb shot—Won by John J. Mooney, 3ft., with 37ft.; M. O'Sullivan, scratch, second, 35ft. 11in.; T. Gerrity, 4ft., third, 32ft. 11in.

One mile and a half run—Won by A. J. Dunlap, 60yds.; A. J. Walsh, scratch, second; T. J. Vogelius, 30yds., third. Time, 7m. 42s.

The Acorns Provide Sport.

The Acorn Athletic Association, of Brooklyn, N. Y., held members' games at their grounds, at Second Avenue and Fifty-sixth Street, that city, on Saturday afternoon, June 25. The weather being very pleasant, and the grounds in good condition, there was a big turnout of the friends of the members, who enjoyed their visit. Summary:

Seventy-five yards run—Won by F. D. Mackay, ½yd.; J. F. Tracy, 3yds., second; C. Livingston, 2yds., third. Time, 8⅗s.

Six hundred yards run—Won by F. D. Mackay, scratch; W. H. White, 5yds., second; A. M. Ostrom, 20yds., third. Time, 1m. 24⅖s.

Two hundred and twenty yards hurdle race—Won by Edward Murphy, 15yds.; W. M. Norris, 10yds., second; F. W. Mackay, 5yds., third. Time, 30⅗s.

Three hundred yards run—Won by A. E. Shroeder, 8yds.; James Hopewell, 10yds., second; J. F. Tracy, scratch, third. Time, 35⅗s.

Half mile walk—Won by C. Bordasch, scratch; I. Miller, 15s., second; F. Thompson, 10s., third. Time, 3m. 42⅗s.

High jump—Won by F. W. Lord, 9in., 5ft. 7in.; W. M. Norris, scratch, 5ft. 4½in., second; Robert Cumming, 2in., third, 3ft. 9in.

One mile run—Won by S. E. Moody, 100yds.; George Thomas Jr., scratch, second; M. F. Healy, scratch, third. Time, 5m. 8⅗s.

Pole vault—Won by E. E. Lord, 12in.; W. M. Norris, 5in., second; Robert Cumming Jr., scratch, third. Distance, 8ft. 7in.

Connecticut Athletes.

The third annual field day of the Young Men's Christian Association of Connecticut was held at Ansonia on Saturday afternoon, June 25. Summary:

One hundred yards run—C. H. Templeton, Waterbury, first; W. J. Steeb, Norwalk, second.

One mile bicycle race, ordinary—P. L. Smith, New Britain, first; W. H. States, New Haven, second.

Standing broad jump—E. A. Loomis, New Britain, first; W. Hart, New Britain, second.

Pole vault—B. Loomis, New Britain, first.

Two hundred and twenty yards hurdle race—W. H. Hunter, New Haven, first; J. M. Holland, New Britain, second.

Putting the shot—J. J. Luddy, Waterbury, first; M. J. Connolly, New Haven, second.

Running high kick—J. D. Knowles, Waterbury, first; W. C. Goldsmith, New Haven, second.

One mile bicycle race, safety—G. H. Larom, New Haven, first; C. W. Ross, New Haven, second.

One mile run—W. H. Hunter, first; C. W. Bissell, New Haven, second.

Running high jump—W. Haines, Ansonia, first; O. Smith, New Britain, second.

Quarter mile bicycle race, safety—R. H. Page, New Britain, first; M. H. Larom, second.

Quarter mile run—W. J. Steeb, Norwalk, first; A. Haine, New Britain, second.

One mile walk—F. T. Kenna, New Haven, first; E. Sheldon, New Britain, second.

Running broad jump—O. Smith, New Haven, first; C. Herman, Waterbury, second.

Youthful Christian Athletes.

The Eastern District Young Men's Christian Association, of Brooklyn, had an outing to Laurelton Grove, on Long Island Sound, on June 25, where athletic sports were held in conjunction with a picnic. Over two thousand persons witnessed the contests, which resulted as follow:

One hundred yards run—Won by H. H. Valentine, John A. Bauer second. Time, 11¼s.

Running hop, step and jump—Won by John A. Bauer, 36ft. 9in.; William H. Ross second, 35ft. 11½in.

Putting 12lb shot—Won by P. N. Dietch, 34ft. 7in.; William J. Mills second, 31ft. 3in.

Running high jump—Won by William J. Ross, 5ft. 1in.; John A. Bauer second, 5ft. ½in.

Standing long jump—Won by William H. Ross, 8ft. 1¼in.; John A. Bauer second, 8ft.

Throwing 16lb hammer—Won by P. N. Dietch, 75ft.; William H. Ross second, 74ft. 10¼in.

Throwing baseball—Won by T. E. Teare, 260ft.; Frederick Lang second, 258ft. ½in.

Running broad jump—Won by John A. Bauer, 17ft. 2in.; Henry H. Valentine second, 17ft.

Standing hop, step and jump—Won by William H. Ross, 25ft.; John A. Bauer second, 24ft. 7in.

Christians in the Field.

A crowd assembled at the grounds at One Hundred and Fiftieth Street and the Harlem River, this city, on Saturday afternoon, June 25, when the Young Men's Christian Association of the First District of New York held their annual all around championship competitions. The following events constituted the programme: 100yds. run, pole vault, throwing the hammer, 120yds. hurdle race and 440yds. run, and in order to secure a prize a competitor was obliged to qualify in all the events carded. There were eighteen contestants, and the first prize and championship was won by F. O. Gaisel, of the Twenty-third Street branch, with 315 points; D. Reuss, East Eighty-sixth Street branch, second, 291 points. W. E. Bang, Twenty-third Street branch, and W. L. Drummond, East Eighty sixth Street branch, tied for third place, with 290 points each.

Sports in the Dominion.

The second division of the Montreal Amateur Athletic Association handicap games took place at their well kept grounds in Montreal, Can., on Friday evening, June 24, the competitions being carried on by electric light. They were quite as successful as was the previous venture of the same sort. Summary:

One furlong run—Final heat: A. W. Gifford, 17yds. start, first, in 22s.; J. Ness, 30yds., second.

Throwing the 56lb weight—G. G. Pierce first, 22ft. 6in.; D. D. Lockerby second, 21ft. 5½in.

One mile run—H. Gowen, 120yds. start, first, in 4m. 25s.; C. M. Cameron, 35yds., second.

Running high jump—R. W. Smith, 6in., first, 4ft. 8in.; H. M. Killally, 2in., second.

Hurdle race, 120yds.—G. H. Courtemanche, 5yds., first; A. G. Sykes, 6yds., second.

Two mile bicycle race—D. S. Louson, 8s., first, in 6m. 3s.; W. J. Smith, 37s., second.

Harriers in the Field.

The Prospect Harriers, of Brooklyn, N. Y., held members' games at their grounds, corner of Hawthorne Street and Clove Avenue, Sunday afternoon, June 26. Results:

Seventy-five yards run—Won by E. H. Slee, 5m. 10s.; second, John Leonard; third, J. P. Sullivan.

Two hundred and twenty yards run—Charles Nick won, 63s.; second, E. H. Slee; third, John Leonard.

High jump—E. Hamlin won, 4ft. 7in.; John Leonard and E. H. Slee tied for second, 4ft. 6in., and Leonard won the toss.

Mile run—Won by E. H. Slee, 5m. 10s.; second, Leonard; third, Sullivan.

A FIELD MEETING was held at Tufnell Park, London, Eng., June 11, at which the New Zealand athletes made their first public appearance since their arrival in England. The one hundred yards scratch race was a great struggle between C. A. Bradley, of England, and J. H. Hempton, the flyer from the Antipodes. The former won by a yard, and was timed as running the distance on grass in even time. The two mile walk was won by H. Curtis, in less time than had formerly been accomplished, but the newspaper reports unite in describing his style of locomotion during the last fifty yards as decidedly the reverse of fair walking.

TIM REGAN proved the victor in his race with John Nolan, a mile and a half, for $300, which tooe place at the Newark (N. J.) Shooting Park on June 21. Nolan led the way till the last quarter, when Regan spurted to the front, winning by a yard, in 7m. 23⅘s.

The Printers' Picnic.

The annual picnic and athletic games of the Printers' Benevolent Association, of this city, to be held at Lion Park on Saturday afternoon and evening, July 30, constitutes the chief trade outing in this vicinity during the outdoor season. The fact that the management is always of the best, the trophies valuable enough to attract many of our best amateur athletes, and the prizes awarded to the ladies appropriate and of good value, accounts for the fact that the affair is always largely attended and most enjoyable. The programme of events, with prizes, follows:

The following events are open to members of the I. T. U. only: 100yds. run—First prize, mantel clock and ornament, presented by THE NEW YORK CLIPPER; second, shaving set, in plush case, presented by Typographical Union No. 6. Half mile run—First prize, ivory handled silver plated Smith & Wesson revolver, presented by *The Recorder*; second, toilet set, in plush case, presented by H. S. Van Fleet. The following events are open to amateurs only: 100yds. run—First prize, silver plated butter dish and knife, presented by Erastus Wiman; second, shaving set, in plush case. 220yds. run—Silver plated sugar bowl and spoons; second, toilet set, in plush case, presented by Erastus Wiman. 440yds. run—First prize, mantel clock and ornament, presented by Typographical Union No. 6; second, silver plated water pitcher. Half mile run—First prize, pair of bronze mantel ornaments; second, silver plated water pitcher, presented by Morris O'Connor. One mile run—First prize, mantel clock and ornament; second, silver plated pickle dish. Two mile run—Porcelain lined silver plated soup tureen, presented by *The Police Gazette*; second, silver plated sugar bowl and spoons. Half mile walk—First prize, silver plated castor; second toilet set, in plush case. One mile walk—First prize, presented by Andy Horn; second, silver plated castor. The above events are handicap, and will be under the rules of the Amateur Athletic Union; handicapping by the official handicapper of the A. A. U. Entrance fee for each event, fifty cents, which must accompany entry.

LADIES' PRIZES.—Every lady on entering the grounds will be given a ticket with a number on it. The first number drawn takes the first prize; the second number, second prize, and so on. Whoever holds the lucky tickets will receive one of the following prizes: Silver plated castor, silver plated pickle dish, two bronze parlor lamps (2 prizes), fine shopping bag, two Smyrna rugs, four parasols with natural handles, half dozen embroidered handkerchiefs, two fancy table covers, half dozen fancy handkerchiefs, two work boxes in plush cases, half a dozen lace handkerchiefs, two plush albums, half dozen embroidered handkerchiefs, fancy album, half dozen lace handkerchiefs, three pocket books, two leather satchels, three chatelaines, half dozen fancy handkerchiefs, pair of vases, two hand bags, silver plated cake basket, pair of bisque figures, manicure set in plush case.

Games at Philadelphia.

The Philadelphia Amateur Swimming Club held their initial field meeting on Saturday afternoon, June 25, at the grounds of the University of Pennsylvania. The largest crowd seen at the Quaker City on an occasion of this kind during the present season was on hand, and derived much pleasure from the competitions. Some excellent work was done, although no records were made. Summary:

One hundred yards run—Final heat: E. C. Quackenbush, W. Y. M. C. A., 6yds. start, first, in 10⅕s.; I. Leahman, P. A. S. C., 6yds., second; W. B. Hartman, P. A. S. C., 7yds., third.

One furlong run—Final heat: R. E. Nuttall, P. A. S. C., 6yds. start, first, in 23⅗s.; W. B. Hartman, P. A. S. C., 8yds., second; J. C. Dinsmore, P. A. S. C., 12yds., third.

Quarter mile run—Final heat: C. R. Hough, C. A. C., 14yds. start, first, in 52⅕s.; J. V. Bender, A. C. S. N., 12yds., second; B. H. Renshaw, B. C. A. A., 24yds., third.

Half mile run, special race—T. B. Turner, Princeton and M. A. C., first; H. B. Billings, New York A. C., second; W. H. Morris, A. D. Y. M. C. A., third; M. A. Boyd, A. D. Y. M. C. A., fourth. Time, 1m. 59⅗s.

Egg race, about 100yds.—J. Cliff Dunsmore, P. A. S. C., first; B. Stanford, P. A. S. C., second; Harold Thomas, B. C. A. A., and H. W. Schlichter, city, tied for third place. Time, 18 2-5s.

One mile walk—Walter Rudolph, A. D. Y. M. C. A., 20s., first; G. W. McKenzie, P. A. S. C., 15s., second; Clarence Andrade, A. C. S. N., 5s., third. Time, 7m. 51⅘s.

One thousand yards run—T. B. Turner, Princeton and M. A. C., scratch, first; M. A. Boyd, A. D. Y. M. C. A., 18yds., second; W. H. Morris, A. D. Y. M. C. A., scratch, third. Time, 2m. 18⅘s.

Three miles run—Harold Thomas, B. C. A. A., 1m. 30s., first; W. D. Day, S. C. A. C., scratch, second; Joseph A. Vernier, P. A. S. C., 2m., third. Time, 15m. 8s.

Throwing 16lb hammer—H. M. Dickinson, C. A. C., 42ft., first; Bonie Clark, Washington Y. M. C. A., 34ft., second; B. F. Fisher, Pa. S. C. and P. A. S. C., 40ft., third. Actual throw, 102ft. 8in.

Putting 16lb shot—B. F. Fisher, Pa. S. C. and P. A. S. C., 7ft. 6in., first; T. T. Cornell, W. A. C., 5ft., second; L. F. Schuck, P. A. S. C., 7ft. 6in., third. Actual distance, 36ft. 11in.

Running high jump—L. F. Schuck, P. A. S. C., 2in., first; Edmund Burke, New York City, 2in., second; C. Royce Hough, C. A. C., 3in., third. Schuck and Burke jumped 5ft. 6in., and the former won the toss.

Pole vault—L. F. L. Pynchon, A. C. S. N., 6in., first; J. Clegg, B. C. A. A., 8in., second; C. F. Buchholtz, B. C. A. A., 1ft., third. Actual jump, 10ft. 6½in.

Seminary Athletes.

The Williston Seminary Athletic Association held their annual sports at Pleasure Park, Easthampton, Mass., on June 25, the events on the programme resulting as follow:

Baseball throw—M. H. Tyler first, 337ft. 7in.; H. M. Keator second.

Pole vault—H. M. Keator first, 8ft. 8¼in.; C. T. Van Winkle second.

One hundred yards race—H. M. Keator first, 10⅗s.; W. D. Chapman second.

Punt kick—A. E. Rosa first, 148ft. 2in.; H. N. Bennett second.

Standing high jump—M. H. Tyler first, 4ft. 6½in.; J. Bishop second.

Drop kick—H. N. Bennett first, 133ft. 1in.; A. E. Rosa second.

Running high jump—M. H. Tyler first, 5ft. 2in.; C. T. Van Winkle second.

Putting 12lb shot—M. H. Tyler first, 38ft. 2in.; R. C. Townsend second.

Throwing hammer—M. H. Tyler first, 97ft. 6in.; R. C. Townsend second.

Bicycle race, one mile—W. E. Butler first, 3m. 8⅘s.; J. W. Bates second.

Two hundred and twenty yards run—M. D. Chapman first, 24⅘s.; J. Bishop second.

Standing broad jump—A. E. Rosa first, 9ft. 9in.; M. H. Tyler second.

Running broad jump—M. H. Tyler first, 16ft. 5in.; A. E. Rosa second.

Half mile run—C. T. Van Winkle first, 2m. 18s.; W. Hoey second.

Games in Delaware.

The field meeting of the Young Men's Christian Association of Wilmington, Del., was held on Saturday afternoon, June 25, and attracted about five hundred persons, who were treated to some very good sport. Summary:

One hundred yards run—Final heat: J. Chandler first, C. R. Williams second. Time, 11¼s.

Junior high jump—W. Stilley first, W. Tazewell second. Height, 4ft. 8in.

Throwing 12lb hammer—Walter Bennett first, L. Pierce second. Distance, 69ft. 3in.

Two hundred and twenty yards run—A. Chandler first, C. R. Williams second. Time, 24⅘s.

Running broad jump—George Kobb first, C. A. Davis second. Distance, 17ft. 3in.

Pole vault—John Constable first, J. F. Pierce second. Height, 8ft. 7in.

One mile bicycle race—V. Bucher first, A. Foreman second. Time, 3m. 14s.

Running high jump—J. F. Price first, George F. Kobb second. Height, 4ft. 11½in.

Half mile bicycle race—A. Foreman first, V. Bucher second. Time, 1m. 31s.

One hundred yards run, junior—W. Tazewell first, Foulke and Mahalley tie for second place. Time, 17s.

One hundred and forty yards run—J. Hall first, C. R. Williams second. Time, 16⅘s.

One hundred yards lacrosse run—L. Pierce won.

Half mile run—W. Stelly first, J. Constable second. Time, 2m. 21⅘s.

High School relay race—High School vs. West End Athletic Association—Won by High School.

All round championship, Y. M. C. A.—J. F. Pierce defeated C. A. Davis.

Quaker City Christians.

The members of the Northwest Branch of the Young Men's Christian Association, of Philadelphia, Pa., held a field meeting at Elm Avenue and Forty-fourth Street, on June 25. Summary:

One hundred yards run—A. D. Silliman, 7yds., first; G. M. Ferguson, second. Time, 11s.

Four hundred and forty yards run—W. H. Jones, 10yds., first; W. H. Du Bois, 1yds., second. Time, 56⅘s.

Two hundred and twenty yards run—A. D. Silliman, 15yds., first; W. Summerbell, 10yds., second. Time, 25s.

Mile bicycle race—G. M. Ferguson, 40yds., first; H. W. Koebler, 5yds., second. Time, 3m. 21⅗s.

Two hundred and twenty yards hurdle race—G. M. Ferguson, 15yds., first; A. D. Silliman, 10yds., second. Time, 30⅘s.

Putting shot—F. H. Roberts, 1ft. 6in., 31ft. 4in.; Joseph R. Benn, (scratch), second, 31ft. 1in.

Running high jump—G. M. Ferguson, scratch, 5ft. 1½in.; A. L. Wanamaker second.

Running broad jump—F. H. Roberts, 2ft. 6in., first; A. D. Silliman, second. Distance, 19ft. 8½in.

THE teams of the Toronto and Montreal Lacrosse Clubs were opponents in a match played at Montreal, Can., on Saturday afternoon, June 18. The play was not very brilliant on either side, but the Montrealers were much superior to their opponents, whom they defeated by a score of four goals to one. On the same day a match was contested by the Capital and Cornwall Clubs, which resulted in a similar score, the Capitals being the winners.

ATHLETIC.

June 25—Acorn Athletic Association Summer games, South Brooklyn, N. Y.
June 25—Bank Clerks' Athletic Association Summer games, N. Y. City.
June 25—New England Association of the A. A. U. annual all around championship competition, Boston, Mass.
June 25—Orange (N. J.) Athletic Club Summer games.
June 25—Philadelphia (Pa.) Amateur Swimming Club athletic games.
June 25—Rochester (N. Y.) Athletic Club Summer games.
July 2—Iroquois Athletic Club Summer games, Buffalo, N. Y.
July 2—National Ath Club Summer games, Brooklyn, N. Y.
July 2—Sons of St. George annual picnic and games, Pastime Park, Philadelphia, Pa.
July 4—Allegheny Athletic Association Summer games, Pittsburg, Pa.
July 4—Melrose (Mass.) Athletic Club Summer games.
July 4—Suffolk (Mass.) Athletic Club Summer games.
July 4—Vendome Athletic Club Summer games, Newark, N. J.
July 4—Young Men's Christian Association Summer games, Philadelphia, Pa.
July 4—Letter Carriers' Association annual picnic and athletic games, Lion Park, N. Y. City.
July 9—Cathedral Athletic Association Summer games, N. Y. City.
July 9—Dorian Athletic Club Summer games, N. Y. City.
July 11—Yonkers (N. Y.) Athletic Club Spring games.
July 16—Amateur Athletic Union individual general athletic championship, N. Y. City.
July 30—Printers' Benevolent Association annual picnic and athletic games, Lion Park, N. Y. City.
Aug. 20—Star Athletic Club Summer games, Long Island City.
Aug. 27—Iroquois Athletic Club Summer games, Buffalo, N. Y.
Aug. 27—Yonkers (N. Y.) Athletic Club Summer games.

Closing of Entries.

Printers' Benevolent Association picnic and games—July 15, with John Wood, 495 Ninth Avenue, N. Y. City.
Sons of St George games—June 27, with Charles White, 3,065 Reese Street, Philadelphia, Pa.
Lorillard Athletic Club games, June 25, with James J. Farrell, secretary, 111 First Street, Jersey City, N. J.

Pennsylvania Students in the Field.

The annual outdoor sports at the Hill School, Pottstown, Pa., took place on June 20, and were well attended by relatives of the scholars. Result:
One hundred yards run—R. M. Kunkel first, 10⅗s.; Schuttler second.
Putting 16lb shot—Jerrems, 6in., first, 31ft. 10in.; B. Fincke, 1ft. 10in., second, 30ft. 11in.
Fifty yards run—Kunkle, 5⅗s.; Putnam second.
Throwing baseball—Jerrems first, 368ft.; Kunkel, 357ft. 10½in., second.
Two hundred and twenty yards run—Kunkel first, 25⅗s.; Parker second.
Running high jump—Jackson first, 5ft. 5in.; B. Fincke second, 5ft. 3in.
Four hundred and forty yards run—M. Roe first, 55s.; J. Billings second.
Standing broad jump—Putnam first, 9ft. 9½in.; Scuttle second, 9ft. 9in.
One hundred and twenty yards hurdle race—B. Fincke first, 19s.; P. Van Ingen second.
Mile walk—W. Darrach first, 8m. 59s.; Hall second.
Running broad jump—Kunkel first, 19ft. ½in.; Jackson second.
Two hundred and twenty yards hurdle race—Kunkel first, 31⅗s.; Fincke second.
Fifty yards run, junior—Glaenser first, 6⅕s.; Winterbotham second.
Fifty yards run, lower schools—Stevenson first, 6⅗s.; Seippe second.
One hundred yards hurdle race, junior—Winterbotham first, 14⅗s.; Glaenser second.
On the same day the students at the Wyoming Seminary, Kingston, Pa., engaged in field sports on the school campus. The successful contestants were:
One hundred yards run—Jones, '93, 11⅗s.
Running high jump—Jayne, '93, 4ft. 9in.
Half mile run—Keene, 2m. 15s.
Standing high jump—Hoffman, '93, 4ft. 6in.
Running broad jump—Reynolds, '93, 16 13-100ft.
Four hundred and forty yards run—Kern, 1m. 6s.
Standing broad jump—Jayne, '93, 9ft. 11in.
Pole vault—Long, '95, 7ft. 9in.
Putting the shot—Singer, '92, 33 3-100ft.
Mile run—Keene, 5m. 45s.
Fifty yards run—Searle, 6s.

Interscholastic Sports.

The Western Massachusetts Interscholastic Association held their annual field sports at Pratt Field, Amherst, Mass., on Saturday, June 11. Delightful weather served to bring out a large crowd of spectators, and the track was in admirable condition, while all the events on the programme were well contested. Summary:
One hundred yards run—First, J. James, Holyoke, 10⅗s.; second, Converse, Monson.
Pole vault—First, W. F. Bissel, Monson, 8ft. 10½in.; second, C. B. Adams, Amherst.
Mile bicycle race, ordinary—First, J. H. Wilde, Holyoke, 4m. 2⅗s; second, A. W. Slate, Springfield.
Standing high jump—First, A. S. Tucker, Monson, 4ft. 6½in.; second, J. P. Shepard, Greenfield.
Two hundred and twenty yards run—First, H. M. Lord, Monson, 25s.; second, G. M. Converse, Monson.
Running high jump—First, R. E. Clam, Holyoke, 5ft. 3½in.; second, J. Mead, Springfield.
Putting 16lb shot—First, L. H. Austin, Monson, 33ft. 6in.; second, F. G. Crowds, Monson.
Half mile run—First, R. S. Fletcher, Amherst, 2m. 10½s.; second, L. F. Winter, Springfield.
Mile bicycle race, safety—First, J. E. Wilson, Holyoke, 3m. ⅗s.; second, E. P. Hendrick, Springfield.
Ball throw—First, R. S. Fletcher, Amherst, 342ft.; second, J. Mead, Springfield.
Standing broad jump—First, E. R. Clark, Holyoke, 9ft. 3in.; second, G. M. Converse, Monson.
Two hundred and twenty yards hurdle race—First, F. H. Foster Jr., Springfield, 29⅗s.; second, W. Q. Lincoln, Amherst.
Quarter mile run—First, J. James, Holyoke, 55⅗s.; second, R. S. Fletcher, Amherst.
Running broad jump—First, G. M. Converse, Monson, 18ft. 5in.; second, L. L. Dowd, Holyoke.
Mile run—First, L. F. Winter, Springfield, 5m. 3s.; second, R. B. Gibbs, Springfield.

The Pratt Athletes.

The members of the Pratt Institute Athletic Association, of Brooklyn, N. Y., enjoyed their annual competitive meeting on Saturday morning, June 11, at their grounds, corner of Willoughby Avenue and Schenck Street. They were favored with good weather and a good track, and some interesting contests were witnessed by several hundred persons. Summary:
Junior race, 75yds.—Meyer first, Webb second, Allen third. Time, 9⅗s.
Throwing hammer—Cortett first, Bartlett second, Emerson third. Distance, 78ft. 8in.
Running high jump—Lauritzen first, Stebbins second, Emerson third. Height, 4ft. 6in.
Running broad jump—Lauritzen first, Moses second, Kotch third. Distance, 16ft. 11½in.
Hop, step and jump—Cotch first, Stebbins second, Moses third. Distance, 37ft. 2½in.
Throwing baseball—Lauritzen first, Herder second, McElroy third. Distance, 264ft.
Half mile walk—McElroy first, Skene second, Lauritzen third. Time, 3m. 57⅗s.
Half mile run—Emerson first, McElroy second, De Catro third. Time, 2m. 11s.
Putting shot—Lauritzen first, McElroy second, Emerson third. Distance, 27ft. 5½in.
Three legged race, 75yds.—Emerson and Crampton first, Lecour and Hartich second, Richardson and Stebbins third. Time, 14⅗s.

Sports on Long Island.

The members of the Williamsburg Athletic Club held games at Bushwick, L. I., on Sunday afternoon, June 19. The weather was pleasant and the grounds in good shape, but the assemblage to witness the competitions was light. Summary:
One hundred yards run—Final heat: H. Wiegand scratch, first, in 10⅗s.; J. H. Graves, 1yd. start, second; Herbert Mellin, scratch, third.
One mile walk—Won by Robert Taylor, 50s.; Joseph Clay, scratch, second; John A. Cheeseman, scratch, third. Time, 8m. 52s.
Quarter mile run—Won by Harry Henderson, 7½yds.; J. H. Greaves, 10yds., second; Samuel A. Walters, scratch, third. Time, 56⅗s.
Running high jump—Won by H. Wiegand, 3½in., 5ft. 7in.; Samuel A. Walters, 5in., second, 5ft. 1½in.; John H. Travis, 3½in., and J. Forbes, 1½in., tied for third place.
One mile run—Won by William Feeney, 50yds.; F. Collins 70yds., second; James Feeney, 80yds., third. Time, 5m. 5s.
Running broad jump—Won by Wiegand, 7in., with 17ft. 10in.; Samuel A. Walters, 10in., second, 16ft. 11in.; John Hugh Travis, 6in., third, 16ft. 2in.

Allegheny Athletic Association.

This organization held games at their grounds, formerly Recreation Park, Allegheny City, Pa., on Saturday afternoon, June 18. Good weather favored the association, and there were several hundred persons, including a number of ladies, to encourage the athletes. As a rule the contests were of an interesting character. Summary:
One hundred yards run—Arensberg, 6yds. start, first, in 10s.; Laughlin, 2yds. second.
One mile run—Haley, scratch, first, in 5m. 10⅗s.; Wade, 25yds start, second.
Putting 16lb shot—Duncan, first, 30ft. 7in.; McConnell, second, 27ft. 7in.
One furlong run—Laughlin, scratch, first, in 23⅗s.; Arensberg, 10yds. start, second.
One mile bicycle race—Petticord, 15s. start, first, in 3m. 12s.; Banker, scratch, second.
Throwing the baseball—H. McCandless, first, 367ft. 4in.; Paul, second, 355ft. 11in.
Quarter mile run—Laughlin, scratch, first, in 55⅗s.; Metcalf, 20yds. start, second.

Sports in Western New York.

There was a large assemblage of lovers of outdoor sports at the Driving Park, Rochester, N. Y., on Saturday afternoon, June 25, to witness and enjoy the annual field meeting of the Rochester Athletic Club. The weather and track were both good, and as the games were open to all amateurs, and there were a number of cracks representing other clubs in the different contests, the interest was heightened. A very fine afternoon's sport was enjoyed, the events resulting as shown in the summary:
One hundred yards run—Won by L. P. Franklin, H. C. A. C., 6yds.; B. R. Briggs, W. U. A. C., 5yds., second; E. L. Zaches, I. A. C., 4½yds., third. Time, 10s.
Half mile, safety bicycle race—Won by W. A. Conolly, R. A. C.; Wm. Lemessurier, G. B. C., second; A. Newhouse third. Time, 1m. 15⅗s.
Standing high jump—Won by W. J. Hoye, R. A. C., 3in.; E. A. Torpey, R. A. C., 1in., second; C. M. Goodyear, R. A. C., 1in., third. 4ft. 6in.
One mile, ordinary bicycle race—Won by E. E. Servis, R. A. C.; F. F. Kanamer, second. Time, 3m. 18s.
Two hundred and twenty yards race—Won by E. L. Zaches, I. A. C., 10yds.; Mortimer Remington, M. A. C., scratch, second; L. J. Myers, S. A. C., 6yds., third. Time, 21⅗s.
One mile walk—Won by Gus Nowka 5s.; C. E. Bostwick, R. A. C., 15s., second; W. H. Barnes, R. A. C., 25s., third. Time, 7m. 39s.
Running high jump—Won by H. C. Newell, R. A. C., 5ft. 3in.; L. Sayer, scratch, second, 5ft. 2in.; S. J. Macy, 4in., third, 5ft. 1in.
One mile, safety bicycle race—Won by F. Schenk, C. C. C., 50yds.; P. J. Dukelow, 60yds., R. A. C., second; F. T. Servis, R. A. C., scratch, third. Time, 2m. 38s.
Three hundred yards novice race—Won by C. M. Goodyear, R. A. C.; A. E. Hughes, S. A. C., second; R. P. Chadsey, R. A. C., third. Time, 35s.
Running broad jump—Won by J. B. Shanly, R. A. C., 1ft. 3in., 20ft. 9in.; E. L. Sarre, M. A. C., scratch, second, 19ft. 7in.; L. Sayer, scratch, third. 19ft. 4½in.
One hundred and twenty yards high hurdle race—Won by B. R. Briggs, W. U. A. C., 3yds.; E. L. Sarre, scratch, second; E. Reinecke, R. A. C., scratch, third. Time, 17⅗s.
Four hundred and forty yards run—Won by Geo. A. Vogt, I. A. C., 11yds.; Mortimer Remington, M. A. C., scratch, second; L. J. Myers, S. A. C., 13yds., third. Time, 49⅗s.
Two hundred and twenty yards hurdle race—Won by C. J. Pike, R. A. C., 4yds.; B. R. Briggs, W. U. A. C., 5yds., second; E. Reinecke, B. A. C., scratch, third. Time, 26⅗s.
Eight hundred and eighty yards run—Won by George A. Vogt, I. A. C., 15yds.; W. D. Coulter, scratch, second; L. J. Myers, S. A. C., 20yds., third. Time, 2m. 4s.
One mile run—Won by W. D. Coulter, scratch; C. F. W. Amster, Y. M. C. A., 55yds., second; W. H. Kerlow, C. A. C., 45yds., third. Time, 4m. 54⅗s.

Athletics in the Oranges.

A large and very fashionable assemblage gathered at the grounds of the Orange Athletic Club on Grove Street, Orange, N. J., on Saturday afternoon, June 25, when the annual field competitions of that organization were held. They were favored with delightful weather, while the path was in capital order, and the contests were thoroughly enjoyed, especially the race for the bicycle championship of Essex County, in which the greatest interest was manifested. Summary:
One hundred yards run—First heat: Won by A. M. Harris, M. A. C., 4yds., 10⅗s. Second heat: Won by W. A. Minnott, O. A. C., 3½yds., 10⅗s. Third heat: Won by C. M. Carbonell, M. A. C., 4yds., 10⅗s. Fourth heat: Won by Elbert Totten, Brooklyn, E. D., Y. M. C. A., 4½yds., 10⅗s. Fifth heat: Won by George Lunney, H. A. C., 1½yds., 10⅗s. Sixth heat: Won by W. E. De Salazer, M. A. C., 3½yds., 10⅗s. Final heat: Won by Lunny, Carbonell second, Minnott third. Time, 10⅗s.
Four hundred and forty yards run—This was a match race between E. W. Pierson, Riverside A. C., and A. J. Hargan, Orange A. C. It was won by Pierson in 56⅗s.
Eight hundred and eighty yards novice run—Won by H. R. Kingsley, Columbia College; J. Hamilton, W. A. C., second; J. O. Hallerton third. Time, 2m. 10⅗s.
One mile safety bicycle race, championship of Essex County—Won by H. C. Wheeler, O. A. C. and M. A. C.; G. W. Coffin, O. A. C., second. Time, 2m. 56⅗s.
Two hundred and twenty yards hurdle race—First heat: Won by T. J. Moynahan, Xavier A. C., 10yds.; J. F. O'Hara, Ins. A. C., 10yds., second. Time, 28⅗s. Second heat: Won by B. G. Woodruff, N. J. A. C., 7yds.; H. F. Cuntz, Stevens Institute, 8yds., second. Time, 28s. Final heat: Won by Cuntz, Woodruff second, Moynahan third. Time, 26⅗s.
One mile run—Won by H. Jaehne, N. J. A. C., 55yds.; C. C. Schaffer, X. A. C., 90yds., second; A. Bruhn, L. A. C., third. Time, 4m. 41⅗s.
Four hundred and forty yards run—Won by W. J. Knowles, Newark, 25yds.; A. J. Hargan, O. A. C., 30yds., second; Frank Clark, N. J. A. C., 12yds., third. Time, 51⅗s.
One mile, safety bicycle race—First heat: Won by H. Hawthorne, O. A. C., 120yds.; H. W. Smith, East Orange 'Cyclers, 120yds., second. Time, 2m. 47⅗s. Second heat: Won by H. C. Wheeler, O. A. C., scratch; G. W. Coffin, O. A. C., 30yds., second. Time, 2m. 58⅗s. Final heat: Won by Wheeler, Coffin second, Hawthorne third. Time, 2m. 38⅗s.
One mile walk—Won by F. B. Ellis, P. A. C., 30s.; E. E. Hamblin, P. H., 50s., second; Sam Leibold, P. A. C., 5s., third. Time, 7m. 22⅗s.
Running high jump—Won by H. Herrick, M. A. C., scratch, 5ft. 11½in.; T. Reiners, P. A. C., 3in., second, 5ft. 10in.; E. Totten, Brooklyn, E. D., Y. M. C. A., 1½in., third, 5ft. 8½in.

College Athletes Compete.

The students at Bucknell University, Lewisburg, Pa., held their annual field meeting on Saturday, June 18, on the college campus, and the sports were witnessed by a large and enthusiastic crowd. Summary:
One hundred yards run—Won by B. Smith; second, A. M. Wyant. Time, 11⅗s.
Sack race, minor—Won by J. Carey; second, Jackson.
Putting 16lb shot—Won by A. M. Wyant; second, Shorkley.
One hundred yards run, minor—Won by Bourne; second, A. M. Wyant. Time, 11⅗s.
Throwing baseball—Won by H. F. Smith; second, C. W. Allen. Distance, 305ft.
Hurdle race—Won by B. Smith; second, Webster. Time, 19s.
Hop, step and jump—Won by B. Smith; second, A. F. Smith. Distance, 38ft., 5in.
Fifty yard run—Won by B. Smith; second, H. F. Smith. Time, 6⅗s.
Running broad jump—Won by B. Smith; second, H. F. Smith. Distance, 18ft 2in.
Obstacle race—Won by J. Carey; second, Jackson.
Throwing 16lb hammer—Won by A. M. Wyant, second, B. Smith.
Three legged race—Won by A. M. Wyant and Plimm.
High jump—H. F. Smith and A. M. Wyant tied at 5ft. 2in.
Hop race—Won by J. Carey.
Half mile run—Won by J. Bourne; second A. M. Wyant. Time, 2m. 30s.
Wheelbarrow race—Won by Jackson.
One mile walk—Won by A. R. E. Wyant. Time, 9m 42s.

The Epiphany Athletes.

The annual field sports of the Epiphany Lyceum, an adjunct of the Church of the Epiphany, this city, were held at Sulzer's Harlem River Park on Friday afternoon, June 24, and were well attended. The weather was delightful, and those who visited the park derived much enjoyment from the spirited competitions on the track. Summary:
Fifty yards run—Final heat: W. J. Conlin, 3yds. start, first, in 5⅗s.; M. J. Donovan, scratch, second.
One furlong run—Final heat: M. J. Donovan, scratch, won, in 26s.; W. J. Conlin, 8yds. start, second; W. P. Sheridan, 4yds., third.
Half mile run—Won by T. Daly, 40yds.; W. T. Lee, scratch, second; W. O'Connell, 45yds., third. Time, 2m. 38⅗s.
One mile run—Won by W. T. Lee, scratch; Thomas Dunn, 90yds., second; Thomas Gleason, 100yds., third. Time, 5m. 16s.
Putting 12lb shot—W. F. O'Connell, 7ft., first, 35ft. 11in.; W. P. Sheridan, 6ft., second, 34ft. 9½in.; John Kennedy, scratch, third, 34ft. 6in.
Running broad jump—W. F. O'Connell, 2ft., first, 18ft.; T. J. Flynn, 2ft., second, 17ft.; Thomas Gleason, 2½ft., third, 14ft.

Games at a Picnic.

The annual Sunday school excursion of St. Andrew's Church, Fifth Avenue and One Hundred and Twenty-seventh Street, this city, came off on June 19, to Oscawana Island. The athletic events resulted as shown in the summary:
One hundred yards run—Won by Percy Simpson, in 11⅗s.; G. E. Wyman second.
Half mile run—Won by H. D. Nichols, in 4m. 15s.; R. Brown second.
Two hundred and twenty-five yards run—Won by Percy Simpson, in 28⅗s.; S. Syms second.
Putting 12lb shot—Won by E. Simpson, 32ft. 7in.; Clark second, 30ft. 6in.
One mile run—Won by B. A. Bogart, in 5m. 58⅗s.; A. D. Clawsod second.
One hundred yards run, for boys—Won by S. A. Syme, in 12⅗s.; R. Brown second.

MALCOLM W. FORD, the amateur ex-champion all around athlete, has joined the ranks of the benedicts, having espoused Miss Janet W. Graves, a daughter of the late Robert Graves, of Brooklyn, N. Y., on June 22. The marriage was performed at the residence of the bride's brother, Robert Graves, at Irvington-on-the-Hudson. We tender our congratulations.

A MATCH AT LACROSSE was contested on Saturday afternoon, June 25, between the teams of the Staten Island Athletic Club and the Lorillard A. C., at Oakland Park, Jersey City, N. J. There was a large crowd on hand, who hoped for the success of the home team, but they were disappointed, as the Islanders won by a score of three goals to one.

THE FINAL TIE for the championship of the Western Football Association was played at Berlin, Can., June 18, the contesting teams representing the Detroit and Galt Clubs, and the former coming off victorious by a score of three goals to two.

The Williamsburg Games.

The Sunday afternoon games of the Williamsburg Athletic Club were held on June 26, at their grounds at Bushwick, L. I., and were well attended. Summary:
One hundred yards run—Won by Henderson, Walters second, Greeves third. Time, 11⅗s.
Half mile run—Won by E. Cotiaux, 75yds.; T. Robert Lynch, 25yds., second; John H. Brown, 40yds., third. Time, 2m. 7⅗s.
Two miles run—Won by Robert Taylor, 170yds.; F. Collins, 110yds., second; C. E. Piskie, 40yds., third. Time, 11m. 45⅗s.
Pole vault for height—W. S Fales 1ft., won, 7ft. n.; William A. Mohr, 18in., second, 6ft. 6in.; William J. Kaiser, 18in., third, 6ft. 6in.
Running hop, step and jump—William J. Kaiser, 6in., won, 34ft. 17in.; T. Robert Lynch, W. A. Mohr and Robert Taylor, 28in., tied with 32ft. 6in., and in the jump off Lynch won, Mohr second.
Putting 16lb shot—W. S. Fales, 1½ft., won, 27ft. 6¼in.; Collins, 3ft., second, 25ft. 10in; T. Robert Lynch, 2in., third, 24ft. 2½in.
One and one-half mile bicycle race—Won by Bert Cook, scratch; Hangens second, McVeight third. Time, 5m. 47s.

MUNRO DEFEATED HIBBERD in their match to walk fifty miles, for $500 and the championship of England, at the Kensal Rise Athletic Grounds, London, on June 13. Hibberd, who never at any stage of the contest walked like the Hibberd of old, retired after completing nineteen miles, and Munro was allowed to stop after going twenty-two miles and a lap, done in 3h. 12m. 51⅕s. He walked twenty-one miles in 2h. 59m. 43⅗s.

NEW LONDON OPERA HOUSE, NEW LONDON, CT., BOOKING FOR 1892-3. DATES NOW OPEN. J. A. WILKINSON, Manager.

MRS. FLUGRATH'S BOARDING HOUSE, 230 FIFTH STREET, NEW YORK CITY. REASONABLE PRICES.

DRAMAS, COMEDIES, FARCES, ETC., for road companies and dramatic clubs. Also a good line of make up material and wigs. Descriptive catalogue FREE on application. HAROLD ROORBACH, 9 Murray Street, New York.

WM. ARMSTRONG, 136 East Lake, Chicago, Ill., manufacturer of Show Canvas (all kinds); also Balloons and Parachutes, with all the latest improvements. Prices reasonable.

SCENERY FOR THEATRES and TRAVELING COS. GOOD REFERENCES. Address W. A. FARRIS, Auditorium, Kansas City, Mo.

J. H. CONNOLLY, SCENIC ARTIST, DISENGAGED. Address ATLANTIC HOTEL, New Bowery, New York.

WANTED, VARIETY PEOPLE IN ALL BRANCHES, Irish, German, Black Face Comedians, Soubrette, Sketch Teams, etc. Write quick. State lowest salary first letter. Joe J. Coroll, write. L. H. NICHOLS & CO., 133 Superior Street, Cleveland, O.

MAGIC TRICKS, Punch and Ventriloquial Figures for sale cheap. All new goods. List free. Address MAGIC WORKS, Box 281, Mechanicsburg, Pa.

WANTED FOR NEXT WEEK, AN AERIAL ACT and other attractions. State time of acts, how you dress, and full particulars. If I can use you, will wire you Saturday. Silence a polite negative, and write later. C. A. BELL, Museum, New Haven, Ct.

FOR SALE, STEAM CAROUSAL, NOW RUNNING TO GOOD BUSINESS. Good reason for selling. Cheap for cash. Stilson & Moore, Gloversville, N. Y.

FOR SALE—MONSTER DEVIL FISH (GENUINE). Exhibited in tanks of water; in fine condition; just from the ocean; good show alone. Also for sale, 25 Tucker Sideshow Paintings, Curios, Slot Machines, etc. H. L. MONTFORD, Toronto, Can.

TENT, 22x35, 7 1-2FT. WALL, USED BUT THREE MONTHS. TWENTY DOLLARS. THREE MADAGASCAR MONKEYS, $9 each. MRS. H. R. GERRY, 224 North Fifth Street, Philadelphia, Pa.

WANTED, GOOD REPERTORY CO., FOR FAIR WEEK, commencing Monday, Sept. 19 to 24. Adel, Iowa, being city of the first class. Population, 2,500. Seating capacity, 800. J. S. McLAUGHLIN, Manager.

WANTED, FIRST CLASS SPECIALTY ARTISTS, male and female, for GUY'S RIVERSIDE PAVILION. Can book good people from two to four weeks. Address all letters to MANAGER BILLY BOWERS, Care of Guy's Riverside Pavilion, Gloucester City, N. J.

FOR SALE—CONVEX LOOKING GLASS, DOUBLE-Headed Calf Alligator Boy Kemler Execution, in Wax; Sea Elephant Mummy, Music Box, six airs; Four Live Alligators, Black Cub Bear, for lead in Drama. Price, $40. Pair Sacred Dream Fowls, one Fox, pair Dwarf Apes and several automatic figures. THE METALLURGY ELECTRO CO. Syracuse, N. Y.

WANTED, SKETCH TEAM AND SPECIALTY PEOPLE, not depending upon music for their act, and can change work. Also a couple of more long haired Indians. Address E. E. EISENBARTH, Aid, Ohio.

FOR SALE—TWO FINE BLOOD HOUNDS, weighing 145 and 138 pounds; must be sold at once. Fine workers on stage. "Uncle Tom" managers that want a bargain address DOGS, 319 East Thirty-third Street, New York.

WANTED QUICK, for Oliver's Great Eastern Circus, a strong Cornet Player. Long season. State lowest salary. Wire or write, Paynesville, Minn., July 1, New London 2, Murdock 4, Benson 5, Hancock 6, Starbuck 7, Villard 8, Sauk Centre 9. Permanent address, Box 49, Minneapolis, Minn. THOS. OLIVER

WANTED TO BUY, SMALL TENT for Museum. M. MONTAGUE, 16th and Morgan Streets, St. Louis, Mo.

SET OF SHADOWGRAPHS, made of zinc, cost $25. Never used. Will trade for magical apparatus, or sell cheap. Address Frank Grant, New Weston, Dark Co., O.

WANTED, A FIRST CLASS CURIOSITY TO FEATURE, also Bearded Lady, Tattooed Lady, Lady with Snakes, Juggler, Wire Walker, etc., for my traveling museum. State lowest salary, etc. PROF. W. H. J. SHAW, Chicago, Ill.

WANTED.—Comedian, either Irish or black face; must be VERSATILE; capable of making eight and ten weeks' stands. If you want steady work, address, with full particulars, DR. HAL A. CURTIS, Japanese Remedy Co., Owosso, Mich.

ANYBODY WANTING FIRST CLASS LITHOGRAPHER, please address for particulars H. MILLER, Gray's Hotel, Crown Street, New Haven, Ct.

ALL THE PROFESSIONAL PEOPLE ARE INVITED TO GO TO BECK'S SUMMER RESORT, RYE BEACH, NEW YORK. He is one of the back numbers. Formerly of Memphis, Tenn. W. D. BECK, Proprietor, alias "DIXEY." P. O. address, Rye, N. Y.

A YOUNG MAN DESIRES A POSITION with a good company as Press or Advance Agent. Thoroughly competent. Address X. Y. Z., care of CLIPPER.

FOR SALE—A first class performing dog, cheap; also Siberian bloodhound pups. Bums save stamps. J. WALTER BAY, Dog Trainer, North Vernon, Ind. Stamp for reply.

FOR SALE—45x85 OBLONG TENT, seats, poles, elevated stage and piano, in use for 3 mos. All for $65; will rent to Tom Co. JOHN H. QUINN, New Durham, N. J.

SHOWMEN, RARE CHANCE TO BUY MAGNIFICENT Automatic Revolving Stereopticon, 200 Colored Views, nothing equal in this country, at half price; set up in five minutes. On exhibition, Pier 1, Coney Island Steamer, or address STEROPTICON, care of CLIPPER.

PARTNER WANTED FOR COMEDY MUSICAL ACT; one who can fake and play cornet preferred. PETE KENNETH, 26 Renwick Street, New York City.

VENTRILOQUIAL MARIONETTES AND PUNCH AND JUDY FIGURES. B. M. GRANNATT, 719 East Ninth Street, New York.

PALACE MUSEUM,
Scranton, Pa.
BROWN & SAMUELS .... Proprietors
DALE ARMSTRONG .... Business Manager
REOPENS MONDAY, SEPT. 5.
Enlarged, Improved. The Largest and Handsomest Museum in the State.
WANTED,
For Opening and Later Dates, Freaks, Living Curiosities, Mechanical Marvels, Curio Hall Acts and Novelties of all kinds. Good Privilege People can secure elegant space in every hall at reasonable rates. Address as above.

FREE.
"LITTLE DARLING, NOW GOOD BYE."
Professional singers not having yet secured a copy of this beautiful song, should write at once for it. Will mail the same to professionals free, with full orchestra parts, who will send card or programme. To non-professionals, 20c. I. PRAEGER, Publisher, 415 Broadway, N. Y.

WANTED,
For Harkers & Bailey's "Two Schemers" Company,
Leading Lady, Singing and Dancing Soubrette, Comedian, Heavy, Agent and General Actors; also Musicians to Double Band and Orchestra. Managers with open time address R. BAILEY, Manager, Ridgeville, Ind. Also want to buy Uniforms.

BANJO MUSIC. Two good pieces sent free for stamp. A. FARLAND, 140 Fifth Avenue, Pittsburg, Pa.

MR. AND MRS. DAVE H. WILLIAMS, SPECIALTY, COMEDY OR DRAMA, at liberty balance of Summer season. Address GAIETY THEATRE, Albany, N. Y.

Military, Theatrical and Circus Goods.
SHANNON, MILLER & CRANE,
No. 46 MAIDEN LANE, NEW YORK.
Gold and Silver Laces, Fringes, Spangles, Stars, Tassles, Brocades, Tights, Shirts, Paddings, Hats, Wigs, Shoes and Jewelry, Theatrical, Equestrian and Athletic Goods, Costumers and Badge Makers' Supplies, Flags and Banners, Military and Society Trimmings. Armors of all kinds to order. Send for estimates. The largest assortment and heaviest stock of these goods to be found anywhere. Circulars free. Goods sent C. O. D.

BALDWIN BROS.,
Leading Aeronauts of the World,
INVENTORS OF THE PARACHUTE,
ARE NOW OPEN FOR SEASON OF 1892.
Also manufacturers of all kinds of Balloon (Gas or hot Air). Send for price list to BALDWIN BROS., Quincy, Ill., U. S. A.

SNAKES.
CIRCUS MANAGERS and ZOOLOGICAL GARDENS

Just arrived, a MONSTER DOG FACED BABBOON and LARGE ASSORTMENT OF RARE MONKEYS. AFRICAN SNAKES, 200 AFRICAN GRAY PARROTS.

H. HOILE, 246 Grand Street, Brooklyn, E. D., N. Y.

Grand Opera House,
SPRINGFIELD, MO.,
Booking for season of 1892-3. In the centre of the city, midway between leading hotels. Double track electric street railway passes in front, to all parts of the city and suburbs. The largest theatre in the city. Lighted by electric light and gas, on ground floor. Stage 45x67, 61ft. loft, proscenium opening 32x29. Only first class attractions need apply. For booking, write or wire, F. S HEFFERNAN, Manager, Springfield, Mo., or KLAW & ERLANGER, 25 West Thirtieth Street, H. S. TAYLOR, 38 West Twenty-eighth Street, New York City.

THEATRE TO LET.
THE BIJOU THEATRE, Lowell, Mass., situated on Merrimack Street, opposite the new City Hall, and in the very centre of the city; population, 85,000, and 15,000 more to draw from; business always excellent; seating capacity about 800, but will accommodate over 1,000; prices 50 (boxes), 25, 20, 15 and 10 cents; good stage, scenery, dressing rooms, grand piano, steel safe, etc.; a store and cottage connected; can be run as a museum and theatre, or theatre alone; no competition; best chance to make a fortune ever offered; don't apply unless prepared to give security for the rent, which will be made very low to an acceptable party. Apply at once to C. A. SHAW, 4 Tremont Row, Boston.

WANTED, Everyone to Write For Illustrated CATALOGUE, giving Sizes, Prices, etc., of Wardrobe Trunks, Lithograph Trunks, Bill, Property, Ticket and Music Trunks, including the great XX PROFESSIONAL. The strongest, the finest and most convenient ever made for any purpose. Address C. A. TAYLOR, 130 West Madison St., Chicago, Ill. The Largest Theatrical Trunk House in the World. Over 11,000 Professional Trunks now in use.

PATTERSON'S TRUNKS.
CHICAGO AGENCY,
248 N. Wells Street.
36 inch, $6.00; 33 inch, $5.75; 30 inch, $5.50. Full theatrical tray, and all others, 50cts. each. Chicago price, $1.00 extra. C. PATTERSON & CO., 132 N. Ninth Street, Philadelphia, Pa.

BILLPOSTERS'
PATENT MAGNET HAMMERS
Superior Tools. Fully guaranteed. Address A. R. ROBERTSON, Patentee and Sole Manufacturer, 185 Summer St., Boston, Mass.

THEATRICAL TRUNKS
Send stamp for descriptive catalogue and date book.
JAMES C. LYNCH, M'f'r, 195 S. CLARK ST., CHICAGO.

$2.00 PER SET.
COTTON TIGHTS AND SHIRTS. $1.00 each; 150 set at the above price. Order quick while they last. These colors only, pink, dark blue, white and wine. Send size. BLACK CANVAS GAITERS AND PUMPS. A new thing. Warranted fast. GAITERS, leather trimmed, cloth soles, $1.50; soft leather soles, $1.75. OPERA SOLE PUMPS, cloth soles, 40c.; soft leather soles, 60c. Gaiters and Pumps sent post paid on receipt of price. Tights, by mail, 15c. extra. A deposit required on all C. O. D. orders. Illustrated catalogue free. S. B. CALL, 358 Main Street, Springfield, Mass.

CIRCUS CANVASES
OF ALL DESCRIPTIONS.
AGENTS FOR KIDD'S PATENT CIRCUS LIGHTS.
C. J. BAKER
104 West Third Street, Kansas City, Mo.

SHAKER SWEATERS.
The genuine goods are offered for sale direct from the Shaker Community. For full description, prices and terms to clubs, address their Traveling Agent, S. W. KENT, MERIDEN, CONN.

Sideshow Paintings, Gay, Bright and BREEZY. Address with stamp, J. W. CRIDLAND, Cor. Fourth and Columbia Streets, Newport, Ky.

Circus Canvases.
Tents of All Descriptions Manufactured
By R. KUNKLEY 163 South Street. New York City.

KIDD'S PATENT TENT LIGHTS,
Improved and reduced. Send for circular. GEO TAYLOR, 84 Beekman Street, (Elevator Cliff Street side), New York, sole manufacturer and agent.

SPICER BROS.,
Manufacturers of all Kinds of Knit Sporting Goods and Theatrical Tights.
Special attention given to Symmetricals, Fancy Contortion Suits and Silk Tights. 110 Linden Street, Brooklyn, N. Y. Estimates furnished on application. Goods sent C. O. D.

AGENTS WANTED TO SELL AND INTRODUCE THE ORIGINAL AND ONLY GENUINE INDIAN MEDICINES. Lecturers and Managers write to the OREGON INDIAN MEDICINE CO., Corry, Pa.

CLOGS,
FOR MINSTRELS AND CLOG DANCERS IN GENERAL A SPECIALTY. THOS. SPENCER, (Successor to W. ROBERTS), Removed to 235 West 26th Street, New York.

SCENERY
AND ALL THEATRICAL GOODS. Scenery painted cheaply and quickly. Amateur supplies. CHAS. E. MILLS, 1,603 Broadway, New York City.

FUTURE WIFE AND HUSBAND.
The boss novelty for circuses, museums, legerdemains, etc. Circulars and samples ten cents. FUTURE COMPANY, 79 East Thirteenth Street, N. Y. City.

BANJO JOS. RICKETT Manufacturer OF FINE BANJOS, 1,345 RIDGE AVENUE, Philadelphia, Pa.

AT LIBERTY, THOMAS R. PERRY, Business MANAGER, 5 SEASONS WITH "PETE BAKER. Address care of SIMMONDS & BROWN, 1,227 Broadway, New York.

HEPNER BROS.,
Manufacturers of Balloons and Parachutes
(R. W. & B), also ascensions made by the most practical aeronauts. Terms reasonable. Address STURGIS, Mich.

FOR SALE—The Largest Museum of Anatomy in the United States, now on exhibition at 145 North Eighth Street, Philadelphia. For full particulars address ANATOMY, care of CLIPPER.

SINGERS AND MUSICIANS
FURNISHED FOR ALL LINES OF BUSINESS. BALTIMORE MUSICAL BUREAU, 205 East Baltimore Street, Baltimore, Md.

VAN FLEET,
JOB PRINTER,
Clipper Building, New York.

GOOD NEW SONGS,
FOR 1892.
For Soprano or Tenor.
Only in Dreams, My Love's Dear Eyes (for any voice), I'm Yours Sweetheart Forever, Only Promise, Good Night but Not Good Bye, Jennie (Scotch), Memories of the Old Fireplace, My Mother's Song, When the Dew-drops Kiss the Daisies, My Jean (Scotch), My Kathleen's Coming Back Again, Pauline (for any voice), True as Steel (for any voice), Sleep Sweet Lady, Night Brings Out the Stars, When My Love's Away, Mother's Old Fashioned Rocker, I Love You So, You Are Judged by the Company You Keep, When Love Was Born, The Old Oaken Tree, These Lines No Poet Penned (Duet), A Mother's Love, You'll Sometimes Think of Me, Come Back Dearest Heart, 'Tis No One But Me Sweet Nora, Sweetest Memories Never Fade, The Sheriff's Sale, Hard Sledding, Don't Forget Your Dear Old Dad (three beautiful pathetic songs), I'll Keep My Promise True, Beyond the Sunset Gates, When My Rover Comes Again, The Strife of Love, When the Whippoorwill is Singing, While Thou Art Sleeping, All My Happiness Has Flown, Mavourneen Asthore, Annie Lee, Colleen Avarra, Told in Song.
Bass Songs.
The Battle Queen, Pearls, Pauline, In the Twilight, True As Steel, My Love's Dear Eyes.
Lullabies and Cradle Songs.
Rock the Cradle Mother, O, Lullaby My Baby, Ruth's Slumber Song, Bye Lo-Land, Soul's Lullaby, Bye Baby, O, Bye.
Songs and Dances.
My Darling Evaline, The Fairest in the Land, Rosebuds in the Garden, When Chloe Sings a Song, Tripping Through the Measures, When We Meet on the Sly.
Plantation, Negro and End Songs.
The Watermelon Party, Where Can de Old Man Go? De Days Before de War, Han' Me de Golden Crown, New Coon in Town, Listen to Dem Ding Dong Bells, Put de Cookies on de Lower Shelf, I'll Be Ready When de Great Day Comes.
Comic Songs and Quartets.
The Kodak, Song of the Banana Man, Poll Parrot Told It To Me, The Curbstone Band, Pretty Maid in Pink Arrayed, Hayseed in His Hair, When Father Carves the Duck, I Can't Get 'Em Up, I'm Getting a Big Girl Now, Little Merry Fat Grey Man, Soup (mixed or male), I Found a Horseshoe (mixed or male), Mrs. Deacon Brown (mixed), Just Too Late (mixed), Worry and Fret (mixed), Rocking on the Billows (male), Jennie (Scotch, mixed), Mrs. Prue (male), Sweet, Sweet Chimes (male), Sister Manda True (mixed).
Any of the above named Songs will be mailed to any address on receipt of 6cts in stamps for each Song ordered. Professional card or programme must accompany order. For so small a sum professionals should order every Song. This list, with other NEW SONGS, will appear in the CLIPPER the first week of every month during the year. Manuscripts of good Songs solicited on the Royalty plan.
THE S. BRAINARD'S SONS CO., 145 and 147 Wabash Avenue, Chicago.

FINE MAGIC TRICKS,
Balancing and Juggler Goods,
Punch and Judy Figures.
Lessons to perfection in Magic and Juggling. Twenty-five years' experience Juggler. Ill. Catalogue Free. 225 Page Illustrated Magic Catalogue, 15cts. PROF. OTTO MAURER, 321 Bowery, near Second Street, New York City.

TRICKS, MAGICAL APARATUS, ILLUSIONS, PROBLEMS.
NEW complete Book Catalogue, with 500 engravings, 15cts. Catalogue of Parlor Tricks free. MARTINKA & CO., Manufacturers, 493 Sixth Avenue, New York.

C. Shindhelm, Wig Maker,
172 CHRYSTIE STREET, NEW YORK.
Wigs on hand and made to order. Circassian Wigs $5 up, Bald, Crop and Negro Dress Wigs $2.50 up, Dress Wigs $3, Soubrette $4, Negro Wigs 75 cents, Fright $1.50, End Man $1 up. Send stamp for new price list.

JOHN P. HOGAN,
TEACHER OF STAGE DANCING.
Pupils prepared for the stage. Stage rehearsal given. Send stamp for my New Circular, containing list of prominent pupils now filling First Class engagements. Also letters from leading managers and artists. Address or call 146 EAST FOURTEENTH STREET, opposite Tony Pastor's Theatre, New York City.

The Oxford Lake Line
(Electric), connecting the Towns of ANNISTON, OXFORD and OXANNA, with OXFORD LAKE PARK (well enclosed), desires to correspond with all kinds of out door attractions. Share or certainty. Address FRANK WEYLAND, General Manager, Anniston, Ala.

SCENIC COLORS
GLUES, BRUSHES, etc., at lowest prices from TOCH BROS., 35 Bowery, N. Y. Send for circular.

NO BUM WORK
Tintograph Letter Heads!!
Our new process, finer and softer than lithography; low prices. Send 25c. for Big Book with samples. MYERS SHOW ENGRAVING CO., TIMES Building, N. Y.

FIRST CLASS ORCHESTRA AT LIBERTY FOR SUMMER RESORT, or Violin, Cornet and Piano. Would travel with good show company. Address WM. J. FLAHERTY, Mansion House, Northampton, Mass.

GRAND OPERA HOUSE, Elk Rapids, Mich.
2,000 inhabitants; railroad facilities; seats 600; scenery by Sosman & Landis; Summer season best; Opera House programme furnished. C. E. MAHAN, Manager.

Smith House,
21 GREAT JONES STREET, NEW YORK.
Under new management. First class accommodations for professionals. Excellent table, combined with civility and cleanliness. H. VASSEL AND WIFE, Proprietors.

SNAKES, TURTLE HEADS OR WEST INDIA PINE SNAKES, GOOD FEEDERS, NO CANKERS, CONSTANTLY ON HAND. Send stamp for price list. DICK CILLS, 511 North Second Street, Philadelphia, Pa.

C. A. HAWKINS
MANUFACTURER OF HORIZONTAL BARS, LEAPING BARS and BOARDS. 118 East Thirteenth St., New York.

CIRCUS AND SIDESHOW
CANVASES MANUFACTURED BY
JAMES MARTIN & SON,
89 to 97 RICHMOND STREET, BOSTON, MASS.
Our new price list sent free.

H. GRATTAN DONNELLY—Plays.
IN EUROPE UNTIL OCTOBER.
Letters address care of SIMMONDS & BROWN, New York City, will be forwarded.

For Theatrical and Other Amusement Records
READ
The Clipper Annual
FOR 1892.
ILLUSTRATED.
PRICE, . . 25 CENTS.

"THE COLONEL,"

OSCAR SISSON'S LATEST SUCCESS.

A Brilliant, Humorous and Legitimate THREE ACT COMEDY, starring

JOSEPHINE FLORENCE SHEPHERD,

SUPPORTED BY A

STRONG COMPANY OF PLAYERS.

C. W. MORTON, Proprietor and Manager.

Correspondence referring to Route and Booking to PAUL C. BLUM, Business Manager, Or H. S. TAYLOR, 38 West Twenty-eighth Street, New York.

N. B.—All parties signed with above company, please send their permanent address to OSCAR SISSON, 114 East Eighteenth Street, New York.

THE ORIGINAL UMATILLA INDIAN MEDICINE CO.,

Of Nos. 9, 11 and 13 Miama Ave., Detroit, Mich. The Largest Medicine Co. in the world. WANTED, Competent Lectureres and Salesman that can manage their Co.'s successfully; also Performers of all Kinds that can change their specialties often, such as Banjo Players, Negro, Dutch and Irish Comedians, Ventriloquists, Magicians, Punch and Judy, Sketch Teams, Song and Dance Artists, etc., etc., that are willing to make themselves useful in the way of advertising with Medicine Co.'s. No boosers or mashers need write. Also a 100ft. round top for sale. Address DR. M. CAMPBELL, as above.

WALDMANN'S OPERA HOUSE

NEWARK, N. J.,

WANTED, A First Class Variety or Minstrel Co. for opening week, Season of 1892-3, Commencing Saturday Night, Aug. 20. Week of Aug. 29 also open. Address FRED WALDMANN, Manager,

Look out for Fred Waldmann's Specialty Co. Season of '93 and '94.

THE LAUGH MAKERS. **KELLY'S COMEDY KINGS,**

Presenting the Latest Laughing Success,

THE SPECULATOR

The funniest play ever written. 10—European and American Novelties—10. The greatest of all comedy organizations. New and elaborate printing. WANTED—A1 ADVANCE AGENT, 5 SOUBRETTES, 5 COMEDIANS, SPECIALTY ARTISTS, CONTORTIONISTS, SONG AND DANCE AND MUSICAL ACTS. Send photo. and particulars in first letter. Managers of first class houses in Iowa, Illinois and Nebraska send open time. Address THOS. W. KELLY, Sole Proprietor and Manager, Cedar Rapids, Iowa.

PAVILION THEATRE,

SCRANTON, PA.

WANTED, at all times Circus, Variety and Museum People and Novelties to feature. Band of six pieces to double in orchestra. No one who has played here within two years. H. L. BAILEY, Pavilion Theatre, Scranton, Pa.

NOTICE.

WANTED, PARTY WITH FROM $800 to $1,000,

For above amount will SELL one half interest in one of the most powerful and most successful Melo Dramas of the present age, having been played this season in every State and Territory of the Union, from New York City to San Francisco, season closing week of June 27, in Chicago. Coming season, booked solid. Further particulars address MANAGER, 1,176 Fulton Avenue, Brooklyn, New York.

M. S. ROBINSON'S ENTERPRISES.

Star Theatre, Buffalo; Musee Theatre, Rochester; Pavilion Theatre, Ontario Beach; Musee Theatre, Buffalo; ONTARIO BEACH, the Great Summer Resort of Western N. Y. WANTED—First Class Out Door Attractions, Concert and Variety Talent. Address all communications to M. S. ROBINSON Musee Theatre Buffalo N. Y.

TALENT WANTED, for Johnston's Summer Resort, Musee and Theatre,

SOUTH SHORE, REEDS LAKE, GRAND RAPIDS, Mich., Refined Specialties and Outdoor Aerial Attractions and Musicians of all kinds at all times. A pleasant place to spend one or two weeks. Managers please exchange hangers and programmes. Address CHRIS GREEN, Manager, Reeds Lake, 31 Canal St., Grand Rapids, Mich.

NOW BOOKING THE FOLLOWING AMUSEMENT CIRCUIT.

Wish to book one strong attraction a week at each house. Season opens about Aug. 1. Homer, Cazenova, Deruyter, Maarthon, and the Burr's Opera House, Norwich. Five good show towns. Write or wire GEO. W. RIPLEY, Manager, Homer, N. Y., or H. S. TAYLOR, New York.

ANOTHER HIT AT LYCEUM, PHILA., PA., WEEK OF MAY 2.

Al. **STINSON and MERTON** Clara

SKETCH. Care of CLIPPER.

CALL.

ALL PEOPLE ENGAGED FOR THE

Lockwood & Curtis Opera Company,

report at ELMIRA, N. Y., for rehearsal, MONDAY, JULY 4, 10 A. M., sharp.

JOHN READ, Stage Manager.

People will please acknowledge this call by letter, to ELMIRA, N. Y.

WANTED, a few experienced chorus ladies, at Summer salary.

WANTED, FOR COLSON THEATRE CO.

Carrying Elegant Uniformed Band and Orchestra, A No. One Singing and Dancing Soubrette, First Class Heavy Man, Man with Strong Specialties to do small parts, two little girls, must be good singers and dancers. Also full acting company. Leader of Band and Orchestra, with best grade of music. Musicians to double in orchestra. All men to play in band must know how to act. Must dress your parts. Mashers and lushers will not be tolerated. Send photo and particulars in first letter. All pictures returned. Season opens Aug. 1. Managers in Missouri and Kansas having open fair dates address C. H. COLSON, Manager, Huntsville, Missouri.

NEW THEATRE AT EVANSVILLE, IND.

The PEOPLE'S THEATRE, now re-building. New from the ground up. Ready to open Nov. 1, 1892. Plays Sunday nights. Write for open time. Address T. J. GROVES, Manager.

ED. and CHARLES Crawford

WITH "SINBAD" AT THE GARDEN THEATRE FOR THE SUMMER. Address CRAWFORD BROS.

WANTED, MUSICIANS (Brass)

Also good Double Drummer, to join at once. Must be First Class, Sober and Reliable. To such people can give long engagement with KLAW & ERLANGER'S COUNTRY CIRCUS. Address F. K. BUTTERS, Band Leader, Care of Ed. Holland & Co.'s Circus, Delavan, Wis.

Charley **THE FREMONTS.** Lotta

Permanent Summer address PARK PAVILION THEATRE, Cleveland, Ohio. Regards to all friends.

PLENTY OF OPEN DATES

WITH

HORNUNG'S OPERA HALL, Dresden, Ohio.

MEDICINE AGENTS—You Can Make Big Money

selling Dr. Burn's Magnetic Fluid, used externally and internally. Lightning seller. Best terms. 25 and 75c size. MAGNETIC FLUID CO., 220 East 42d St., New York

BILLY NELSON'S GREATEST SHOW BENEATH

THE SKY. 8,000 PEOPLE TURNED AWAY LAST WEEK. A man went home and licked his wife because he couldn't get in. Poor man!

OPEN FOR IMMEDIATE ENGAGEMENT,

REA CRASTON,

JUVENILES, HEAVIES, SOUBRETTES. Responsible managers write or wire BATTLE CREEK, MICH.

AT LIBERTY, EDDIE STRINE, SLACK WIRE

ARTIST. ALL NEW AND ORIGINAL ACTS. NOTHING STALE. GOOD WARDROBE. Address NEW PHILADELPHIA, OHIO.

PAUL BOYTON'S WATER CIRCUS.

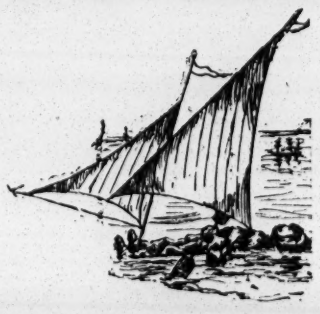

THE ONLY WATER SHOW ON EARTH.

OFFICE, 634 CLEVELAND AVENUE, CHICAGO.

BAND AND INDIANS WANTED

SALARY SURE, BUT MUST BE SMALL. WANTED ALSO, 3 GOOD LOOKING LONG HAIRED LADIES, TO TAKE PART IN MY SPECTACULAR ABORIGINAL TABLEUX.

Send photo in first letter. No experience needed. Address DR. WHITE CLOUD, Cheviot, Ohio, Hamilton County.

For Sale, a Complete Outfit, Consisting of

Tent, 85ft. round top, with two 40ft. middle pieces, three centre poles, three bale rings, all main guys, quarter poles, side poles, side wall, stakes, main entrance, three chandeliers for centre poles, thirty-five lengths of seats, toe pins for same. Whole outfit nearly new, and in first class order. Also Two Small Dressing Tents, new, only in use four weeks. Address J. NORMAN, 83 Columbia Street, West, Detroit, Michigan.

For Sale, or Will Take Partner,

100ft. Round Top, Jacks, Stringers, Seats 1,100, Three Star Burners, Six Two Gallon Lights, 160 Folding Seats, Stage, Scenery, 6 sets, Sledges, Stakes, Stake Pullers, Prop. Boxes. Everything complete; nearly new. Price $600, half down, balance on mortgage. HARRY C. CHURCH, 52 Green St., Charlestown, Mass. Only those meaning business need answer

A Good Organ Player that Does Specialties;

ALSO

COMEDIANS AND OTHER PEOPLE.

No lushers, mashers or tourists wanted. Salary in accord with the times, and all people must work as well as eat. DR. W. G. CUNNINGHAM, Ottawa, Ill.

MURRAY & CO.

MANUFACTURERS OF

CIRCUS CANVASES,

Poles and Stakes, SEATS, Flags, Etc.

Agents for KIDD'S PATENT CIRCUS LIGHTS.

SECOND-HAND CANVAS, SEATS, ETC., FOR SALE.

ALL THE COMFORTS OF A HOME.

By Walter P. Keen. The great comic success of the year. Every verse a comic story told to catchy music. Here is the chorus of first verse:

"All the Comforts of a Home,
Such a happy little Home,
When you're nursing twins, then the fun begins,
Up and down the floor you have to roam;
Mother in law will soon appear,
Comes for a month and stops a year,
When her temper's hot, bet your life you've got
All the Comforts of a Home."

The complete song, words and music, will be sent to professionals for 10c. (stamps taken). "THE GOOD SHIP HOME, SWEET HOME," and "NO ONE ELSE CAN EVER FILL YOUR PLACE," are two other superb songs by the same composer, and will be mailed to professionals for 10c. each.

WILLIS WOODWARD & CO., 842 and 844 Broadway, New York, N. Y.

WANTED,

FIRST CLASS PERFORMERS

IN EVERY BRANCH OF THE BUSINESS, FOR THE

Wigwam Theatre,

CHAS. MEYER, Proprietor and Manager, SAN FRANCISCO, CAL.

THE LEADING FAMILY RESORT AND THE RECOGNIZED OPENING THEATRE FOR ARTISTS DESIRING TO PLAY THE PACIFIC COAST CIRCUIT.

Artists of established ability address direct to CHAS. MEYER, Wigwam Theatre, San Francisco, Cal.

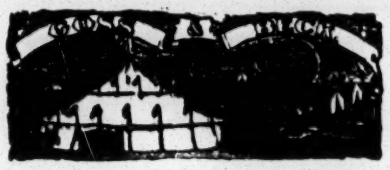

PROPRIETORS DETROIT TENT AND AWNING CO., 10 Awater Street, Detroit, Mich., manufacturers of

CIRCUS AND SIDESHOW CANVASES.

Illustrated Catalogue, 1892, Free.

THE NOROMBEGA,

BANGOR, MAINE.

Located in the centre of the city. Seating capacity, 1,200. Population to draw from, 50,000. Now booking first class attractions for the season of 1892-3.

HERBERT C. BEAN, Manager.

WANTED—A first class Opera, Specialty or Dramatic Co. for the Summer Season.

Samples and Self Measurement Blanks Free.

A. WARD & SONS Tailors.

232-234 BOWERY, Corner of Prince St. New York

$16.00 and upwards for Suits to order. $4.00 and upwards for Pants to order.

HANDSOME PATTERNS, PERFECT WORKMANSHIP, FIT GUARANTEED.

AUDITORIUM,

KANSAS CITY, MO.

I am now booking time for seasons 1892-93-94-95 for this first class theatre, with a seating capacity of 3,200, height of stage, 60ft.; width opening, 47ft.; depth of stage, 39ft.; width, wall to wall, 98ft. First class prices only. One of the largest and most commodious Auditoriums in the country. Patronized by the elite of Kansas City. For open time, sharing terms or rental, and any information, address

R. E. STEVENS,

OFFICES, SIMMONDS & BROWN, 1,227 Broadway.

DO YOU WANT PHOTOGRAPHS Of Yourself in Large Quantities to Sell?

Ellsmann

Photo Artist, 229 Bowery, New York.

Is Your Man Every Time.

OLDEST, LARGEST, BEST.

Photo Printing Establishment for Professionals. If not convenient to come to New York to sit for your photos, please write for instructions how to send in negatives.

"CENTRAL" TRUNKS,

26in., $5.00; 28in., $6.00; 32in., $7.00; 36in., $8.00; 40in., $9.00; 42in., $10.50; Compartment trays, metal bound, $1. Bill trunks, 30x23x15 inside, $9.50. Litho trunks, 42x28x12 inside, $12.50. Straps and skeleton followers, $1.25 and $1.50. Shipped on receipt of $3.00, bal. C. O. D., except over 100 miles, then remit whole amount. Musical instrument, ticket and managers' trunks to order. Rattan Baskets, with tray, lining, cover, etc., 32in., $13.50; 36in., $14.50; 40in., $15.50. Baskets for performing dogs, etc. Shipped on receipt of price.

SIMONS & CO., CENTRAL TRUNK FACTORY, Estab. 1864. 53-55 North 7th Street, Philadelphia.

LAWRENCE DRAMATIC EXCHANGE,

106 West Forty-second St., New York,

EDWIN GORDON LAWRENCE - - Manager.

A general theatrical business transacted. Desk room to rent. Engagements made for actors and managers. Companies booked. Plays read, disposed of, etc. A visit of inspection invited.

THE NEW GRANITE SPRING CASINO THEATRE

Long Island, Portland Harbor, Maine,

is being built, and will be ready for opening June 25. To lease for one year or more, or to be let on percentage to first class managers. This theatre is the finest in the New England States or any Summer resort. Apply to Proprietor E. PONCE, of Granite Spring Hotel, also Granite Spring Casino Theatre.

C. W. Crane & Co. 100 Nassau St., N. Y. THEATRICAL ENGRAVERS.

PRICE LIST FREE.

BOB WATT, author of "PERT," "MY SISTER," and other successful plays, writes original Songs, Sketches, Speeches, Comedies, Dramas, etc., to order. Best work and lowest prices. Established 1881. COMEDIES and DRAMAS revised and reconstructed. Plots strengthened. Address BOB WATT, 806 Walnut Street, Philadelphia, Pa.

The Great Texas State Fair and Dallas Exposition

OPENS OCT. 17 and CLOSES OCT. 30, at DALLAS, TEXAS.

MANAGERS AND OWNERS OF ATTRACTIONS WANTING ENGAGEMENTS FOR ABOVE DATES, WRITE NOW. CLAUDE A. COUR, Secretary, Dallas, Texas.

H. C. MINER'S ENTERPRISES.

H. C. Miner's Fifth Avenue Theatre, N. Y.
H. C. Miner's Newark Theatre, Newark, N. J.
H. C. Miner's People's Theatre, N. Y.
H. C. Miner's Bowery Theatre, N. Y.
H. C. Miner's Eighth Ave. Theatre, N. Y.

Cable Address, "ZITKA." Address all communications to H. C. MINER, 5th Avenue Theatre, New York.

1892. SEASON OF 1893.

Fields and Hanson's

DRAWING CARDS.

The strongest, the most refined and greatest vaudeville show on earth. Time all filled in the leading vaudeville theatres. Address all communications to JOHN F. FIELDS, 19 Hunterdon Street, Newark, N. J.

S. S. Stewart's World Famous Banjos

have no equals for beauty of finish and musical qualities of tone. The Stewart Banjos are used by all professional players. Send for Illustrated Price List and Book of Information. A specimen copy of THE BANJO AND GUITAR JOURNAL will be sent on receipt of ten cents in stamps. Banjo Music and Songs in great variety. Send stamp for catalogue. Address

S. S. STEWART,

221 AND 223 CHURCH STREET, PHILADELPHIA, PA.

DAZIAN'S THEATRICAL EMPORIUM

26 UNION SQUARE, EAST SIDE, NEW YORK.

The Largest and Most Complete Assortment of Silks, Satins, Brocades, Velvets, Cloths, Cashmeres, Gold and Silver Laces, Fringes, Spangles, Armor Cloths, Embroideries, Jewels, Jewelry, Armor, Clogs, Song and Dance Shoes, Wigs, Skirts, Tights, Leotards, Silk Hosiery, Paddings, etc. Everything necessary in materials for Theatres, Circus, Gymnasium, Church, Military and Costumer's use. Catalogues and Samples sent on application.

The Truly Great KISSELL,

THE ACKNOWLEDGED ZOUAVE DRILL KING.

The (positively) Champion Trick Rifle Juggler of the universe for any and all points mentionable. At present the reigning, supreme and heavily lithographed feature of HAVERLY'S MASTODON MINSTRELS, at the largest salary ever paid a drill act of any description. Best kind of evidence as to who is the real champion. Isn't it? Address BUSH STREET THEATRE, San Francisco, Cal., July 4, two weeks, Haverly's Minstrels, under the management of MR. WM. FOOTE.

TO MANAGERS.

Have Leased LYNCHBURG (Va.) OPERA HOUSE

All contracts must be made anew. Send copies at once, or time is open.

June 22, 1892. CHARLES W. BECKNER.

"SEND FOR THE WANDERER."

WORDS AND MUSIC BY GUSSIE L. DAVIS.

One of the best songs ever written by this celebrated author. "The Sailor at the Wheel" (baritone), "Our Noble Fire Brigade," "Jack Was a True Friend to Me," "They Only Want Your Money," the great success of the little gem, Leona Lewis; "Whenever There's a Woman in the Case," "Dan McCarthy's Ball," "Waiting by the Old Stone Bridge," "Come Back to Me," "Jennie, Will You Meet Me," "Don't Hang Your Hat Behind Another Man's Door," "Ching Chong," "Bouncing Irish Girl," "Tout Paris" (All Paris), for banjo. Profession, 10 cents each. Cue music and orchestra parts written by a thoroughly experienced musician. JAMES STILLMAN, Music Publisher 417 Sixth Avenue, New York City. N. B.—Private parlor to rehearse songs.

Wanted, for Reed's Comedians, High Class Specialties.

A Comedian of the ALBA HEYWOOD order. Male and Female Vocal and Instrumental Soloists, two A1 Agents and a Programmer. NO SALARY TOO HIGH IF YOU'RE WORTH IT, as we want only the best and expect to pay full value for what we get. State your age, weight, height, married or single, and enclose photo, with full particulars of what you CAN and WILL do, samples of printing you control, etc., etc. (If you drink the engagement won't suit you.) ANNIE MILLAR, WM. HEYWOOD, MISS ZIMMERMAN and "ELWELL," if disengaged, please write. Season opens Dec. 6. Address HARRY REED, Wichita, Kan., for four weeks, then P. O. Box 2,144, San Francisco, Cal. $140 for ideas, $10 each for ten most original sketches suitable for wall or window lithographs, $15 for most novel idea for 4 page herald, and $5 each for five most catchy stories or squibs under 20 lines, suitable for newspaper work. Premiums awarded and list of successful competitors published in the Aug. 27 edition of this paper. For further information address as above.

DISENGAGED,

THE WORLD'S GREATEST COMEDY SPECIALTY

One Billy Farrell.

Address care of CLIPPER.

DISENGAGED AFTER JULY 9, '92, AMERICA'S REPRESENTATIVE MUSICAL MONARCHS,

CORA N. BEN R.

CELESTE AND BROSE,

Originators and Producers of Musical Comedy,

Offering an unsurpassed musical act, introducing over 30 instruments. Business and wardrobe strictly first class. First class managers (only) desiring a sure hit for next season, address BEN R. BROSE, General Delivery, Detroit, Mich.

AUSTIN'S PALACE THEATRE,

BOSTON-MASS.

WILLIAM AUSTIN, PROPRIETOR
GEORGE MILBANK, MANAGER

A Few Weeks Open for

COMBINATIONS

Aug., Oct., Nov. and Dec., and later in season.

Sensational and Spectacular Dramas,
Farce and Musical Comedies,
Minstrels and Vaudevilles.
None but the best desired!

La Pearl's Circus,

PLAYING TO PACKED CANVAS NIGHTLY.

WANT A FEW GOOD ACTS

TO STRENGTHEN SHOW.

All applicants must do two or more STRICTLY FIRST CLASS acts, be good dressers in ring and on street. We stop at hotels, travel by rail and the man in white never fails to make his appearance Thursday of each week. Salaries must be low. Also want a good Concert Team who can play drum by note. J. H. LA PEARL, Proprietor, Taylorville, Ill., June 30, July 1.

VALUABLE TO GYMNASTS.

I will send for $1.00 printed rules how to learn the BACKWARD SOMERSAULT, as scores of ladies and gents can testify who have adopted my method, thereby materially increasing their salary. Any ambitious lady can accomplish the feat with a half hour's practice. Address H. E. CANTWELL, Box 313, Malone, N. Y.

Wanted, for Stephenson & Dean's Dramatic Co.

Good Leading Man, Singing and Dancing Soubrette, and others. MUST BE GOOD. State lowest salary. Three night stands. Third Season. C. A. STEPHENSON, Manager, 618 South Street, Waterloo, Iowa.

P. S.—Also good people to play in Stock Co. No. 2.

WANTED, FOR L. W. CHANDLER'S "WAPSIE" CO.,

Traveling in own train of special cars: Leading Juvenile, Light Juvenile, two Comedians, two Straight Old Men, two Heavies, two Men for General Business, one good Leading Lady and Woman for General Business. All gentlemen must double in brass; good dressers on and off stage—wardrobe indispensable. Send photo (which will be returned) and full particulars, stating very lowest salary in first letter. Misrepresentation MET WITH INSTANT DISMISSAL. L. W. CHANDLER, Independence, Iowa.

WANTED,

"Uncle Tom" People in all Branches

Must Double Stage and Band or Concert. MORGAN & SHERMAN, Gypsum City, Kansas.

AT LIBERTY,

THE WELL KNOWN CURIO LECTURER.

J. FRANK STANLEY

NO SUPERIOR IN THE WORLD. Address, Westerly, R. I.

P. S.—Wanted, management good freak. Send photos and particulars.

At Liberty for Season '92 and '93,

ERNEST AND MAGGIE RICE

STRONG CHARACTER OLD MAN, OR GENERAL BUS | LIGHT JUVENILES AND OLD WOMAN.

Slide Trombone in Brass. Address ERNEST RICE, No 22 R. R. Avenue, Olean, N. Y.

WANTED, AN AERONAUT TO MAKE A BALLOON ASCENSION ON JULY 4, '92. Either WITH or without parachute descent. Lowest bidder gets it. State price to DR. J. A. MURRAY, Mahaffey, Pa.

TENT SHOWS WANTED FOR OSWEGO'S BIG FAIR. will advertise and play on per cent. Address quick, JOE A. WALLACE, Oswego, N. Y.

FOR SALE,

OR ON PERCENTAGE, a Conversation Opera (comic). Fine plot, catchy music. First class for road. FRED'K B. MOELLER, 1,845 Bucknell Street, Philadelphia, Pa.

AT LIBERTY, A CLARIONETTIST FOR SUMMER RESORT. Address JAMES SPEARS, care Lucier's Minstrels, Permanent address, 145 Scoville Avenue, Cleveland, Ohio.

At Liberty, Mr. and Mrs. Carey Fant,

play what they are cast for. GEO. WARREN, Comedian, plays in band. MAMIE DE BARR, Dancing Soubrette. All have fine wardrobe. Clay City, Ill.

WHEELING.

Coming Events.

June 30—Tournament at Asbury Park, N. J.
July 1—Tournament at New Britain, Ct.
July 1—Canadian Wheelmen's Association annual race meet, Kingston, Ont.
July 2—Tournament at Paterson, N. J.
July 2—Century run of the Metropolitan Association of 'Cycling Clubs, Jersey City to Greenwood Lake.
July 2—Tourist 'Cycle Club annual races.
July 2-4—Zigzag 'Cycling Club tournament, Indianapolis, Ind.
July 2-4—Annual meet of the Illinois Division, L. A. W., Springfield.
July 2-4—Tournament at Rahway, N. J.
July 3, 4—Annual meet of the Missouri Division, L. A. W., Springfield.
July 4—Dayton (O.) Bicycle Club annual race meeting.
July 4—Porkopolis Wheelmen annual race meeting, Cincinnati, O.
July 4—Watertown (N. Y.) Wheelmen annual tournament.
July 4—Union County roadsters race meet, Elizabeth, N. J.
July 4—Kings County (N. Y.) Wheelmen road race, 63 miles.
July 4—Lockport (N. Y.) Wheelmen annual races.
July 4—Annual Poorman road race, Cincinnati, O.
July 4—Utica (N. Y.) 'Cycling Club's annual road race.
July 4—Tournament at Goshen, N. Y.
July 4—Tournament at Hagerstown, Md.
July 4—California Division, L. A. W., annual race meet, Sacramento.
July 4—Tournament at Danville, Ct.
July 4—Tournament at Lockport, N. Y.
July 4—Sioux City 'Cycle Club race meet, Sioux City.
July 4—Chesapeake Wheelmen race meet, Baltimore, Md.
July 4—Danesville (N. Y.) Bicycle Club tournament.
July 4—Alameda (Cal.) Bicycle Club annual races.
July 4—Houston (Tex.) Bicycle Club annual races.
July 4, 5—Queen City 'Cycling Club tournament, Springfield, Mo.
July 4, 5—Peerless Bicycle Club annual races, Wichita, Kansas.
July 4, 5—Annual meet of the Texas Division, L. A. W., Houston.
July 4, 5—Annual meet of the Nebraska Division, L. A. W., Hastings.
July 4, 5—Annual meet of the Ohio Division, L. A. W.
July 4, 5—Columbia 'Cycle Club and Colt Bicycle Club tourney, Hartford, Ct.
July 4, 5—Michigan Division, L. A. W., annual race meet, Bay City.
July 4, 5—Illinois Division, L. A. W., annual race meet, Springfield.
July 4-6—Kansas Division, L. A. W., annual race meet, Wichita.
July 9—Tonawanda (N. Y.) Bicycle Club annual races.
July 9—Riverside Wheelmen annual race meet, Manhattan Field, N. Y. City.
July 11—Jackson (Miss.) Bicycle Club annual races.
July 16—Tournament at Tonawanda, N. Y.
July 18, 19, 20—Annual meet and races of the League of American Wheelmen, Washington, D. C.
July 21—Tournament at Baltimore, Md.
July 23—Handicap fifty mile road race, Press 'Cycling Club, Buffalo, N. Y.
July 23—Pennsylvania Bicycle Club Summer meeting, Philadelphia, Pa.
Aug. 5, 6—Asbury Park (N. J.) wheelmen races.
Aug. 10—Scioto Valley (N. Y.) Agricultural Society tournament.
Aug. 10, 11—Sioux City (Ia.) 'Cycling Club race meet.
Aug. 20—One hundred miles road race, Press 'Cycling Club, Buffalo, N. Y.
Aug. 27—Norristown (Pa.) Wheelmen annual tournament.
Sept. 3—Penn City Wheelmen Fall races, Philadelphia, Pa.
Sept. 3-5—Staten Island Athletic Club races, West Brighton, S. I.
Sept. 5, 6—Hartford (Ct.) Wheel Club annual tournament.
Sept. 14, 15—Springfield (Mass.) Bicycle Club annual tournament, Hampden Park.
Sept. 15—Somerset (N. J.) Wheelmen tournament.
Sept. 17—Associated 'Cycling Clubs' race meet, Philadelphia, Pa.
Oct. 1—Wilmington (Del.) Wheel Club annual Fall races.

Pennsylvania's Wheelmen.

The tenth annual meet of the Pennsylvania Division of the League of American Wheelmen opened at Scranton on June 20, continuing the following day. Over one thousand 'cyclists participated in the parade on the morning of the first day, and the races at the Driving Park in the afternoons brought together the crack riders of the State, as well as many from other cities. Winners:

Road race, 25 miles—A. G. Gray, Philadelphia, first, in 1h. 24m., defeating thirty-nine others.
One mile, safety, novice—J. D. Race, Waterville, N. Y. Time, 3m. 22⅘s.
Half mile, safety, State L. A. W. championship—W. W. Taxis, Philadelphia. Time, 1m. 15⅘s.
Two miles, tandem—R. P. Rich and mate, Washington. Time, 5m. 29⅕s.
One mile, safety, open—H. C. Tyler, Springfield, Mass. Time, 2m. 39s.
Half mile, ordinary, open—W. S. Campbell, M. A. C. Time, 1m. 19⅗s.
Two miles, safety—E. P. Marriott, South End Club, Philadelphia. Time, 5m. 2⅗s.
One mile, Scranton Club championship—H. C. Wallace. Time, 3m. 11⅗s.
Two miles, safety, open—H. C. Tyler, Springfield; second, P. J. Berlo, M. A. C., New York. Time, 5m. 37⅕s.
One mile, safety, 2:50 class—George Coffin, M. A. C., New York. Time, 2m. 44⅕s.
Two miles, safety, lap race—P. J. Berlo, New York; second, Thomas Relf, Springfield, Mass. Time, 6m. 4⅕s.
Two miles, safety, L. A. W. championship—G. R. Hazleton, Reading, Pa.
Quarter mile, safety—Won by G. F. Taylor, New York; H. C. Tyler, Springfield, second. Time, 33⅘s.
Two miles, safety, 6:10 class—Won by J. D. Racey; L. C. Weed, Chicago, second. Time, 5m. 50s.
One mile, ordinary—Won by W. S. Campbell, New York; W. F. Murphy, New York, second. Time, 2m. 48⅘s.
One mile, safety—Won by H. C. Tyler, Springfield; P. J. Berlo, New York, second; G. F. Taylor, New York, third. Time, 2m. 23⅘s.
One mile, safety, 3m. class—Won by L. C. Weed, Chicago; William Hunter, Philadelphia, second. Time, 2m. 56⅘s.
One mile, safety, State L. A. W. championship—Won by W. W. Taxis. Time, 3m. 12⅘s.
Two mile, safety, team race—Won by the Park Avenue Wheelmen, Philadelphia, made up as follow: H. Gill, S. H. Billyeu and John Draper.
One mile, tandem—Won by L. Geyler and mate, Century Wheelmen, Philadelphia; R. P. Rich and mate, Northwest Wheelmen, Philadelphia, second. Time, 3m. 5⅕s.
One mile, safety—Won by H. C. Tyler, scratch, Springfield; George E. Taylor, scratch, New York, second; L. D. Munger, scratch, Chicago, third. Time, 2m. 80s.
Quarter mile, ordinary, State L. A. W. championship—Won by W. W. Tatis, Philadelphia; C. I. Ball, Philadelphia, second. Time, 37s.
Half mile, safety—Won by P. J. Berlo, New York; L. D. Munger, Chicago, second. Time, 1m. 17⅗s.

New Jersey Wheelmen.

The annual meet of the New Jersey Division of the League of American Wheelmen took place at Vineland on Monday, June 27. The assemblage of spectators numbered about three thousand, and the races were well contested. Summary:

One mile, ordinary, novice—H. C. Baretta, Vineland Wheelmen, won. Morton Hand, Port Morris, finished first in 3m. 10s., but was disqualified, having started over the tape line.
One mile, safety—W. W. Taxis, of Philadelphia, first; H. C. Wheeler, New York, second. Time, 2m. 40⅘s.
Half mile, safety, State championship—H. C. Wheeler, New York, first; E. F. Miller, Vineland Wheelmen, second. Time, 1m. 22⅘s.
One mile, safety—W. W. Taxis first; Harry Martin, Asbury Park Wheelmen, second. Time, 2m. 30⅘s.
Half mile, safety—W. W. Taxis first, H. C. Wheeler second. Time, 1m. 20⅘s.
One mile, safety, State championship—H. C. Wheeler first, A. H. Rogers second. Time, 2m. 52⅘s.
One mile, ordinary—J. H. Draper, Philadelphia, first; C. Z. Bahl, Quaker City Wheelmen, second. Time, 2m. 45s.
One mile, ordinary, State championship—H. C. Baretta first, J. S. Lodge second. Time, 3m. 28s.

A Meet in New Jersey.

The programme arranged for the joint meeting of the Union County Roadsters and the Elizabeth Wheelmen, July 2, 4, is as follows:

July 2—One mile, safety, novice; one mile, ordinary, handicap; two mile, safety, L. A. W. division championship; quarter mile, safety; one mile, safety; half mile, ordinary, L. A. W. division championship; two mile, safety, handicap; half mile, safety, scratch.

July 4—Half mile, safety, novice; one mile, safety, handicap; one mile, tandem, L. A. W. division championship; one mile team race, A. C. C. of New Jersey; two mile, safety, handicap; quarter mile, safety, scratch.

THERE WERE seventeen starters in the ten mile road race at Louisville, Ky., on June 24. The course was five miles out and return, and the winner turned up in T. E. Jeffries, of Louisville, in 41m. 2⅘s.; W. W. Young second, Frank S. Davis third, W. H. Boone fourth, and N. H. Van Sicklen fifth. The latter made the fastest time over the course, 39m. 28s.

THE EMPLOYEES of the New York Life Insurance Co. held a five mile road handicap at Roselle, N. J., on Saturday afternoon, June 13. There were seven starters, and they finished in the following order: J. P. Steves, scratch, first, in 16m. 9s; N. K. Townsend, scratch, second; A. A. DeCosta, 1m. 30s. start, third; C. S. Henshaw, 3m., fourth; A. F. Searing, 1m. 30s., fifth; F. C. House, 3m., sixth; C. A. Van Wickel, 3m., seventh.

PRESIDENT C. S. LUSCOMB, of the Metropolitan Association of 'Cycling Clubs, has appointed a committee to make arrangements for the annual parade of wheelmen belonging to the clubs connected with the organization.

W. C. RANDS, of Detroit, Mich., is stated to have ridden twenty-five miles over roads in 1h. 15m. 59⅘s. in the Hilsendegen race on June 30. If correct this beats the [illegible] record.

'Cycling at Philadelphia.

In the neighborhood of four thousand persons attended the annual tournament of the South End Wheelmen, of the Quaker City, held on the Tioga Athletic Grounds on Saturday afternoon, June 25, in fine weather and on a track that was in excellent condition. Summary:

One mile, safety, novice—First heat: L. H. McCartney, Lehigh Wheelmen, first; John Heishley, unattached, second; Jerome Limberg, Alpha Wheelmen, third. Time, 3m. 4⅗s. Second heat: E. S. Burke, Chester B. C., first; B. K. Manning, Columbia 'Cyclers, second; Frank O. Callahan, Warren A. C., third. Time, 3m. 4⅗s. Final heat: Heishley first, Manning second, Burke, third. Time, 2m. 55⅗s.

Half mile, safety, open—First heat: W. H. Mulliken, Baltimore A. C., first; George T. Taylor, Manhattan A. C., second; Lewis Geyler, Century Wheelmen, third. Time, 1m. 18⅗s. Second heat: W. W. Taxis, Schuylkill Navy A. C., first; S. H. Bilyen, Park Avenue Wheelmen, second; S. H. Crawford, Penn City Wheelmen, third. Time, 1m. 17⅗s. Final heat: Taxis first, Taylor second, Bilyen third. Time, 1m. 13s.

One mile, safety, club championship, members of the Lehigh Wheelmen—L. H. McCartney first, T. Harver second, W. L. Overholt third. Time, 2m. 54⅕s.

One mile, ordinary—J. H. Draper, Schuylkill Navy A. C., 35yds., first; C. Z. Bahl, Quaker City Wheelmen, 75yds., second; George W. Crates, Schuylkill Navy A. C. and University of Pennsylvania, 125yds., third. Time, 2m. 50⅘s.

One mile, safety, 3:10 class—First heat: W. N. Price, Wissahickon Wheel Club, first; W. B. Pollock, unattached, second; W. Dickson, South End Wheelmen, third. Time, 2m. 54s. Second heat: Charles Pierson, Vineland Wheelmen, first; T. S. Hoover, Lehigh Wheelmen, second; W. D. Venn, Wilmington Wheel Club, third. Time, 2m. 50s. Final heat: Price first, Pierson second, Dickson third. Time, 2m. 53s.

Five miles, safety, club championship, members of the South End Wheelmen—R. P. McCurdy first, T. B. Marriott second, W. J. Greer third. Time, 16m. 56⅗s.

One mile, safety, open, limit 2:45—W. W. Taxis, Schuylkill Navy A. C., first; H. C. Tyler, Springfield Bicycle Club, second; George T. Taylor, Manhattan A. C., third. Time, 2m. 36⅗s.

One mile, safety, 2:50 class—First heat: A. A. Grace first; H. T. Wunder, Tiogo A. A., second; C. B. Jacks, Warren A. C., third. Time, 2m. 48⅗s. Second heat: C. Elliott, Warren A. C., first; R. P. Rich, Northwest Wheelmen, second; T. B. Marriott, South End Wheelmen, third. Time, 2m. 48⅗s. Final heat: Elliott first, Grace second. Time, 2m. 46⅗s.

One mile, safety—First heat: W. N. Prince, Wissahickon Wheelmen, 125yds., first; C. Elliott, Warren A. C., 70yds., second; T. B. Marriott, South End Wheelmen, 50yds., third. Time, 2m. 35⅘s. Second heat: J. A. Mead, Quaker City Wheelmen, 125yds., first; R. P. McCurdy, South End Wheelmen, 100yds., second; B. H. Lofland, Warren A. C., 100yds., third. Time, 2m. 35s. Final heat: Price first, Taylor second, Davis third. Time, 2m. 30⅗s.

One mile, ordinary, club championship, members of the Frankford B. C.—G. B. Cocker first, L. D. Castor second, A. B. Tomlinson third. Time, 3m. 5⅕s.

One mile, tandem—Louis Ceyler, Century Wheelmen, and J. H. Draper, first; J. D. Lagen and C. L. Lagen, unattached, second; James Bevan, Northeast Wheelmen, and Pollock third. Time, 5m. 42s.

One mile, members of the South End Wheelmen—R. P. McCurdy, 50yds., first; W. J. Greer, 50yds., second; J. P. McQuaide, 110yds., third. Time, 2m. 40⅗s.

One mile, safety, championship of Philadelphia—Won by W. W. Taxis, S. H. Bilyen, Park Avenue Wheelmen, second. Time, 2m. 40s.

One mile, safety, club championship, members of the Wissahickon Wheelmen—B. M. Keyser first, W. M. Watson second. Time, 2m. 57s.

One mile, safety, lap race—W. W. Taxis, 10 points, first; R. H. Davis, New York A. C., and Harvard College, 5 points, second; C. Elliott, Warren A. C., 4 points, third. Time, 2m. 40⅗s.

Kings County Wheelmen.

That the members of this club acted wisely in arranging to hold their annual race meeting in this city this year, instead of at Brooklyn, was shown by the large gathering at Manhattan Field on Saturday afternoon, June 25. The weather was pleasant and the going first rate, while the competitions were of a most interesting character. The racing was agreeably varied by an exhibition of fancy and trick riding by that master of the art, W. S. Maltby, whose performances both astonished and amused the spectators. A summary follows:

One mile, novice—First heat: Won by G. W. Shannon, Prospect Wheelmen; W. Peaslee, Kings County Wheelmen, second. Time, 2m. 51s. Second heat: Won by W. R. Lowe, Harlem Wheelmen; W. E. Havens, Plainfield, second. Time, 2m. 57⅗s. Third heat—Won by William Hardiffer, Passaic A. C. Time, 2m. 52⅗s. Fourth heat: Won by H. Fulle, Harlem Wheelmen; D. Moorehouse, Kings County Wheelmen, second. Time, 2m. 50⅗s. Fifth heat—Won by C. Stephens, Kings County Wheelmen; O. S. Brandt, Manhattan Athletic Club, second. Time, 2m. 50⅕s. Sixth heat: Won by H. S. Thompson, Riverside Wheelmen; G. R. Royce, Passaic A. C., second. Time, 2m. 50s. Final heat: Won by Shannon, Stephens second, Brandt third. Time, 2m. 51⅕s.

One mile—First heat: Won by G. W. Shannon, Prospect Wheelmen, 180yds.; G. C. Smith, Riverside Wheelmen, 110yds., second. Time, 2m. 26⅗s. Second heat: Won by Paul Grosen, Orange Wheelmen, 130yds.; F. D. Knap, Manhattan A. C., 150yds., second. Time, 2m. 30⅗s. Third heat: Won by M. H. Phillips, Kings County Wheelmen, 130yds.; G. B. Waters, Centaur Cycling Club, 160yds., second. Time, 2m. 31s. Final heat: Won by Banker, Phillips second, Smith third. Time, 2m. 23s.

One mile, ordinary—Won by C. A. Hoppe, Bedford C. C., 120yds.; W. S. Campbell, Manhattan A. C., scratch, second, and J. W. Judge, Riverside Wheelmen, 90yds., third. Time, 2m. 37⅗s.

One mile, safety, championship of America—Won by P. J. Berlo, Manhattan A. C.; L. D. Munger, Chicago C. C., second; George A. Banker, Manhattan A. C., third. Time, 2m. 37⅗s.

Half mile, safety—Won by P. J. Berlo, Manhattan A. C.; Carl Hess, Manhattan A. C., second, and W. F. Murphy, New York A. C., third. Time, 1m. 14⅗s.

Two mile, safety—First heat: Won by L. D. Munger, Chicago 'Cycling Club; George Banker, Manhattan A. C., second; W. F. Murphy, New York A. C., third. Time, 5m. 13⅗s. Second heat: Won by Walter Steres, Kings County Wheelmen, 190yds.; Carl Hess, Manhattan A. C., 100yds., second; E. W. Goodwin, Belleville Wheelmen, 230yds., third. Time, 5m. 10s. Final heat—Won by Banker, Murphy second, Goodwin third. Time, 5m. 6s.

Union County Champions.

The first of a series of road races, for the championship of Union County and a trophy offered by *The Elizabeth Daily Journal*, came off on Saturday afternoon, June 25, over the road between Elizabeth to Cranford and return, a distance of ten miles. The clubs competing were: The Cranford 'Cyclers, Roselle Ramblers and Elizabeth Athletic Club, six men from each club. The Elizabeths carried off the honors, scoring 89 points to the Roselle Ramblers' 48 and the Cranford 'Cyclers' 34. The first five men to finish were all from the Elizabeth Club. Their time was: Sidney B. Bowman, 31m. 35s.; Henry Saltonstall, 31m. 37⅕s.; A. N. Laggren, 31m. 40s.; Henry J. Bauer, 31m. 40s.; R. S. Laggren, 31m. 41s. The next trial heat, to be contested by four clubs, takes place on July 9, and the third heat, of three clubs, on July 23. In all ten clubs will compete in the trial heats, and the winners of each will race in the final heat for the championship on Aug. 6.

A. A. ZIMMERMAN demonstrated his abilities on the wheel to the satisfaction of the Britishers on Saturday afternoon, June 25, when he won both the one mile and five mile championship races at the annual meet of the National 'Cyclists' Union, held at Leeds, Eng. The time of the five mile event was 20m. 9⅕s., and among the prominent bicyclists who finished behind the speedy American was A. Ducros, the Irish champion. In the mile race, Zimmerman beat Schofield by five yards, in 3m. 57⅕s.

A CHALLENGE TEAM RACE on the road took place between the 'cycling divisions of the Arlington League and Ninth Ward Pioneer Corps, for a handsome silver cup, June 26. The course was about fourteen and a half miles, from the Circle, at Fifty-ninth Street and Eighth Avenue, this city, to the Grey House, at Yonkers. Bartsch, of the Arlingtons, and Litchult, of the Pioneers, finished first, making a dead heat in the excellent time of 52m. 1⅘s., with Pederson, of the Arlingtons, third. The race was won by the Arlingtons, they having the first three men home.

E. J. P. SMITH, starting from scratch, was the winner of the first of a series of three club events having in view the completion of the Toronto Bicycle Club's road racing team that took place at Toronto, Ont., June 25. It was a handicap race of ten miles, and the time of the winner was 32m. 2s., which was a creditable performance. There were twenty-three starters, and F. W. Gullett, 2m. start, was second, with G. F. Stephenson, 1m. 30s., third.

A. G. JOYCE, riding a Moseley machine, fitted with Seldon tyres, rode fifty miles over the road, from Edenderry to Mount Lucas, Ireland, on June 16, doing the distance in 3h. 4⅗s., which was almost eighteen minutes better than the previous best Irish record, credited to R. J. Mecredy.

THE YONKERS BICYCLE CLUB held a ten mile bicycle race over the Riverdale course, near Yonkers, N. Y., June 25. There were a dozen starters, and the race finished as follows: C. T. Kuchler, 40s. start, first, in 6m. 49s.; T. Cox, scratch, second; C. S. Burnham, 12s., third.

HOYLAND SMITH, the New England rider, intends attempting to throw in the shade the performance of the Englishman, Ede, for a twenty-four hours' ride, at the meeting of the Columbia and Colt 'Cycling Clubs, at Hartford, Ct., on July 4, 5.

WE have a letter for W. S. Martin.

"DON'T you think," said a youth, after working his vocal cords with intense vigor beside the hotel piano, "that I ought to go on the stage?" "Yes," replied Miss Pepperton [illegible] him very well, "I certainly do. There is one that leaves for the station in twenty minutes from now."

AQUATIC.

Coming Events.

July 1—Annual eight oared match race, Harvard vs. Yale Colleges, Thames River, New London, Ct.
July 2—Seawanhaka Yacht Club annual regatta, New York Bay.
July 3, 4, 5—Mississippi Valley Amateur Rowing Association annual regatta, St. Joseph, Mo.
July 4—New England Amateur Rowing Association Summer regatta, Lynn, Mass.
July 4—Exhibition scullers' race, Ed. Hanlan vs. Geo. H. Hosmer, Hartford, Ct.
July 4—Boston City regatta, Charles River, Boston, Mass.
July 4—Annual Cup and People's regatta, Philadelphia, Pa.
July 4—Larchmont Yacht Club annual regatta, Long Island Sound.
July 4—Jamaica Bay (L. I.) Yacht Club second regatta.
July 6—American Yacht Club special sailing regatta, Long Island Sound.
July 12, 13—Iowa State Amateur Rowing Association annual regatta, Spirit Lake.
July 15, 16—Northwestern Amateur Rowing Association annual regatta, Hillsdale, Mich.
July 20, 21—Canadian Association of Amateur Oarsmen annual regatta, Toronto, Ont.
July 26, 27—National Association of Amateur Oarsmen annual regatta, Saratoga Lake, N. Y.
Aug. 13—Middle States Amateur Rowing Association regatta, Passaic River, N. J.
Aug. 27—Amateur Athletic Union annual championship swimming races.
Aug. 27—Annual race for oyster boats, Larchmont Yacht Club, Long Island Sound.
Sept. 3—Larchmont Yacht Club Fall regatta, Long Island Sound.
Sept. 5—New England Amateur Rowing Association annual regatta, Boston, Mass.
Sept. 10—Eastern Yacht Club Fall regatta, off Marblehead, Mass.

Closing of Entries.

Canadian Association of Amateur Oarsmen annual regatta—July 6, with W. A. Littlejohn, Toronto, Ont.

The Canadian Regatta.

The annual regatta of the Canadian Association of Amateur Oarsmen will be held on Toronto Bay on July 20, 21, over a course one mile and a half in length, straightaway. The races are open to all Canadian amateur rowing clubs affiliated with the association, that have been duly organized three months prior to the date of holding the regatta, and to all clubs in the Unites States that are recognized by the National Association of Amateur Oarsmen. Following is a list of events: Senior fours, challenge cup and four gold medals; senior singles, challenge cup and gold medal, also silver cup; junior fours, four gold medals; junior singles, gold medal and silver cup; double sculls, challenge cup and two gold medals; junior double sculls, two gold medals; pair oars, challenge cup and two gold medals; special singles, half mile, gold medals. A silk banner will be given in senior fours and pairs. Entrance fee, which must in every instance accompany the original entry: Four oars, $10; double sculls, $5; pair oars, $5; single sculls, $2.50. No entry fee for half mile. In all cases of entries for four oars, a list of not more than six names, and in all cases of entries for double sculls or pair oars, a list of not more than four names shall be sent to the secretary, and from these names the actual crew must be selected.

Entries will not be received from individuals, but must in all cases be made by the clubs to which the intending competitors belong. To ensure a race two or more entries are required in each class, and should withdrawal, after entries are closed, reduce the number to one boat, the crew or sculler therein must row over the course to be entitled to the prize. Objections to any entry must be made in writing to the secretary at least seven days previous to the first day of the regatta, when the committee on entries shall investigate the grounds of objection, and decide thereon forthwith, such decision to be final. The Grand Trunk and Canadian Pacific Railways will carry contestants from all points in Canada to and from the regatta at single fare, and boats free when in charge of passengers. Ample hotel accommodations for contestants and their friends has been arranged at rates varying from $1.50 per day and upwards. If notice of time of arrival be given a day in advance, the crews will be met at the railway station, and their boats safely housed without expense.

Corinthians on Blue Water.

The sixth annual regatta of the Corinthian Yacht Club was held June 25, in New York Bay. The start was made from Buoy 11, the schooners going to Sandy Hook Lightship and the others to Buoy 1, thence to the Southwest Spit and home. It was a one gun start, all the yachts being timed from the signal and not individually. The tide was ebbing and there was a light southerly wind. The smallness of the fleet was due more to misfortune than to anything else, as a number of the boats entered could not be got ready in time. The signal for the schooners was given at 12.05:00, the Alert being the first to cross the line, on the port tack, at 12.06:40. The Yampa crossed at 12.10:00, at which time the signal was given for the smaller boats, and they crossed in the following order: Superior, Dawn, Nadine, Doctor, Delvyn and Petrel. The smaller boats stood on the port tack for Coney Island Point, while the schooners made a series of tacks to the Spit. Poor time was made, as it was windward work all the way out. On the beat down the Alert gained slightly on the Yampa, and passed the Southwest Spit at 1.55:40, the Yampa turning at the same time as the Doctor, a little open "cat," at 2.05:10. The other boats turned as follow: Superior, 2.16:10; Dawn, 2.18:00; Delvyn, 2.33:00; Petrel, 2.35:00. The wind hauled to the Westward and freshened up considerably off the Hook. The position of the Yampa began to improve, and they rounded the lightship as follow: Alert, 4.45:10; Yampa, 4.46:10. The Yampa did still better on her way back with the fresh leading wind, and off the Hook was well in advance. She lost a little by standing too long to the North, but at the Southwest spit buoy the times were: Yampa, 6.07:01; Alert, 6:10:15. As the Yampa was the larger boat, the Alert's allowance would be in the neighborhood of eight minutes, but, even at that, the Yampa proved the victor, as she crossed the finish line at 7.06:10, the Alert following at 7.16:27. The summary follows:

	Start.			Finish.			Elapsed Time.		
SCHOONERS, CRUISING TRIM.									
Alert	12h.	05m.	00s.	7h.	16m.	27s.	7h.	11m.	27s.
Yampa	12	05	00	7	06	10	7	01	10
SLOOPS, 30 TO 40FT.									
Delvyn	12	10	00	5	26	40	5	16	40
Petrel	12	10	00	5	34	19	5	24	09
CAT RIGGED, 25 TO 30FT.									
Dawn	12	10	00	5	21	02	5	11	02
Nadine	12	10	00	5	32	22	5	22	22
Superior	12	10	00	5	20	00	5	10	00
CAT RIGGED, UNDER 25FT.									
Doctor	12	10	00	4	40	50	4	30	50

The boats have not been measured, but it is not likely any changes will be made by allowances. Yampa beats Alert 10m. 17s., Delvyn beats Petrel 8m. 21s., Superior beats Dawn 1m. 20s., and Dawn beats Nadine 11m. 20s. Doctor had a walk over.

Regatta on the Patapsco.

The annual Patapsco Navy regatta was held on the Patapsco River, near Baltimore, Md., on Saturday afternoon, June 25, under the auspices of the Neptune Boat Club. The weather was fine, although a rather high wind roughened the water during the early part of the afternoon. The banks of the stream were lined with spectators, and the regatta can be put down as a success, notwithstanding that the double scull and senior eight oared shell events failed to furnish contests, owing to the non appearance of the Donoghue brothers, of the Manhattan Athletic Club, for the former event, and the Neptune B. C. entry for the latter, thus making the events row overs for the Vesper and New York Athletic Club representatives. Summary:

Senior four oared shells—Atalanta Boat Club, New York, first, by five lengths; Fairmount Rowing Association, Philadelphia, second. Time, 9m. 28⅕s.
Junior singles—E. J. Dunn, Excelsior Boat Club, Paterson, N. J., first, by five lengths; C. H. Elliott, Vesper Boat Club, Philadelphia, second; J. A. Shern, Iona Boat Club, third; Lewis M. Seitz, Ariel Rowing Club, Baltimore, fourth. Time, 11m. 2⅘s.
Pair oared shells—Huneker and Hecht, Iona Boat Club, first; Weinacht and Haufold, New York Athletic Club, capsized. Time, 10m. 31s.
Junior eight oared shells—Vesper Boat Club, Philadelphia, first, by a length; Staten Island Athletic Club second; Potomac Boat Club, Washington, third; Neptune Boat Club, Baltimore, fourth. Time, 8m. 47⅕s.
Intermediate singles—A. J. Cottingham, Vesper Boat Club, Philadelphia, first, by two lengths; A. J. Nall, Pennsylvania Barge Club, Philadelphia, second. Time, 11m.
Senior singles—Edwin Hedley, Vesper Club, Philadelphia, first, by three lengths; Fred Hawkins, Manhattan Athletic Club, New York, second; R. E. L. Vansant, Ariel Athletic Club, third. Time, 10m. 9⅘s.
Junior four oared shells—Analostan Club, Washington, first, by three lengths; Neptunes, Baltimore, second. Time, 9m. 33⅕s.
Four oared gigs—Atalanta Club, New York, first, by six lengths; Iona Club, Philadelphia, second. Time, 9m. 21s.
Double scull shells—Ed. Hedley and J. Y. Parke, Vesper Club, Philadelphia, rowed over alone.
Senior eight oared shells—New York Athletic Club rowed over alone.

Rowing on Flushing Bay.

The annual regatta of the Long Island Rowing Association constituted an aquatic event that attracted considerable attention in rowing circles in this vicinity on Saturday afternoon, June 25. The regatta was held on Flushing Bay, and was witnessed by quite a large number of spectators, every club engaged having hired a tug boat or craft of some description to convey their members and guests to the spot. The day was one of the most delightful of the season, but the wind, which came from the southwest, was rather strong, and blew straight up the course, making the water rather rough, and in some of the early races on the programme causing the boats to ship considerable water. The distance in each race was one mile, straightaway. A summary follows:

Junior single sculls—J. M. Davis, Manhattan Athletic Club, first, in 8m. 12⅗s.; Harry C. Johnson, Astoria Athletic Club, second, by about two lengths; Fred Rheinfrank, Nassau Boat Club, 0. J. H. Bell, New York Athletic Club, 0. Johnson was the leader till nearing the finish, when Davis wrested the pride of place from him.

Junior four oared shells—Varuna Boat Club, J. O. Regan (bow), James Bishop, James Coughlin, James J. Platt Jr. (stroke), first, in 6m. 42⅗s.; Crescent Athletic Club, B. F. Seavor (bow), Frank Jenks, F. J. Vernon, Thomas S. Perkins (stroke), second. The Varunas had no trouble in winning.

Senior single sculls—Morgan Quill Jr., Varuna Boat Club, came in first, in 7m. 30s., with A. J. Buschman, of the Ravenswood Boat Club, second, by ten lengths, but the judges entertained a protest on the part of the latter, on the ground that he had been interfered with by a tug, and they ordered the race to be rowed again the following morning.

Junior double sculls—New York Athletic Club, J. A. Dempsey (bow), Guy Dempsey (stroke), first, in 7m. 22⅗s.; Triton Boat Club, D. R. Ward (bow), J. S. Vinsen (stroke), second; Institute Boat Club, Newark, third; Friendship Boat Club, New York, fourth.

Junior four oared gigs—Manhattan Athletic Club, J. M. Davis (bow), H. M. F. Cady, F. G. Garlich, J. W. Hollingshead (stroke), E. P. K. Coffin (coxswain), first, in 6m. 53s.; Astoria Athletic Club, Henry Warren (bow), Paul Lankoor, Rich Gray, Harry Couch (stroke), William Gottetreau (coxswain), second, by ten seconds; New York Athletic Club 0, Nassau Boat Club 0, Crescent Boat Club 0, Triton Boat Club 0, Varuna Boat Club 0.

Junior eight oared shells—Atalanta Boat Club, W. J. Kelly (bow), H. Wood, H. L. Meyers, P. A. Burns, J. A. Donohuo, T. Phelan, V. Brink, C. Donegan (stroke), E. C. Villevarde (coxswain), first, in 6m. 33s.; New York Athletic Club, H. B. Turner Jr. (bow), F. Douglass, L. V. Southack, A. R. Pope, G. Schofield, G. Marvin, W. Littell, E. J. Keane (stroke), C. C. Turner (coxswain), second, two lengths behind; Wyanoke Boat Club third.

Senior four oared gigs—Manhattan Athletic Club, W. F. Ruff (bow), M. L. Barshinger, W. H. Wangaan, F. B. Hancock (stroke), E. P. Coffin (coxswain), first, in 6m. 15⅘s.; Atalanta Boat Club, Max Lau (bow), J. B. Dyer, A. T. Davenport, William Lau (stroke), S. Simons (coxswain), second by five lengths; Varuna Boat Club 0, Triton Boat Club 0, Passaic Boat Club 0.

Brooklyn Yacht Club.

This club held its annual regatta June 25 in New York Bay. Owing to a light breeze the start was not made until 12.46:40, when the Fairwind crossed the line, closely followed by all the squadron. As the boats passed out into open water the breeze stiffened, and the yachtsmen had some rare sport racing for Buoy 11, which all the squadron were obliged to turn, and they rounded it as follows: Mull, Fairwind, Mary A, Ilcika, Bess, Mary, Mabel, Dolphin, B. Q., Homing, Seneca, Spray, Water Lily, Edda D., Seminole, Tropic, Panchita, Sappho and Waif. The wind died out at the Southwest Spit, and several of the large boats were becalmed, it being fully half an hour before a stiff breeze sprung up, when they were enabled to come home with all sails set. The classes and winners were as follow, a failure to be measured preventing a decisive result in three classes:

	Owner.	Elapsed Time.			Elapsed Time.		
MAINSAIL BOATS FROM 18 TO 21FT.							
Edda D	R. W. Rummell	2h.	57m.	18s.	2h.	55m.	04s.
B. C.	J. C. Egerton	2	56	33	2	56	33
Sappho	J. B. Lyons	3	10	14	3	08	15
MAINSAIL BOATS FROM 21 TO 25FT.							
Mabel	Peter Mahony	3	04	14	3	03	01
Homing	E. F. Drayton	3	04	42	3	04	31
Panchita	J. P. Foote	3	29	10	3	29	10
MAINSAIL BOATS, 25 TO 30FT.							
Dolphin	G. L. Robinson	3	03	42	......		
Won subject to measurement.							
Spray	J. F. Mumm	3	09	32	......		
Truant	Townsend & Skerry	3	15	55	......		
JIB AND MAINSAIL BOATS, 18 TO 21FT.							
Emmie	Albert Clunan	3	00	50	......		
CABIN YACHTS, 21 TO 25FT.							
Mary	A. Tracy	3	12	00	......		
Seminole	J. Brown Jr	3	21	05	......		
Tropic	E. M. Rewer	3	27	18	......		
CABIN YACHTS, 25 TO 30FT.							
Waterlily	W. D. Anderson Jr.	3	48	52	3	48	14
Seneca	J. P. Tribken	3	52	07	3	52	07
CABIN YACHTS, 30 TO 36FT.							
Mull	B. F. Sutton	3	43	09	......		
Bess	W. T. Murphy	3	45	43	......		
Fairwind	J. J. Meehan	3	52	26	......		
Mary A	J. J. Lyons	3	53	16	......		

The Erie Races.

The professional rowing events gotten up by citizens of Erie, Pa., having an eye single to the main chance came off on Erie Bay on Wednesday and Thursday afternoons, June 22, 23, and on both days attracted big crowds of people interested in rowing sport. The weather was fine throughout, and on the opening day the water was all that could be wished, but on Thursday a high wind covered the surface of the bay with white caps, making the rowing more difficult and the time slower. The distance in each race was stated to be three miles, with one turn. The first event was for single sculls, open to the world, and it was won by the favorite, Champion William O'Connor, whose time was announced as 19m. 42s.; George H. Hosmer second, by more than a length, he having, on sufferance, reduced the distance between them on the last mile. Ed. Hanlan and Jake Gaudaur fouled before the race was one third rowed, and were thereafter out of it. The second event was for double sculls, for a purse of $1,500, same distance, and an alleged stake of $2,000, which few believe existed. Hosmer and Gaudaur took the lead at the signal, and held it for a quarter of a mile or more, when Hanlan and O'Connor laid their boat level, then went ahead, and won cleverly by but a quarter of a length, in 19m. 55s. The latter race was advertised extensively as for the championship of America, but the manner in which it was arranged, and the circumstances surrounding the affair, do not warrant investing it with that dignity.

Indian Harbor Yachtsmen.

On Saturday, June 25, a special sweepstakes regatta was held by the Indian Harbor Yacht Club, in conjunction with the opening of their new club house on Finch's Island, near Greenwich, Ct., and a large number of members and guests participated in the regatta and the fun that followed. The distance sailed was ten miles and eleven boats started. A summary follows:

Name.	Owner.	Elapsed Time.			Corrected Time.		
OPEN SLOOPS, 25FT. AND OVER.							
Tattler	E. B. Hart Jr.	2h.	18m.	16s.	2h.	15m.	45s.
Commodore	Francis Burritt	2	16	41	2	16	41
OPEN CATBOATS, OVER 20FT.							
Pauline B.	C. S. Raymond	2	40	13	2	34	50
Torment	W. M. Haughwout	2	50	02	2	40	51
OPEN CATBOATS, OVER 25FT.							
Phyllis	W. J. & F. B. Jones	2	39	03	2	29	32
Ges So	E. Ellsworth	2	44	56	2	32	32
CABIN CATBOATS, OVER 25FT.							
Myrtle	Ayres & Sanger	2	47	33	2	44	33
Nellie	M. F. Plant	2	51	38	2	51	16
Oconee	C. T. Pierce	2	50	49	2	50	03
CABIN CATBOATS, 21FT. AND UNDER.							
Mischief	Clayton Rockhill	2	37	20	2	27	20
Lestris	Mr. Williams	2	41	20	2	41	20

Sailing in Boston Bay.

The Eastern Yacht Club held a successful regatta for the thirty foot class on Saturday, June 18. The weather was threatening, with the wind light from the eastward. The distance was twenty-four miles, and there were but four starters, viz.: Gordon Dexter's Hawk, C. F. Lyman's Fancy, W. H. Jones' Chapaquoit and J. R. Hooper's Handsel. The Chapaquoit led in the run to the Graves, but the Hawk and the Handsel picked up on the windward work to the outer mark, and were first and second boats. The reach home did not change their positions. The Handsel was at her worst in the light breeze and her small sail plan told against her, as the others swung club topsails aloft. Summary:

	Start.			Finish.			Elapsed Time.		
Hawk	10h.	55m.	39s.	4h.	49m.	03s.	5h.	53m.	03s.
Handsel	10	55	43	4	59	28	6	04	58
Chapaquoit	10	55	24	5	00	52	6	05	52
Fancy	10	55	22	5	15	43	6	20	43

THE RACE for the New York Canoe Club's international challenge cup was sailed in Gravesend Bay on June 21, 22, the contestants being T. S. Oxholm, representing the N. Y. C. C., and Ford Jones, the Canadian canoeist. The distance sailed was nine miles, going thrice over a three mile triangular course, and on both days Oxholm was the winner, the trophy being thus retained here. Time of first race, 1h. 27m. 37s.; second race, 1h. 35m. 21s. Oxholm sailed the canoe Glenwood, while the loser sailed the Canuck. This is Jones' third defeat for the cup, and it is not likely that he will again try for the trophy.

MCKAY AND MCLEAN engaged in another inrigged skiff race, two miles, at Vancouver, B. C., on June 18, the former winning by six lengths. The stakes were $200.

The Mayflower Defeated.

A successful regatta was sailed by the Eastern Yacht Club off Marblehead, Mass., on Monday, June 27. There was a fresh southeasterly breeze to fill the sails of the competing vessels, which included several cracks, and there was a bit of a sea on. The course for all but the thirty footers was thirty-five miles, starting from Halfway Rock, the smaller boats sailing twenty-three miles. The first leg of the course was a reach to a mark off Nahant, and the next was a beat to windward, in which sort of work the Marguerite, owned by R. Suydam Palmer, did better than the others in the schooner class and reached the outer mark at 2.05:22 (the start having been made at 11.15), the others following in this order and time: Merlin, 2.07:13; Mayflower, 2.08:22; Wasp, 2.11:15; Wayward, 2.22:10; Thetis, 2.23:10; Barbara, 2.24:10. During the run home the positions of the schooners underwent but little change, the Mayflower wresting second place from the Merlin, but the Wasp increased her lead over the other forty-six footer, Barbara, by many minutes, and both beat the sixty footers to the finish line. Summary:

	Finish.			Actual Time.			Corrected Time.		
SCHOONERS.									
Marguerite	3h.	54m.	47s.	4h.	31m.	47s.	4h.	27m.	34s.
Mayflower	3	56	55	4	37	58	4	35	12
Merlin	3	56	14	4	38	42	4	38	42
SIXTY FOOT SLOOPS.									
Wayward	4	23	37	4	58	37	4	57	30
Thetis	4	26	21	5	01	21	5	01	21
FORTY-SIX FOOTERS.									
Wasp	4	10	11	4	40	11	4	40	11
Barbara	4	29	12	4	59	12	4	57	05
THIRTY FOOTERS.									
Hundsel	3	06	15	3	28	15	3	19	30
Fancy	3	16	45	3	38	45	3	38	45

The Wasp wins the Puritan Cup, offered for the boat making the fastest corrected time over the course.

A LADIES' REGATTA.—A despatch from Hunter's Quay, Scotland, says that a race for 2½ raters, sailed by ladies, took place there on June 25. The fleet was out in full force, and the Wenonah, sailed by Miss Allan, sister of the owner, won, beating the Netta, which was second. The Netta was designed by a portrait artist, and it beat all the Fife and Wilson boats in the race. The Wenonah's time was 5h. 36m. 12s., and the Netta's 5h. 36m. 33s. This makes three starts for the Wenonah, with a record of two firsts and one second.

THE NEW HAVEN (CT.) YACHT CLUB held their annual regatta on June 27. A southeast wind favored the yachts, which finished in the following order and time, that of the Rival being the fastest run ever made over the club course: Class 3—Rival, 2.59:33; Carrie W., 3.14:29. Class 4—Sea Belle, 3.22:28; Undine, 3.24:28; Stranger, 3.15:45. Class 6—Xenia, 3.11:44; Vidette, 3.03:57. Class 7—Venus, 3.14:04; Dare Devil, 3.27:42; Commodore, 3.01:29.

THE steamship La Toruaine, of the French line, arrived at this port on Saturday, June 18, having accomplished the run from Havre to Sandy Hook in 6 days, 23 hours and 40 minutes, actual time, which is not far behind the record.

THE RING.

BLACK BEATS WHITE.

Dixon Carried too Many Guns for Johnson.

The international glove fight for a purse of $5,000, which was fought before the Coney Island Athletic Club June 27, between George Dixon (colored), of Boston, Mass., and Fred Johnson, of England, was won by the former in the fourteenth round. The Englishman was knocked insensible through the back of his head banging the floor in a fall. It was caused by Dixon, in one of his rushes, backheeling Johnson and falling on him heavily. When the back of Johnson's head struck the floor it could be heard throughout the entire building. His efforts to regain his feet were pitiable to behold, and were much on the order of a chicken with its head cut off. There is no question as to Johnson's thorough gameness, for he settled that point beyond a doubt in the minds of all who saw the fight; but as a scientific pugilist he is not to be compared to Dixon. He has a good right, and can use it to advantage at short range, but does not use it with much judgment at long range, or else has a poor eye for measuring distance, as he invariably fell short when he attempted to swing it while out fighting. He has no left hand at all, or, rather, it is useless so far as leading with it is concerned, but he can use it fairly well at infighting. Dixon showed to great advantage, pounding the Englishman as though he was a punching bag. The astonishing feature of the contest was the ability of Johnson to stand the terrific punishment he received. The first three rounds were fast and furious, the men fighting like wild cats, Dixon being the aggressor, but the stiff infighting of Johnson made George grunt frequently from body punishment, and forced him to keep off and fight more cautiously. This match had been the theme of conversation in sporting circles for some weeks, and between five and six thousand people were prerent, at five and ten dollars each, according to the part of the building in which they secured seats. The betting was started at $100 to $80, but there was so much Dixon money on hand that the betting soon took a drop to $100 to $70 and then to $100 to $60. An immense amount of money changed hands on the result of this battle, more, in fact, than has been bet on a prize fight in this vicinity for some years.

Prior to this international battle there was a ten round contest between Charlie Kelly and Con. Sullivan, clever 105lb boys from this city. Both lads were cautious on the start; in fact, a trifle too much so, as the crowd grew very weary of seeing them showing their shapes, without doing any fighting. By the close of the second round they were guyed most unmercifully, which brought them to their senses and caused them to come together a little in the third round. They kept on improving in their work each round, until the assemblage became interested in the contest, and applauded their good work very heartily. By the ninth round Sullivan had Kelly almost out, but was unable to finish him. Kelly was revived considerably during his minute's rest, and came up in pretty good shape for the tenth round. Both fought well. Kelly had Sullivan bleeding at the mouth, and Sullivan had Kelly a trifle groggy by the close of the round, but could not knock him out. The referee awarded the bout to Sullivan on scientific points.

The youngsters had scarcely finished when George Dixon entered the ring, accompanied by his seconds, Tom O'Rourke and Morris Kelly. Eddie Daly acted as his bottle holder and Mike Bradley looked after the time for him. After a delay of fourteen minutes, during which time the crowd grew very weary, Johnson put in an appearance, followed by his seconds, Charley Norton, Billy Plimmer and Ben Rowlands. Benny Murphy was his bottle holder and Pete Donohue his timekeeper. Al. Smith, the club's official referee, ordered the men to shake hands nine minutes before ten o'clock, and a moment later the gong sounded and the battle commenced.

THE FIGHT.

Round 1.—The men stepped to the centre of the ring at the sound of the gong and began sparring for an opening. Johnson was the first to break the ice, and he landed his left lightly on Dixon's stomach. The latter tried to counter, but fell short of his mark. He then sprang forward like a panther, taking the Englishman by surprise and landing his left in the stomach, right on the jaw, and left on the side of the head. They clinched and broke away, but the foreigner looked as though he felt a trifle dizzy. Dixon was not slow at taking in the situation, and he forced the fighting to the close of the round. His rushes were simply furious and no one would have been surprised had Johnson been knocked out in this round, as he was very tired by the time it was over.

2. Johnson came up strong, although the bruises he received in the previous round were plainly visible. Dixon followed up his rushing tactics, landing almost at will with both hands. He would lead with his left and follow up with his right. Johnson did some very clever ducking, and Dixon found that it was no easy matter to land his left on the Englishman's face, either by straight punching or swinging upper cuts. Dixon forced the fighting and had decidedly the best of the round.

3. Johnson, evidently under instructions from his corner, started in to force the fighting, backed Dixon all over the stage, and finally led with his left, only to fall short of his mark, and before he could recover Dixon planted a stinging left on his mouth. Some rapid blows were exchanged, which ended in a clinch. Dixon did considerable rushing during the remainder of this round, while Johnson lay back and countered with his right on Dixon's ribs, stomach and chest.

4. The early part was spent in sparring for an

opening, but some very hard fighting was done before the close. Dixon lay for an opening and then resumed his rushing tactics. He manœuvred for a chance to uppercut his man with the left, but Johnson was on the alert and pretty nearly equal to the occasion. Dixon, however, succeeded in forcing him to the ropes and landing two staggering left handed upper cuts. Johnson landed his right in Dixon's stomach with great force and made the colored boy wince. Dixon retaliated by planting two rib roasters with his right and a hard stomach punch with his left, and in return received a right on the side of his head and a left in his wind. Just before the round ended Dixon landed a vicious swinging left on Johnson's stomach.

5. Both men were fresh, strong and in excellent trim when they responded to the call of time. Dixon waited for an opening, jumped and swung his left, but the blow was cleverly ducked by Johnson, who also avoided a nasty, swinging right hander for the neck. Johnson landed a good left at short range, but got it heavily with left and right in return. Both men fought hard, and landed frequently with both right and left. Dixon had his opponent looking at his seconds for advice, and Johnson would probably have been put out had it not been for the sound of the gong, as he showed plainly that he was in great distress. Dixon had him at his mercy, and was pumping his right and left into him like battering rams. Johnson was dazed when he walked to his corner at the sound of the gong.

6. Dixon forced the fighting the moment they confronted each other. The Englishman had to fight like a demon to save himself from being completely smothered. He made no attempt at leading, but simply waited for Dixon to come at him, and then countered with his right. George got many severe body blows, which only caused him to fight all the harder. Again the sound of the gong was all that saved Johnson, as he was very weak, and could not have held out much longer under such severe punishment.

7. Dixon landed heavily on the neck with his left, on the stomach with the right, and on the mouth with the left, getting a right hander in the stomach and a left on the cheek in return. Dixon hit his man a stinger over the heart with his right, which had a telling effect. Johnson got in one or two good right handers, and both men were fighting hard when the gong sounded.

8. Dixon landed often with both right and left. Some fierce blows were exchanged. Johnson played heavily on Dixon's stomach with right and left, and proved himself to be an able infighter. Dixon did not like the body punching, and avoided it as much as possible, but, at the same time, his well aimed blows were having a wonderful effect on the English pugilist, and Johnson was groggy at the end of the round.

9. Dixon rushed his man and tried hard to bring the fight to an end. He landed left and right with effect, while Johnson only met him at random when he came in on his rushes, and took his punishment like a game cock. It was a fierce round and both men fought hard all through to the sound of the gong.

10. Both men were anxious for business. Johnson led in mild fashion and received a swinging right, which forced his head back. Dixon used both hands in quick succession, Johnson repeatedly ducking to avoid punishment in very clever style.

11. Johnson proved that he had a powerful right, and Dixon was aware of the fact, for he would not rush unless he found a good opening. This was the only round in the fight that Johnson had any advantage. Dixon led, got to close quarters, and received a smashing right in the mouth. Johnson led short with his left, Dixon keeping away, when he suddenly rushed, but was caught with a left counter, and just escaped a right hander on the ear.

12. Johnson continued to improve, and much surprised the crowd, for his punishment was severe. Cautious sparring was followed by Johnson leading with his left. Dixon rushed and received a right hander on the ear, which set him thinking. Dixon again led, and followed with his right—a smashing blow full in the face—and received a right hand swing on the top of his head. Infighting followed until the call of time.

13. Johnson led, reached Dixon's mouth lightly and tried to get in with his right, but Dixon sprang to close quarters and Johnson was forced to duck. Dixon was laughing and Johnson looked worried, for the stomach blows were fast telling on him. Dixon again rushed and Johnson ducked and clinched. Breaking away, Johnson led with the left and followed with the right, getting in one light blow. Dixon rushed his man to the ropes, then Johnson chased him into his corner, but was unable to land, Dixon being too clever. It looked like a long fight.

14 and last. Both came quickly to the centre. Dixon led and reached the head, and followed it up with a stinging right under the heart. Johnson landed his right hard on the ear, but this was his last shot, for Dixon looked fierce, and, rushing his man, banged him all over the ring. Johnson hugged to save himself. Dixon again sent his left on the face, and drove a terrific right over the heart, rushing the Englishman to the ropes. Breaking away, Dixon again forced him to the ropes. Johnson led and missed. Dixon reached the jaw with the left, followed with a hard right, and back went the plucky foreigner. Dixon tried to land again, but was grappled by Johnson, whom he backheeled, forcing him to the floor, his head striking with a thud, knocking him completely out. He was out for over a minute, and the referee gave Dixon the fight. Dixon receives $4,500, Johnson $500.

Glove Fights in Louisiana.

A dispatch from the Crescent City, dated June 24, reads: "There is now every probability that the bill to prohibit glove fights in Louisiana, which would have prevented the Sullivan-Corbett and McAuliffe-Myer fights in September next, will be defeated. Two bills on this subject were offered. The first was referred to the Committee on City Affairs, and killed in committee, all the members being opposed to it. The second bill, which was meant in earnest, was referred to the Committee on the Judiciary, which decided today to report unfavorably on it. Several of the members of the committee declared that they had been present at the glove fights at the Olympic Club, and that they were humane and decorously conducted. The report of the committee against the bill will be brought before the Legislature in a few days and the matter indefinitely postponed. There is a strong sentiment in the Legislature in favor of the bill, but not enough to carry it."

THE OLYMPIC CLUB, of New Orleans, La., have offered a purse of $10,000 for a glove fight between Bob Fitzsimmons and Jack O'Brien, the Welshman, allowing the latter $1,000 for expenses. The offer was cabled to England, and a reply has been received from the Welshman, accepting the offer, and asking that articles of agreement be forwarded to him. The fight is to take place on Sept. 5.

BILL JAMES occupied but 5m. 55s. in doing up Ernest Simmonds in a glove contest, for a purse and $250, at the Kennington Social Club, London, Eng., June 13.

WANTED, TO BUY, A SET OF MARIONETTS, SIX OR EIGHT PIECES. Address CHAS. TRICK, Somerdale, Tus. Co., O.

WANTED, GOOD COLORED QUARTETTE CONCERT PEOPLE, Baritone to Double First Violin, Clarionette and other good Musicians, Chandelier Man, Canvas Man (old timers), and other General Tom People Answer quick. FRANK E. PIPER, Champaign, Ill.

FARM LIFE MADE ENDURABLE by the presence of a few packs of Cards a la Marcus. Perfection Pack, 12 illusions, $1; Sequel Pack, 6 deceptions, $1.25; Triple Pack, 3 wonders, $1.50. Sent by mail on receipt of price. Marcus & Schroeder, 1,727 Park Ave., N. Y.

FOR SALE, RAZZLE DAZZLE AND LEASE OF GROUND. Also Steam Revolving Swings, with Lease of Ground, in perfect running order. A good paying investment. Address J. J. McCULLOUGH, West Brighton, Coney Island, N. Y.

TO SIDESHOW MANAGERS.—FOR SALE cheap, a child with a pig's head. Send stamp for new illustrated price list of mummies, sea monsters, etc. MERZ & HANSEN, Naturalists and Taxidermists, 155 East Fiftieth Street, New York.

WANTED, A PARTNER WITH $1,000 CASH (Lady or Gent) and the brains to handle money, $3,000 to $5,000 weekly. Half profits; legitimate stage business. Those meaning business are invited to investigate. Address GRANT, 3 Windsor Terrace, Brooklyn, N. Y.

HARP AND VIOLIN PLAYER WANTED, also Piano Player, Sight Readers, Skirt Dancer, must be Good Singer, also Black Face Team, one Pick Banjo. All particulars first letter. No stamps. Silence a negative. W. W. DAYTON, Brandon, Vt.

AT LIBERTY, J. M. RODRIQUES, FLUTIST, open for Summer engagement after July 2. First class man and perfectly sober. Third season at Albaugh's Grand Opera House. Address 934 EIGHTH STREET, N. W., Washington, D. C.

23d Season. 23d

GUY BROS.' MINSTRELS.

Want MUSICIANS with Silver Horns to Double, BAR PERFORMERS and SPECIALTIES. Salary low. Long season. Address LACONIA, N. H.

WANTED, BANJO, ORGAN PLAYER AND All Round Show People at once for Chippewa Medicine Co. OLIVER & CO., Proprietors, Millerstown, Pa.

PROCTOR'S THEATRE, 23D ST.
At 8.15. Cool, Pure Air. Mats. Wed. and Sat.
SOUVENIR (50TH) JULY 5. DELIGHTFUL SPECIALTIES. XTRA MAT. JULY 4.
RICHARD GOLDEN.
"OLD JED PROUTY"

TONY PASTOR'S THEATRE.
TONY PASTOR'S OWN SHOWS ONLY.
THE GERMAN SENATORS,
WEBER and FIELDS,
LITTLEFIELD, LOTTIE GILSON.
THE JULIANS, THEO, Musical Star;
LITTLE BONNIE THORNTON,
AMY SWAIN, JEROME and MACKEY,
C. W. WILLIAMS, ELMER RANSON.

KOSTER & BIAL'S.
MATINEES MON., WED. and SAT.
The Parisian Dance Duettists,
MONS. DUFOUR AND MLLE. HARTLEY.
VAUDEVILLE, BURLESQUE, NOVELTIES.
The New Burlesque, "POCAHONTAS."

WORTH'S MUSEUM,
30th St. and 6th AVE., N. Y.
WANTED, FREAKS, NOVELTIES AND ATTRACTIONS OF ALL KINDS. Those new to N. Y. preferred. Also PERFORMERS. Only the best.

SILK **TIGHTS** WORSTED
Have you tried my light weight silk tights? If not, do so and you will wear no other.
A. S. JONES,
397 SIXTH AVE., near Twenty-fourth St., N. Y.,
MAKER OF
THEATRICAL and ATHLETIC KNIT GOODS. COMBINATION SUITS OF ANY DESCRIPTION, IN SILK, WORSTED or COTTON, made to order. Also GYMNASIUM, ROWING, EQUESTRIAN and BATHING SUITS, Etc.
In my work you will find careful workmanship, superior finish, and a perfect fit.
Estimates furnished. Special orders promptly filled.

TIP YOUR
HAT TO NELLIE.
Serio Comic Song and Chorus, by EDWARDS.
MINNIE SCHULT has been singing this song continuously for 4 weeks, with immense success. She says it is one of the best songs she has had in years.
Price to professionals, 10 cents each; orchestra parts 10 cents extra.
CHAS. W. HELD, Publisher,
310 Fulton Street, Brooklyn, N. Y.

"COLUMBUS."
AMERICA'S GREAT MARCH, SONG AND CHORUS. WORDS BY GEO. COOPER. MUSIC BY J. P. SKELLY.
Professional advance copies, 10c. each.
CHAS. W. HELD, Publisher, 310 Fulton Street, Brooklyn, N. Y.

WANTED,
First Class Specialties.
SUMMER SALARY.
O'DONNELL'S OPERA HOUSE, Gloucester, N. J.

I HAVE GOT FOR SALE, CANVAS 60 BY 90 feet. Also 20 lengths of 8 tier high seats, one 60 burner star light, one beacon light and three small Baker burner lights, set of scenery consisting of five drops and portable stage, 14 feet by 24. In fact, a complete outfit of a pavilion theatre. It is all new, having only been used one month this Spring. Will sell at a reasonable figure, either all together or in separate lots. Address ALEX BYERS, 102 So. Halsted St., Chicago, Ill.

WANTED, MUSICIANS,
For C. E. Emerson's Minstrels.
Clarionet to Double Cornet or Alto, Cornet to Double First Violin. Season opens Aug. 12.
C. E. EMERSON, Wilkesbarre, Pa.

WANTED,
A Good Aerial Team
TO DO TWO ACTS. Address HUNTING'S CIRCUS, Wire New Britain, Danbury, Waterbury, Ct.

WANTED, AT ONCE,
People in All Branches of Repertory Business,
For Summer stock company. Season opens July 11. Also one good canvas man. Will buy a few good manuscripts. State lowest salary and full particulars in first letter. People please consider two weeks' silence a polite negative. Address at once to MR. CHAS. H. ATWOOD, Stoughton, Mass.

WANTED,
SIDESHOW PEOPLE.
Man and Wife preferred. Man to do Punch and Magic, Woman to do two acts. Both to be useful people. Salary must be small, as it is sure. Write at once. C. E. BADGER, Lansford, Pa., July 1; Lehighton, Pa., 2.

WANTED,
Long Haired Cowboys, Mexicans and Indians; also Novelties for Wild West Show.
Answer at once. G. W. LILLIE,
Permanent address, LEDGER Job Office, Philadelphia.

Wanted, for the T. K. Burk Shows,
PERFORMERS AND MUSICIANS in all branches. Also LADIES for the Amazonian March in the Spectacular "Cinderella."
Preference given to those doing a turn in big show or concert. Address as per route. T. K. BURK & CO.

Scenery
FOR THEATRES, HALLS, MUSEUMS AND TRAVELING COMBINATIONS.
FRANK M. CHAMBERS,
5 Laight Street, cor. Canal, New York.

TO MANAGERS,
FOR RENT, FIRST CLASS VAUDEVILLE THEATRE,
With everything complete and new, 50x120, with seating capacity of 1,200. Central location in Tacoma, Wash. Population, 50,000. Good tenant may have lease at very reasonable rental. A great opportunity. Address ISAAC PINCUS, Tacoma, Wash.

WANTED,
MALE AND FEMALE MANDOLINISTS, SAXOPHONISTS, GUITARISTS, HARPISTS, PIANIST. Those that can sing preferred. Comedians, Specialists, any musical novelty. Be prepared to come on receipt of telegram. Address JOHN E. MASTERS, Manager Wizard Oil Co., 21 La Salle Street, Chicago.

WM. R. WATTS | DRAMAS, BURLESQUES, Sketches, Songs and every form of Stage Novelty written to order. 20 Stanton Street, New York.

A Manager Wanted.—A Talented Young Star, WITH A STRONG NEW PLAY, wants a party with a few hundred to act as his manager. Splendid opportunity. Address B, 152 West Fiftieth Street, N. Y.

Things You Ought to Take.

One or two of our matchless Scotch Cheviot Suits to order $25; worth every bit of $35, and just the thing for mountains, seashores, or lakes.

One to three pairs of our $5, $6 and $8 Trousers; worth nearly double in any establishment that keeps such styles.

Our Tweed Top Coats, $18 to 25, to order, will be handy and pack easily without wrinkling.

Riding Trousers, Corduroy or Windsor cord, $6 to $10.

Evening Suits, the latest and best materials, to order, $30 to $60.

Tennis and Boating outfits, white or fancy flannels, serges, blue, gray and drab colors, to order; Suits, $20 and $25. Trousers, $6 and $7.

You'll be fashionably and suitably dressed if we make them, and at most reasonable prices.

Garments made in one day if required.

Garments expressed to any part of the United States.

CHICAGO. ST. PAUL. BOSTON. CINCINNATI. WASHINGTON. KANSAS CITY. HARTFORD.
Nicoll THE TAILOR
NEW YORK. PORTLAND, ORE. SAN FRANCISCO.
ST. LOUIS. OMAHA. DENVER. PITTSBURG. INDIANAPOLIS. MINNEAPOLIS. LOS ANGELES.

WINTERBURN SHOW PRINTING CO.
166 CLARK STREET CHICAGO

JAMES B. MACKS.
What Do You Think?
JAMES B. MACKS, known all over the country as Paugh's original and only "Yankee Farmer," has severed his connection with that Show, and is at Liberty for the balance of the present and the coming Winter Season. Mr. Macks presents the strongest kind of a catchy Comedy feature, and Managers are cautioned to

Beware of Unprincipled Imitators.

He is the sole creator of that unapproachable comedy character which embodies in its elements of construction "The Farmer, Horse and Wagon" and the episode of a disturbed Street Parade. Ask the police of every city and town where the circus has been if that is not so! He is endorsed enthusiastically by press and public throughout the country, from Canada to the Gulf, and from the Atlantic to the Pacific. Until July 2 at Keith's Gaiety and Bijou, Boston, Mass. Permanent address, No. 102 NORTH SIXTH STREET, Philadelphia, Pa.
JAMES B. MACKS,
FORMERLY FOREPAUGH'S "YANKEE FARMER."

WANTED,
An Experienced Elephant Man to Handle and Work a Performing Elephant.
Good money to right man. Write or wire, LEON W. WASHBURN,
Care Washburn's Show, as per route.
Like to hear from NOSEY.

The Alhambra.
THE ALHAMBRA OPERA HOUSE
is a new house, on first floor and in first class condition, floor seating 550, gallery 250. Total seating capacity 800. Population of Tarentum and vicinity 10,000 to 12,000. Now booking dates for the season of 1892 and 1893. Will open in August. Address THE ALHAMBRA, Lock Box No. 15, Tarentum, Pa.

MORTIMER HOUSE,
9 and 10 Dix Place (733 Washington Street),
BOSTON.
For professionals only. Terms, $5 and $6 per week. Within five minutes of all theatres.
MRS. MORTIMER, Manager.

A1 PIANIST AT LIBERTY.
BUSINESS PLAYER. Read at sight. Address CHAS. HARTMAN, 424 Woodland Ave., Cleveland, O.

DISENGAGED--PAULA REHNEE, wardrobe and small parts. Address Care of CLIPPER.

WANTED, a First Class Trainer and Coach FOR BOAT CLUB. State lowest terms for sixty days. Address A. W. DANIELS, Captain, Larline Boat Club, Minneapolis, Minn.

BURK & CO.'S WINTER CIRCUS
AND
SPECTACULAR "CINDERELLA."
A Dazzling Street Parade, with Half a Hundred Horses and Ponies.
50 LADIES IN STREET PARADE AND GRAND SPECTACULAR BALLET.
MILITARY BAND AND ORCHESTRA OF 24 PIECES.
All Requiring an Entire Train of Cars for Its Transportation.
The show will be billed like a CANVAS SHOW, with special paper, every sheet of which will be lithographed except the dates, necessitating a full corps of billposters in their own special white and gold advertising car.
We carry our own Patent Rubber Ring, Tableaux Wagons, Golden Cinderella Coach, Racing Chariots, Band Wagons, Clown Carts, etc., etc.
The performance will be given by the leading artists of the profession, riders, leapers, aerialists, etc., etc.; a complete circus with an abundance of comedy. Moving by special train service, we will be enabled to give daily matinees.
Managers desiring to book this attraction address care of
BURK'S CIRCUS, as per route.

ALBANY THEATRE
Largest and Most Magnificent Popular Priced House in the Country,
Seating on the week, and **$4,000.00,**
New Haven Opera House,
THIS ELEGANT OPERA HOUSE, ALWAYS IN THE PAST AT REGULAR PRICES, PLAYING THIS SEASON AT POPULAR PRICES AND SEATING $2,800 ON THE WEEK.
OPENING THE PRESENT SEASON ABOUT AUGUST 1.
POPULAR PRICES. TWO PERFORMANCES DAILY.
The large seating capacity of each theatre gives ample room for large business to all worthy attractions. THREE NIGHTS AND WEEK ENGAGEMENTS.
Comic Operas, Comedy, Melodrama and Minstrel Combinations, apply for open time and terms, to C. H. SMITH, Manager,
Care Proctor's Theatre Offices, West Twenty-third Street, New York City.

AT LIBERTY, to Company Opening August and September.
ANDO and OUME,
IMPERIAL JAPANESE DUO,
FROM THE ROYAL COURT THEATRE, TOKIO.
ANDO, Japan's Greatest Juggler and Balancer, astonishing feats with Japanese Stick and Ball; also strange, unheard of performances from the land of the setting sun.
OUME, Japan's Greatest Lady Magician, Necromancer and Fantaisist, in graceful illusions peculiar to "the most Eastern East." Bewitching style and costliest native wardrobe.
WANT TO HEAR FROM FIRST CLASS MANACERS ONLY.
Address care of CLIPPER.

The Novelty of All Single Novelty and Musical Acts and the Only Act of the Kind in America.
JAMES CARMENELLI,
Musical Knife Grinder and Dutch Comedian.
The Yankee Improver. Everything new and improved by me. Sweet strains of music are drawn from a butcher's cleaver, saw, sign, ham, water can and violin on an ordinary scissors grinding machine, and is a sure hit. AT LIBERTY FOR SEASON 1892 AND '93. Address week of June 27, Wonderland Theatre, Detroit, Mich. Permanent address, 2,542 PENNSYLVANIA AVENUE, Pittsburg, Pa.

LAURA BENNETT,
VOCAL AND MUSICAL ARTIST,
AT LIBERTY,
FIRST CLASS COMEDY, BURLESQUE OR SPECIALTY CO.
Address 400 Fifth Street, Brooklyn, N. Y.

National Circus,
BALTIMORE, MD.,
UNDER AN ENTIRELY NEW MANAGEMENT.
WANTED,
Acrobats, Gymnasts, Return Acts, Male and Female Riders, with stock; Specialty Artists and all acts suitable for a ring. Address WM. O. BECKENBAUGH, Proprietor.

NOT A DOUBTFUL SHOW, BUT A SURE WINNER.
BOB FITZSIMMONS'
COMEDY AND SPECIALTY COMPANY, with his new one act Comedy, entitled
"The Heroic Blacksmith."
A FEW MORE GOOD WEEK STANDS OPEN.
HIGH CLASS COMEDY ACTS. Write at once to MARTIN JULIAN, Manager, Care of Armstrong's, 10 Union Square, New York.
Managers of Week Stands and First Class Houses only address DAVID TRAITEL, Business Representative, 10 Union Square, New York.

WANTED, CIRCUS PERFORMERS, MUSICIANS, CONCERT PEOPLE (DOUBLING BRASS),
BILL POSTERS, BOSS HOSTLER, CANVAS MAN, ETC. Enlarging show for the East. Only experienced, sober people tolerated. State lowest salary first letter. Wagon show. Money sure. Address SPARKS & ALLEN'S CIRCUS, Lehighton, Pa., July 2; Slatington, Pa., 4.

Ed. VERNELOS Ina
At Liberty for Balance of Season. Magic, Second Sight, Punch, Trained Birds and Juggling. Address Mauch Chunk, Pa.

MANAGER WANTED.
I want a partner to buy one half interest in, and assist in management of my Comic Opera Co. Season all booked in best houses. Those meaning business cheerfully invited to investigate. Address F. B. HOVEY,
Care H. S. Taylor's Exchange,
38 W. 28th Street, New York.

HENRICK'S FIFTH AVENUE OPERA HOUSE.
UNDER NEW MANAGEMENT.
This house being entirely remodeled. New large stage and scenery, completed by Aug. 15, '92. Population 15,000, 25,000 to draw from. Seating capacity, 1,200. Heated by steam; gas and electric light. Ground floor; fire proof. The only house in the city first class in every respect. Booking season 1892-93, first class attractions only. Address all communications to J. EDWIN HALL, Manager, Mount Vernon, N. Y., or to New York City Agents: T. H. WINNETT, 1,193 Broadway; H. S. TAYLOR, Taylor's Exchange, 38 West Twenty-eighth Street.

AT LIBERTY, JOHN S. LYON, IRISH,
DUTCH AND BLACK FACE COMEDIAN, VOCALIST and DANCER. Address 45 OAK STREET, Buffalo, N. Y.

WANTED--Acrobats, Gymnasts, Contortionists,
Aerial Acts, Horizontal Bar Acts, Jugglers, Magicians, all kinds of Dumb Acts. Address JOHN CLARK, P. O. Box 99, Hoboken, N. J.

LATEST TRICKS---NEW CATALOGUE AND MAMMOTH STOCK SHEET. SEND STAMP.
W. D. LE ROY, School of Magic,
24 Somerset Street, Boston, Mass.

Orchestra Leader
AT LIBERTY.
Experienced, sober, reliable and fine violinist, with grand collection of latest popular music. Only reasonable salary. Would furnish entire orchestra. Managers wanting a good man address WM. STEINKUEHLER, 2,624 Olive Street, St. Louis, Mo.

OPEN TIME,
ATTRACTIONS WANTED,
New Opera House, Holley, N. Y. Seating capacity, 700. New scenery (Sosman & Landis). House fully equipped. Three good adjoining towns to draw from. Good companies with band and orchestra wanted at all times. No time for snap shows. Address FRISBIE & SAWYER, Managers, Holley, N. Y.

At Liberty,
DAVE FRIEDMAN,
Advance Agent.
Late "UNCLE HIRAM" CO. P. O. BOX 111, Long Branch, N. J.

Wanted, Musicians, Ladies, for Orchestra, SEASON'S ENGAGEMENT. Near New York City. Answer quick. H. TURNURE, care of CLIPPER.

Wanted, Clarionet, Band and Orchestra
Must join on receipt of wire. No fares advanced. Wire GROSS BROS., Marengo, Iowa.

ATHLETIC.

June 25—Acorn Athletic Association Summer games, South Brooklyn, N. Y.
June 25—Bank Clerks' Athletic Association Summer games, N. Y. City.
June 25—New England Association of the A. A. U. annual all around championship competition, Boston, Mass.
June 25—Orange (N. J.) Athletic Club Summer games.
June 25—Philadelphia (Pa.) Amateur Swimming Club athletic games.
June 25—Rochester (N. Y.) Athletic Club Summer games.
July 2—Iroquois Athletic Club Summer games, Buffalo, N. Y.
July 2—National Ath Club Summer games, Brooklyn, N. Y.
July 2—Sons of St. George annual picnic and games, Pastime Park, Philadelphia, Pa.
July 4—Allegheny Athletic Association Summer games, Pittsburg, Pa.
July 4—Melrose (Mass.) Athletic Club Summer games.
July 4—Suffolk (Mass.) Athletic Club Summer games.
July 4—Vendome Athletic Club Summer games, Newark, N. J.
July 4—Young Men's Christian Association Summer games, Philadelphia, Pa.
July 4—Letter Carriers' Association annual picnic and athletic games, Lion Park, N. Y. City.
July 9—Cathedral Athletic Association Summer games, N. Y. City.
July 9—Dorian Athletic Club Summer games, N. Y. City.
July 11—Yonkers (N. Y.) Athletic Club Spring games.
July 16—Amateur Athletic Union individual general athletic championship, N. Y. City.
July 30—Printers' Benevolent Association annual picnic and athletic games, Lion Park, N. Y. City.
Aug. 20—Star Athletic Club Summer games, Long Island City.
Aug. 27—Iroquois Athletic Club Summer games, Buffalo, N. Y.
Aug. 27—Yonkers (N. Y.) Athletic Club Summer games.

Closing of Entries.

Printers' Benevolent Association picnic and games—July 15, with John Wood, 495 Ninth Avenue, N. Y. City. Sons of St George games—June 27, with Charles White, 3,065 Reese Street, Philadelphia, Pa.
Lorillard Athletic Club games, June 25, with James J. Farrell, secretary, 111 First Street, Jersey City, N. J.

Pennsylvania Students in the Field.

The annual outdoor sports at the Hill School, Pottstown, Pa., took place on June 20, and were well attended by relatives of the scholars. Result:

One hundred yards run—R. M. Kunkel first, 10⅗s.; Schuttler second.
Putting 16lb shot—Jerrems, 6in., first, 31ft. 10in.; B. Fincke, 1ft. 10in., second, 30ft. 11in.
Fifty yards run—Kunkle, 5⅗s.; Putnam second.
Throwing baseball—Jerrems first, 368ft.; Kunkel, 357ft. 10½in., second.
Two hundred and twenty yards run—Kunkel first, 25⅗s.; Parker second.
Running high jump—Jackson first, 5ft. 5in.; B. Fincke second, 5ft. 3in.
Four hundred and forty yards run—M. Roe first, 55s.; J. Billings second.
Standing broad jump—Putnam first, 9ft. 9½in.; Scuttle second, 9ft. 9in.
One hundred and twenty yards hurdle race—B. Fincke first, 19s.; P. Van Ingen second.
Mile walk—W. Darrach first, 8m. 59s.; Hall second.
Running broad jump—Kunkel first, 19ft. ½in.; Jackson second.
Two hundred and twenty yards hurdle race—Kunkel first, 31⅘s.; Fincke second.
Fifty yards run, junior—Glaenzer first, 6⅖s.; Winterbotham second.
Fifty yards run, lower schools—Stevenson first, 6⅗s.; Seippe second.
One hundred yards hurdle race, junior—Winterbotham first, 14⅗s.; Glaenzer second.

On the same day the students at the Wyoming Seminary, Kingston, Pa., engaged in field sports on the school campus. The successful contestants were:

One hundred yards run—Jones, '93, 11⅕s.
Running high jump—Jayne, '93, 4ft. 9in.
Half mile run—Keene, 2m. 15s.
Standing high jump—Hoffman, '93, 4ft. 6in.
Running broad jump—Reynolds, '93, 16 13-100ft.
Four hundred and forty yards run—Kern, 1m. 6s.
Standing broad jump—Jayne, '93, 9ft. 11in.
Pole vault—Long, '95, 7ft. 9in.
Putting the shot—Singer, '92, 33 3-100ft.
Mile run—Keene, 5m. 45s.
Fifty yards run—Searle, 6s.

Interscholastic Sports.

The Western Massachusetts Interscholastic Association held their annual field sports at Pratt Field, Amherst, Mass., on Saturday, June 11. Delightful weather served to bring out a large crowd of spectators, and the track was in admirable condition, while all the events on the programme were well contested. Summary:

One hundred yards run—First, J. James, Holyoke, 10⅗s.; second, Converse, Monson.
Pole vault—First, W. F. Bissel, Monson, 8ft. 10½in.; second, C. B. Adams, Amherst.
Mile bicycle race, ordinary—First, J. H. Wilde, Holyoke, 4m. 2⅗s.; second, A. W. Slate, Springfield.
Standing high jump—First, A. S. Tucker, Monson, 4ft. 6½in.; second, J. P. Shepard, Greenfield.
Two hundred and twenty yards run—First, H. M. Lord, Monson, 25s.; second, G. M. Converse, Monson.
Running high jump—First, R. E. Clam, Holyoke, 5ft. 3¼in.; second, J. Mead, Springfield.
Putting 16lb shot—First, L. H. Austin, Monson, 33ft. 6in.; second, F. G. Crowds, Monson.
Half mile run—First, R. S. Fletcher, Amherst, 2m. 10⅗s.; second, L. F. Winter, Springfield.
Mile bicycle race, safety—First, J. E. Wilson, Holyoke, 3m ⅗s.; second, E. P. Hendrick, Springfield.
Ball throw—First, R. S. Fletcher, Amherst, 342ft.; second, J. Mead, Springfield.
Standing broad jump—First, E. R. Clark, Holyoke, 9ft. 3in.; second, G. M. Converse, Monson.
Two hundred and twenty yards hurdle race—First, F. H. Foster Jr., Springfield, 29⅗s.; second, W. Q. Lincoln, Amherst.
Quarter mile run—First, J. James, Holyoke, 55⅗s.; second, R. S. Fletcher, Amherst.
Running broad jump—First, G. M. Converse, Monson, 18ft. 5in.; second, L. L. Dowd, Holyoke.
Mile run—First, L. F. Winter, Springfield, 5m. 3s.; second, R. B. Gibbs, Springfield.

The Pratt Athletes.

The members of the Pratt Institute Athletic Association, of Brooklyn, N. Y., enjoyed their annual competitive meeting on Saturday morning, June 11, at their grounds, corner of Willoughby Avenue and Schenck Street. They were favored with good weather and a good track, and some interesting contests were witnessed by several hundred persons. Summary:

Junior race, 75yds.—Meyer first, Webb second, Allen third. Time, 9⅗s.
Throwing hammer—Cortett first, Bartlett second, Emerson third. Distance, 78ft. 8in.
Running high jump—Lauritzen first, Stebbins second, Emerson third. Height, 4ft. 6in.
Running broad jump—Lauritzen first, Moses second, Kotch third. Distance, 16ft. 11½in.
Hop, step and jump—Cotch first, Stebbins second, Moses third. Distance, 37ft. 2½in.
Throwing baseball—Lauritsen first, Herder second, McElroy third. Distance, 264ft.
Half mile walk—McElroy first, Skene second, Lauritsen third. Time, 3m. 57⅗s.
Half mile run—Emerson first, McElroy second, De Catro third. Time, 2m. 11s.
Putting shot—Lauritzen first, McElroy second, Emerson third. Distance, 27ft. 5½in.
Three legged race, 75yds.—Emerson and Crampton first, Lecour and Hartich second, Richardson and Stebbins third. Time, 14⅕s.

Sports on Long Island.

The members of the Williamsburg Athletic Club held games at Bushwick, L. I., on Sunday afternoon, June 19. The weather was pleasant and the grounds in good shape, but the assemblage to witness the competitions was light. Summary:

One hundred yards run—Final heat: H. Wiegand scratch, first, in 10⅗s.; J. H. Graves, 1yd. start, second; Herbert Mellin, scratch, third.
One mile walk—Won by Robert Taylor, 50s.; Joseph Clay, scratch, second; John A. Cheeseman, scratch, third. Time, 8m. 52s.
Quarter mile run—Won by Harry Henderson, 7½yds.; J. H. Greaves, 10yds., second; Samuel A. Walters, scratch, third. Time, 56⅗s.
Running high jump—Won by H. Wiegand. 3½in., 5ft. 7in.; Samuel A. Walters, 5in., second, 5ft. 1½in.; John H. Travis, 3½in., and J. Forbes, 1½in., tied for third place.
One mile run—Won by William Feeney, 50yds.; F. Collins 70yds., second; James Feeney, 80yds., third. Time, 5m. 5s.
Running broad jump—Won by Wiegand, 7in., with 17ft. 10in.; Samuel A. Walters, 10in., second, 16ft. 11in.; John Hugh Travis, 6in., third, 16ft. 2in.

Allegheny Athletic Association.

This organization held games at their grounds, formerly Recreation Park, Allegheny City, Pa., on Saturday afternoon, June 18. Good weather favored the association, and there were several hundred persons, including a number of ladies, to encourage the athletes. As a rule the contests were of an interesting character. Summary:

One hundred yards run—Arensberg, 6yds. start, first, in 10s.; Laughlin, 2yds. second.
One mile run—Haley, scratch, first, in 5m. 10⅕s.; Wade, 25yds. start, second.
Putting 16lb shot—Duncan, first, 30ft. 7in.; McConnell, second, 27ft. 7in.
One furlong run—Laughlin, scratch, first, in 23⅗s.; Arensberg, 10yds. start, second.
One mile bicycle race—Petticord, 15s. start, first, in 3m. 12s.; Banker, scratch, second.
Throwing the baseball—H. McCandless, first, 367ft. 4in.; Paul, second, 355ft. 11in.
Quarter mile run—Laughlin, scratch, first, in 55⅗s.; Metcalf, 20yds. start, second.

Sports in Western New York.

There was a large assemblage of lovers of outdoor sports at the Driving Park, Rochester, N. Y., on Saturday afternoon, June 25, to witness and enjoy the annual field meeting of the Rochester Athletic Club. The weather and track were both good, and as the games were open to all amateurs, and there were a number of cracks representing other clubs in the different contests, the interest was heightened. A very fine afternoon's sport was enjoyed, the events resulting as shown in the summary:

One hundred yards run—Won by L. P. Franklin, H. C. A. C., 6yds.; B. R. Briggs, W. U. A. C., 5yds., second; E. L. Zaches, I. A. C., 4½yds., third. Time, 10s.
Half mile, safety bicycle race—Won by W. A. Conolly, R. A. C.; Wm. Lemessurier, G. B. C., second; A. Newhouse third. Time, 1m. 15⅗s.
Standing high jump—Won by W. J. Hoye, R. A. C., 3in.; E. A. Torpey, R. A. C., 1in., second; C. M. Goodyear, R. A. C., 1in., third. 4ft. 6in.
One mile, ordinary bicycle race—Won by E. E. Servis, R. A. C.; F. F. Kanamer, second. Time, 3m. 18s.
Two hundred and twenty yards race—Won by E. L. Zaches, I. A. C., 10yds.; Mortimer Remington, M. A. C., scratch, second; L. J. Myers, S. A. C., 6yds., third. Time, 21⅗s.
One mile walk—Won by Gus Nowka 5s.; C. E. Bostwick, R. A. C., 15s., second; W. H. Barnes, R. A. C., 25s., third. Time, 7m. 39s.
Running high jump—Won by H. C. Newell, R. A. C., 5ft. 5in.; L. Sayer, scratch, second. 5ft. 2in.; S. J. Macy, 4in., third, 5ft. 1in.
One mile, safety bicycle race—Won by F. Schenk, C. C. C., 50yds.; P. J. Dukelow, 60yds., R. A. C., second; F. T. Se vis, R. A. C., scratch, third. Time, 2m. 38s.
Three hundred yards novice race—Won by C. M. Goodyear, R. A. C.; A. E. Hughes, S. A. C., second; R. P. Chadsey, R. A. C., third. Time, 35s.
Running broad jump—Won by J. B. Shanly, R. A. C., 1ft. 3in., 20ft. 9in.; E. L. Sarre, M. A. C., scratch, second, 19ft. 7in.; L. Sayer, scratch, third. 19ft. 4½in.
One hundred and twenty yards high hurdle race—Won by B. R. Briggs, W. U. A. C., 3yds.; E. L. Sarre, scratch, second; E. Reinecke, R. A. C., scratch, third. Time, 17⅗s.
Four hundred and forty yards run—Won by Geo. A. Vogt, I. A. C., 11yds.; Mortimer Remington, M. A. C., scratch, second; L. J. Myers, S. A. C., 13yds., third. Time, 49⅗s.
Two hundred and twenty yards hurdle race—Won by C. J. Pike, R. A. C., 4yds.; B. R. Briggs, W. U. A. C., 5yds., second; E. Reinecke, R. A. C., scratch, third. Time, 28⅕s.
Eight hundred and eighty yards run—Won by George A. Vogt, I. A. C., 15yds.; W. D. Coulter, scratch, second; L. J. Myers, S. A. C., 20yds., third. Time, 2m. 4s.
One mile run—Won by W. D. Coulter, scratch; C. F. W. Amster, Y. M. C. A., 55yds., second; W. H. Kerlow, C. A. C., 45yds., third. Time, 4m. 54⅗.

Athletics in the Oranges.

A large and very fashionable assemblage gathered at the grounds of the Orange Athletic Club on Grove Street, Orange, N. J., on Saturday afternoon, June 25, when the annual field competitions of that organization were held. They were favored with delightful weather, while the path was in capital order, and the contests were thoroughly enjoyed, especially the race for the bicycle championship of Essex County, in which the greatest interest was manifested. Summary:

One hundred yards run—First heat: Won by A. M. Harris, M. A. C., 4yds., 10⅗s. Second heat: Won by W. A. Minnott, O. A. C., 3½yds., 10⅗s. Third heat: Won by C. M. Carbonell, M. A. C., 4yds., 10⅗s. Fourth heat: Won by Elbert Totten, Brooklyn, E. D., Y. M. C. A., 4½yds., 10⅗s. Fifth heat: Won by George Lunney, H. A. C., 1½yds., 10⅗s. Sixth heat: Won by W. E. De Salazer, M. A. C., 3½yds., 10⅗s. Final heat: Won by Lunny, Carbonell second, Minnott third. Time, 10⅗s.
Four hundred and forty yards run—This was a match race between E. W. Pierson, Riverside A. C., and A. J. Hargan, Orange A. C. It was won by Pierson in 56⅗s.
Eight hundred and eighty yards novice run—Won by H. R. Kingsley, Columbia College; J. Hamilton, W. A. C., second; J. O. Hallerton third. Time, 2m. 10⅗s.
One mile safety bicycle race, championship of Essex County—Won by H. C. Wheeler, O. A. C. and M. A. C.; G. W. Coffin, O. A. C., second. Time, 2m 56⅗s.
Two hundred and twenty yards hurdle race—First heat: Won by T. J. Moynahan, Xavier A. C., 10yds.; J. F. O'Hara, Ins. A. C., 10yds., second. Time, 28⅗s. Second heat: Won by B. G. Woodruff, N. J. A. C., 7yds.; H. F. Cuntz, Stevens Institute, 8yds., second. Time, 28s. Final heat: Won by Cuntz, Woodruff second, Moynahan third. Time, 26⅗s.
One mile run—Won by H. Jaehne, N. J. A. C., 55yds.; C. C. Schaffer, X. A. C., 90yds., second; A. Bruhn, L. A. C., third. Time, 4m. 41⅗s.
Four hundred and forty yards run—Won by W. J. Knowles, Newark, 25yds.; A. J. Hargan, O. A. C., 30yds., second; Frank Clark, N. J. A. C., 12yds., third. Time, 51⅗s.
One mile, safety bicycle race—First heat: Won by H. Hawthorne, O. A. C., 120yds.; H. W. Smith, East Orange 'Cyclers, 120yds., second. Time, 2m. 47⅗s. Second heat: Won by H. C. Wheeler, O. A. C., scratch; G. W. Coffin, O. A. C., 30yds., second. Time, 2m. 58⅗s. Final heat: Won by Wheeler, Coffin second, Hawthorne third. Time, 2m. 38⅗s.
One mile walk—Won by F. B. Ellis, P. A. C., 30s.; E. E. Hamblin, P. H., 50s., second; Sam Leibold, P. A. C., 5s., third. Time, 7m. 22⅗s.
Running high jump—Won by H. Herrick, M. A. C., scratch, 5ft. 11½in.; T. Reiners, P. A. C., 3in., second, 5ft. 10in.; E. Totten, Brooklyn, E. D., Y. M. C. A., 1½in., third, 5ft. 8½in.

College Athletes Compete.

The students at Bucknell University, Lewisburg, Pa., held their annual field meeting on Saturday, June 18, on the college campus, and the sports were witnessed by a large and enthusiastic crowd. Summary:

One hundred yards run—Won by B. Smith; second, A. M. Wyant. Time, 11⅗s.
Sack race, minor—Won by J. Carey; second, Jackson.
Putting 16lb shot—Won by A. M. Wyant; second, Shorkley.
One hundred yards run, minor—Won by Bourne; second, A. M. Wyant. Time, 11⅕s.
Throwing baseball—Won by H. F. Smith; second, C. W. Allen. Distance, 305ft.
Hurdle race—Won by B. Smith; second, Webster. Time, 19s.
Hop, step and jump—Won by B. Smith; second, A. F. Smith. Distance, 38ft., 5in.
Fifty yard run—Won by B. Smith; second, H. F. Smith. Time, 6⅗s.
Running broad jump—Won by B. Smith; second, H. F. Smith. Distance, 18ft 2in.
Obstacle race—Won by J. Carey; second, Jackson.
Throwing 16lb hammer—Won by A. M. Wyant, second, B. Smith.
Three legged race—Won by A. M. Wyant and Plimm.
High jump—H. F. Smith and A. M. Wyant tied at 5ft. 2in.
Hop race—Won by J. Carey.
Half mile run—Won by J. Bourne; second A. M. Wyant. Time, 2m. 30s.
Wheelbarrow race—Won by Jackson.
One mile walk—Won by A. R. E. Wyant. Time, 9m 42s.

The Epiphany Athletes.

The annual field sports of the Epiphany Lyceum, an adjunct of the Church of the Epiphany, this city, were held at Sulzer's Harlem River Park on Friday afternoon, June 24, and were well attended. The weather was delightful, and those who visited the park derived much enjoyment from the spirited competitions on the track. Summary:

Fifty yards run—Final heat: W. J. Conlin, 3yds. start, first, in 5⅗s.; M. J. Donovan, scratch, second.
One furlong run—Final heat: M. J. Donovan, scratch, won, in 26s.; W. J. Conlin, 8yds. start, second; W. P. Sheridan, 4yds., third.
Half mile run—Won by T. Daly, 40yds.; W. T. Lee, scratch, second; W. O'Connell, 45yds., third. Time, 2m. 38⅗s.
One mile run—Won by W. T. Lee, scratch; Thomas Dunn, 90yds., second; Thomas Gleason, 100yds., third. Time, 5m. 16s.
Putting 12lb shot—W. F. O'Connell, 7ft., first, 35ft. 11in.; W. P. Sheridan, 6ft., second, 34ft. 9½in.; John Kennedy, scratch, third, 34ft. 6in.
Running broad jump—W. F. O'Connell, 2ft., first, 18ft.; T. J. Flynn, 2ft., second, 17ft.; Thomas Gleason, 2½ft., third, 14ft.

Games at a Picnic.

The annual Sunday school excursion of St. Andrew's Church, Fifth Avenue and One Hundred and Twenty-seventh Street, this city, came off on June 19, to Oscawana Island. The athletic events resulted as shown in the summary:

One hundred yards run—Won by Percy Simpson, in 11⅗s.; G. E. Wyman second.
Half mile run—Won by H. D. Nichols, in 4m. 15s.; R. Brown second.
Two hundred and twenty-five yards run—Won by Percy Simpson, in 28⅗s.; S. Syms second.
Putting 12lb shot—Won by E. Simpson, 32ft. 7in.; Clark second, 30ft. 6in.
One mile run—Won by B. A. Bogart, in 5m. 58⅗s.; A. D. Clawsod second.
One hundred yards run, for boys—Won by S. A. Syme, in 12⅗s.; R. Brown second.

MALCOLM W. FORD, the amateur ex-champion all around athlete, has joined the ranks of the benedicts, having espoused Miss Janet W. Graves, a daughter of the late Robert Graves, of Brooklyn, N. Y., on June 22. The marriage was performed at the residence of the bride's brother, Robert Graves, at Irvington-on-the-Hudson. We tender our congratulations.

A MATCH AT LACROSSE was contested on Saturday afternoon, June 25, between the teams of the Staten Island Athletic Club and the Lorillard A. C., at Oakland Park, Jersey City, N. J. There was a large crowd on hand, who hoped for the success of the home team, but they were disappointed, as the Islanders won by a score of three goals to one.

THE FINAL TIE for the championship of the Western Football Association was played at Berlin, Can., June 18, the contesting teams representing the Detroit and Galt Clubs, and the former coming off victorious by a score of three goals to two.

The Williamsburg Games.

The Sunday afternoon games of the Williamsburg Athletic Club were held on June 26, at their grounds at Bushwick, L. I., and were well attended. Summary:

One hundred yards run—Won by Henderson, Walters second, Greeves third. Time, 11⅗s.
Half mile run—Won by E. Cotiaux, 75yds; T. Robert Lynch, 25yds., second; John H. Brown, 40yds., third. Time, 2m. 7⅗s.
Two miles run—Won by Robert Taylor, 170yds.; F. Collins, 110yds., second; C. E. Piskie, 40yds., third. Time, 11m. 45⅗s.
Pole vault for height—W. S Fales 1ft., won, 7ft. n.; William A. Mohr, 18in., second, 6ft. 6in.; William J. Kaiser, 18in., third. 6ft. 6in.
Running hop, step and jump—William J. Kaiser, 6in., won, 34ft. 17in.; T. Robert Lynch, W. A. Mohr and Robert Taylor, 28in., tied with 32ft. 6in., and in the jump off Lynch won, Mohr second.
Putting 16lb shot—W. S. Fales, 1½ft., won, 27ft. 6¼in.; Collins, 3ft., second, 25ft. 10in; T. Robert Lynch, 2in., third, 24ft. 2½in.
One and one-half mile bicycle race—Won by Bert Cook, scratch; Hangens second, McVeight third. Time, 5m. 47s.

MUNRO DEFEATED HIBBERD in their match to walk fifty miles, for $500 and the championship of England, at the Kensal Rise Athletic Grounds, London, on June 13. Hibberd, who never at any stage of the contest walked like the Hibberd of old, retired after completing nineteen miles, and Munro was allowed to stop after going twenty-two miles and a lap, done in 3h. 12m. 51¼s. He walked twenty-one miles in 2h. 59m. 43⅛s.

NEW LONDON OPERA HOUSE, NEW LONDON, CT., BOOKING FOR 1892-3. DATES NOW OPEN. J. A. WILKINSON, Manager.

MRS. FLUGRATH'S BOARDING HOUSE, 230 FIFTH STREET, NEW YORK CITY. REASONABLE PRICES.

DRAMAS, COMEDIES, FARCES, ETC., for road companies and dramatic clubs. Also a good line of make up material and wigs. Descriptive catalogue FREE on application. HAROLD ROORBACH, 9 Murray Street, New York.

WM. ARMSTRONG, 136 East Lake, Chicago, Ill., manufacturer of Show Canvas (all kinds); also Balloons and Parachutes, with all the latest improvements. Prices reasonable.

SCENERY FOR THEATRES and TRAVELING COS. GOOD REFERENCES. Address **W. A. FARRIS,** Auditorium, Kansas City, Mo.

J. H. CONNOLLY, SCENIC ARTIST, DISENGAGED. Address ATLANTIC HOTEL, New Bowery, New York.

WANTED, VARIETY PEOPLE IN ALL BRANCHES, Irish, German, Black Face Comedians, Soubrette, Sketch Teams, etc. Write quick. State lowest salary first letter. Joe J. Coroll, write. L. H. NICHOLS & CO., 133 Superior Street, Cleveland, O.

MAGIC TRICKS, Punch and Ventriloquial Figures for sale cheap All new goods List free. Address MAGIC WORKS, Box 281, Mechanicsburg, Pa.

WANTED FOR NEXT WEEK, AN AERIAL ACT and other attractions. State time of acts, how you dress, and full particulars. If I can use you, will wire you Saturday. Silence a polite negative, and write later. C. A. BELL, Museum, New Haven, Ct.

FOR SALE, STEAM CAROUSAL, NOW RUNNING TO GOOD BUSINESS. Good reason for selling. Cheap for cash. Stilson & Moore, Gloversville, N.Y.

FOR SALE—MONSTER DEVIL FISH (GENUINE). Exhibited in tanks of water; in fine condition; just from the ocean; good show alone. Also for sale, 25 Tucker Sideshow Paintings, Curios, Slot Machines, etc. H. L. MONTFORD, Toronto, Can.

TENT, 22x35, 7 1-2FT. WALL, USED BUT THREE MONTHS. TWENTY DOLLARS. THREE MADAGASCAR MONKEYS, $9 each. MRS. H. R. GERRY, 224 North Fifth Street, Philadelphia, Pa.

WANTED, GOOD REPERTORY CO., FOR FAIR WEEK, commencing Monday, Sept. 19 to 24. Adel, Iowa, being city of the first class. Population, 2,500. Seating capacity, 800 J. S. McLAUGHLIN, Manager.

WANTED, FIRST CLASS SPECIALTY ARTISTS, male and female, for GUY'S RIVERSIDE PAVILION. Can book good people from two to four weeks. Address all letters to MANAGER BILLY BOWERS, Care of Guy's Riverside Pavilion, Gloucester City, N. J.

FOR SALE—CONVEX LOOKING GLASS, DOUBLE-Headed Calf Alligator Boy Kemler Execution, in Wax; Sea Elephant Mummy, Music Box, six airs; Four Live Alligators, Black Cub Bear, for lead in Drama. Price, $40. Pair Sacred Dream Fowls, one Fox, pair Dwarf Apes and several automatic figures. THE METALLURGY ELECTRO CO. Syracuse, N. Y.

WANTED, SKETCH TEAM AND SPECIALTY PEOPLE, not depending upon music for their act, and can change work. Also a couple of more long haired Indians. Address E. E. EISENBARTH, Aid, Ohio.

FOR SALE—TWO FINE BLOOD HOUNDS, weighing 145 and 138 pounds; must be sold at once. Fine workers on stage. "Uncle Tom" managers that want a bargain address DOGS, 319 East Thirty-third Street, New York.

WANTED QUICK, for Oliver's Great Eastern Circus, a strong Cornet Player. Long season. State lowest salary. Wire or write, Paynesville, Minn., July 1, New London 2, Murdock 4, Benson 5, Hancock 6, Starbuck 7, Villard 8, Sauk Centre 9. Permanent address, Box 49, Minneapolis, Minn. THOS. OLIVER

WANTED TO BUY. SMALL TENT for Museum. M. MONTAGUE, 16th and Morgan Streets, St. Louis, Mo.

SET OF SHADOWGRAPHS, made of zinc, cost $25. Never used. Will trade for magical apparatus, or sell cheap. Address Frank Grant, New Weston, Dark Co., O.

WANTED, A FIRST CLASS CURIOSITY TO FEATURE, also Bearded Lady, Tattooed Lady, Lady with Snakes, Juggler, Wire Walker, etc., for my traveling museum. State lowest salary, etc. PROF. W. H. J. SHAW, Chicago, Ill.

WANTED.—Comedian, either Irish or black face; must be VERSATILE; capable of making eight and ten weeks' stands. If you want steady work, address, with full particulars, DR HAL A. CURTIS, Japanese Remedy Co., Owosso, Mich.

ANYBODY WANTING FIRST CLASS LITHOGRAPHER, please address for particulars H. MILLER, Gray's Hotel, Crown Street, New Haven, Ct.

ALL THE PROFESSIONAL PEOPLE ARE INVITED TO GO TO BECK'S SUMMER RESORT, RYE BEACH, NEW YORK.
He is one of the back numbers. Formerly of Memphis, Tenn. W. D BECK, Proprietor, alias "DIXEY." P. O. address, Rye, N. Y.

A YOUNG MAN DESIRES A POSITION with a good company as Press or Advance Agent. Thoroughly competent. Address X. Y. Z., care of CLIPPER.

FOR SALE—A first class performing dog, cheap; also Siberian bloodhound pups. Bums save stamps. J. WALTER BAY, Dog Trainer, North Vernon, Ind. Stamp for reply.

FOR SALE—45x85 OBLONG TENT, seats, poles, elevated stage and piano, in use for 3 mos. All for $65; will rent to Tom Co. JOHN H. QUINN, New Durham, N. J.

SHOWMEN, RARE CHANCE TO BUY MAGNIFICENT Automatic Revolving Stereopticon, 200 Colored Views, nothing equal in this country, at half price; set up in five minutes. On exhibition, Pier 1, Coney Island Steamer, or address STEROPTICON, care of CLIPPER.

PARTNER WANTED FOR COMEDY MUSICAL ACT; one who can fake and play cornet preferred. PETE KENNETH, 26 Renwick Street, New York City.

VENTRILOQUIAL, MARIONETTES AND PUNCH AND JUDY FIGURES. B. M. GRANNATT, 719 East Ninth Street, New York.

PALACE MUSEUM,
Scranton, Pa.
BROWN & SAMUELS .... Proprietors
DALE ARMSTRONG .... Business Manager
REOPENS MONDAY, SEPT. 5.
Enlarged, Improved. The Largest and Handsomest Museum in the State.
WANTED,
For Opening and Later Dates, Freaks, Living Curiosities, Mechanical Marvels, Curio Hall Acts and Novelties of all kinds. Good Privilege People can secure elegant space in every hall at reasonable rates.
Address as above.

FREE.
"LITTLE DARLING, NOW GOOD BYE."
Professional singers not having yet secured a copy of this beautiful song, should write at once for it Will mail the same to professionals free, with full orchestra parts, who will send card or programme. To non-professionals, 20c. I. PRAEGER, Publisher, 415 Broadway, N. Y.

WANTED,
For Harkers & Bailey's 'Two Schemers" Company,
Leading Lady, Singing and Dancing Soubrette, Comedian, Heavy, Agent and General Actors; also Musicians to Double Band and Orchestra. Managers with open time address R. BAILEY, Manager, Ridgeville, Ind. Also want to buy Uniforms.

BANJO MUSIC. Two good pieces sent free for stamp. A FARLAND, 140 Fifth Avenue, Pittsburg, Pa

MR. AND MRS. DAVE H. WILLIAMS,
SPECIALTY, COMEDY OR DRAMA,
at liberty balance of Summer season. Address GAIETY THEATRE, Albany, N. Y.

Military, Theatrical and Circus Goods.
SHANNON, MILLER & CRANE,
No. 46 MAIDEN LANE, NEW YORK.
Gold and Silver Laces, Fringes, Spangles, Stars, Tassles, Brocades, Tights, Shirts, Paddings, Hats, Wigs, Shoes and Jewelry, Theatrical, Equestrian and Athletic Goods, Costumers and Badge Makers' Supplies, Flags and Banners, Military and Society Trimmings. Armors of all kinds to order. Send for estimates. The largest assortment and heaviest stock of these goods to be found anywhere. Circulars free. Goods sent C. O. D.

BALDWIN BROS.,
Leading Aeronauts of the World,
INVENTORS OF THE PARACHUTE,
ARE NOW OPEN FOR SEASON OF 1892.
Also manufacturers of all kinds of Balloon (Gas or hot Air). Send for price list to BALDWIN BROS., Quincy, Ill., U. S. A.

SNAKES.
CIRCUS MANAGERS and ZOOLOGICAL GARDENS
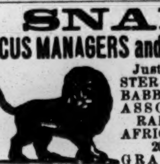
Just arrived, a MONSTER DOG FACED BABBOON and LARGE ASSORTMENT OF RARE MONKEYS. AFRICAN SNAKES, 200 AFRICAN GRAY PARROTS.

H. HOILE, 246 Grand Street, Brooklyn, E. D., N. Y.

Grand Opera House,
SPRINGFIELD, MO.,
Booking for season of 1892-3. In the centre of the city, midway between leading hotels. Double track electric street railway passes in front, to all parts of the city and suburbs. The largest theatre in the city. Lighted by electric light and gas, on ground floor. Stage 45x67, 61ft. loft, proscenium opening 32x29. Only first class attractions need apply. For booking, write or wire, F. S HEFFERNAN, Manager, Springfield, Mo., or KLAW & ERLANGER, 25 West Thirtieth Street, H. S. TAYLOR, 38 West Twenty-eighth Street, New York City.

THEATRE TO LET.
THE BIJOU THEATRE, Lowell, Mass., situated on Merrimack Street, opposite the new City Hall, and in the very centre of the city; population, 85,000, and 15,000 more to draw from; business always excellent; seating capacity about 800, but will accommodate over 1,000; prices 50 (boxes), 25, 20, 15 and 10 cents; good stage, scenery, dressing rooms, grand piano, steel safe, etc.; a store and cottage connected; can be run as a museum and theatre, or theatre alone; no competition; best chance to make a fortune ever offered; don't apply unless prepared to give security for the rent, which will be made very low to an acceptable party. Apply at once to C. A. SHAW, 4 Tremont Row, Boston.

WANTED, Everyone to Write For Illustrated CATALOGUE, giving Sizes, Prices, etc., of Wardrobe Trunks, Lithograph Trunks, Bill, Property, Ticket and Music Trunks, including the great XX PROFESSIONAL. The strongest, the finest and most convenient ever made for any purpose. Address C. A. TAYLOR, 130 West Madison St., Chicago, Ill.
The Largest Theatrical Trunk House in the World. Over 11,000 Professional Trunks now in use.

PATTERSON'S TRUNKS.
CHICAGO AGENCY,
248 N. Wells Street.
36 inch, $6.00; 33 inch, $5.75; 30 inch, $5.50. Full theatrical tray, and all others, 50cts. each. Chicago price, $1.00 extra. C. PATTERSON & CO., 132 N. Ninth Street, Philadelphia, Pa.

BILLPOSTERS'
PATENT MAGNET HAMMERS
Superior Tools. Fully guaranteed. Address A. R. ROBERTSON, Patentee and Sole Manufacturer, 185 Summer St., Boston, Mass.

THEATRICAL TRUNKS
Send stamp for descriptive catalogue and date book.
JAMES C. LYNCH, M'f'r, 195 S. CLARK ST., CHICAGO.

$2.00 PER SET.
COTTON TIGHTS AND SHIRTS. $1.00 each; 150 set at the above price. Order quick while they last. These colors only, pink, dark blue, white and wine. Send size. BLACK CANVAS GAITERS AND PUMPS. A new thing. Warranted fast. GAITERS, leather trimmed, cloth soles, $1.50; soft leather soles, $1.75. OPERA SOLE PUMPS, cloth soles, 40c.; soft leather soles, 60c. Gaiters and Pumps sent post paid on receipt of price. Tights, by mail, 15c. extra. A deposit required on all C. O. D. orders. Illustrated catalogue free. S. B. CALL, 358 Main Street, Springfield, Mass.

CIRCUS CANVASES
OF ALL DESCRIPTIONS.
AGENTS FOR KIDD'S PATENT CIRCUS LIGHTS.
C. J. BAKER, 104 West Third Street, Kansas City, Mo.

SHAKER SWEATERS.
The genuine goods are offered for sale direct from the Shaker Community. For full description, prices and terms to clubs, address their Traveling Agent, S. W. KENT, MERIDEN, CONN.

Sideshow Paintings, Gay, Bright and BREEZY. Address with stamp, J. W. CRIDLAND, Cor. Fourth and Columbia Streets, Newport, Ky.

Circus Canvases.
Tents of All Descriptions Manufactured
By R. KUNKLEY 163 South Street, New York City.

KIDD'S PATENT TENT LIGHTS,
Improved and reduced. Send for circular. GEO TAYLOR, 84 Beekman Street, (Elevator Cliff Street side), New York, sole manufacturer and agent.

SPICER BROS.,
Manufacturers of all Kinds of Knit Sporting Goods and Theatrical Tights.
Special attention given to Symmetricals, Fancy Contortion Suits and Silk Tights. 110 Linden Street, Brooklyn, N. Y. Estimates furnished on application. Goods sent C. O. D.

AGENTS WANTED TO SELL AND INTRODUCE THE ORIGINAL AND ONLY GENUINE INDIAN MEDICINES. Lecturers and Managers write to the OREGON INDIAN MEDICINE CO., Corry, Pa

CLOGS,
FOR MINSTRELS AND CLOG DANCERS IN GENERAL A SPECIALTY. THOS. SPENCER, (Successor to W. ROBERTS), Removed to 235 West 26th Street, New York.

SCENERY
AND ALL THEATRICAL GOODS. Scenery painted cheaply and quickly. Amateur supplies. CHAS. E. MILLS, 1,603 Broadway, New York City.

FUTURE WIFE AND HUSBAND.
The boss novelty for circuses, museums, legerdemains, etc. Circulars and samples ten cents. FUTURE COMPANY, 79 East Thirteenth Street, N. Y. City

BANJO JOS. RICKETT Manufacturer OF FINE BANJOS, 1,345 RIDGE AVENUE, Philadelphia, Pa.

AT LIBERTY, THOMAS R. PERRY, Business MANAGER, 5 SEASONS WITH "PETE BAKER. Address care of SIMMONDS & BROWN, 1,227 Broadway, New York.

HEPNER BROS.,
Manufacturers of Balloons and Parachutes
(R. W. & B), also ascensions made by the most practical aeronauts. Terms reasonable. Address STURGIS, Mich.

FOR SALE—The Largest Museum of Anatomy in the United States, now on exhibition at 145 North Eighth Street, Philadelphia. For full particulars address ANATOMY, care of CLIPPER.

SINGERS AND MUSICIANS
FURNISHED FOR ALL LINES OF BUSINESS. BALTIMORE MUSICAL BUREAU, 206 East Baltimore Street, Baltimore, Md.

VAN FLEET,
JOB PRINTER,
Clipper Building, New York.

GOOD NEW SONGS,
FOR 1892.

For Soprano or Tenor.
Only in Dreams, My Love's Dear Eyes (for any voice), I'm Yours Sweetheart Forever, Only Promise, Good Night but Not Good Bye, Jennie (Scotch), Memories of the Old Fireplace, My Mother's Song, When the Dew-drops Kiss the Daisies, My Jean (Scotch), My Kathleen's Coming Back Again, Pauline (for any voice), True as Steel (for any voice), Sleep Sweet Lady, Night Brings Out the Stars, When My Love's Away, Mother's Old Fashioned Rocker, I Love You So, You Are Judged by the Company You Keep, When Love Was Born, The Old Oaken Tree, These Lines No Poet Penned (Duet), A Mother's Love, You'll Sometimes Think of Me, Come Back Dearest Heart, 'Tis No One But Me Sweet Nora, Sweetest Memories Never Fade, The Sheriff's Sale, Hard Sledding, Don't Forget Your Dear Old Dad (three beautiful pathetic songs), I'll Keep My Promise True, Beyond the Sunset Gates, When My Rover Comes Again, The Strife of Love, When the Whippoorwill is Singing, While Thou Art Sleeping, All My Happiness Has Flown, Mavourneen Asthore, Annie Lee, Colleen Avarra, Told in Song.

Bass Songs.
The Battle Queen, Pearls, Pauline, In the Twilight, True As Steel, My Love's Dear Eyes.

Lullabies and Cradle Songs.
Rock the Cradle Mother, O, Lullaby My Baby, Ruth's Slumber Song, Bye Lo-Land, Soul's Lullaby, Bye Baby, O, Bye.

Songs and Dances.
My Darling Evaline, The Fairest in the Land, Rosebuds in the Garden, When Chloe Sings a Song, Tripping Through the Measures, When We Meet on the Sly.

Plantation, Negro and End Songs.
The Watermelon Party, Where Can de Old Man Go? De Days Before de War, Han' Me de Golden Crown, New Coon in Town, Listen to Dem Ding Dong Bells, Put de Cookies on de Lower Shelf, I'll Be Ready When de Great Day Comes.

Comic Songs and Quartets.
The Kodak, Song of the Banana Man, Poll Parrot Told It To Me, The Curbstone Band, Pretty Maid in Pink Arrayed, Hayseed in His Hair, When Father Carves the Duck, I Can't Get 'Em Up, I'm Getting a Big Girl Now, Little Merry Fat Grey Man, Soup (mixed or male), I Found a Horseshoe (mixed or male), Mrs. Deacon Brown (mixed), Just Too Late (mixed), Worry and Fret (mixed), Rocking on the Billows (male), Jennie (Scotch, mixed), Mrs. Prue (male), Sweet, Sweet Chimes (male), Sister Manda True (mixed).

Any of the above named Songs will be mailed to any address on receipt of 6cts in stamps for each Song ordered. Professional card or programme must accompany order. For so small a sum professionals should order every Song. This list, with other NEW SONGS, will appear in the CLIPPER the first week of every month during the year. Manuscripts of good Songs solicited on the Royalty plan.
THE S. BRAINARD'S SONS CO., 145 and 147 Wabash Avenue, Chicago.

FINE MAGIC TRICKS,
Balancing and Juggler Goods,
Punch and Judy Figures.
Lessons to perfection in Magic and Juggling. Twenty-five years' experience Juggler. Ill. Catalogue Free. 225 Page Illustrated Magic Catalogue, 15cts. PROF. OTTO MAURER, 321 Bowery, near Second Street, New York City.

TRICKS, MAGICAL APARATUS, ILLUSIONS. PROBLEMS.
NEW complete Book Catalogue, with 500 engravings, 15cts. Catalogue of Parlor Tricks free. MARTINKA & CO., Manufacturers, 493 Sixth Avenue, New York.

G. Shindhelm, Wig Maker,
172 CHRYSTIE STREET, NEW YORK.
Wigs on hand and made to order. Circassian Wigs $5 up, Bald, Crop and Negro Dress Wigs $2.50 up, Dress Wigs $3, Soubrette $4, Negro Wigs 75 cents, Fright $1.50, End Man $1 up. Send stamp for new price list.

JOHN P. HOGAN,
TEACHER OF STAGE DANCING.
Pupils prepared for the stage. Stage rehearsal given. Send stamp for my New Circular, containing list of prominent pupils now filling First Class engagements. Also letters from leading managers and artists. Address or call 146 EAST FOURTEENTH STREET, opposite Tony Pastor's Theatre, New York City.

The Oxford Lake Line
(Electric), connecting the Towns of ANNISTON, OXFORD and OXANNA, with OXFORD LAKE PARK (well enclosed), desires to correspond with all kinds of out door attractions. Share or certainty. Address FRANK WEYLAND, General Manager, Anniston, Ala.

SCENIC COLORS
GLUES, BRUSHES, etc., at lowest prices from TOCH BROS., 35 Bowery, N. Y.
Send for circular.

NO BUM WORK
Tintograph Letter Heads!!
Our new process, finer and softer than lithography; low prices. Send 25c. for Big Book with samples. MYERS SHOW ENGRAVING CO., TIMES Building, N. Y.

FIRST CLASS ORCHESTRA AT LIBERTY FOR SUMMER RESORT, or Violin, Cornet and Piano. Would travel with good show company. Address WM. J. FLAHERTY, Mansion House, Northampton, Mass.

GRAND OPERA HOUSE, Elk Rapids, Mich.
2,000 inhabitants; railroad facilities; seats 600; scenery by Sosman & Landis; Summer season best; Opera House programme furnished. C. E. MAHAN, Manager.

Smith House,
21 GREAT JONES STREET, NEW YORK.
Under new management. First class accommodations for professionals. Excellent table, combined with civility and cleanliness H. VASSEL AND WIFE, Proprietors.

SNAKES, TURTLE HEADS OR WEST INDIA PINE SNAKES, GOOD FEEDERS, NO CANKERS, CONSTANTLY ON HAND. Send stamp for price list. DICK CILLS, 511 North Second Street, Philadelphia, Pa.

C. A. HAWKINS
MANUFACTURER OF HORIZONTAL BARS, LEAPING BARS and BOARDS. 118 East Thirteenth St., New York

CIRCUS AND SIDESHOW
CANVASES MANUFACTURED BY
JAMES MARTIN & SON,
89 to 97 RICHMOND STREET, BOSTON, MASS.
Our new price list sent free.

H. GRATTAN DONNELLY--Plays.
IN EUROPE UNTIL OCTOBER.
Letters address care of SIMMONDS & BROWN, New York City, will be forwarded.

For Theatrical and Other Amusement Records
READ
The Clipper Annual
FOR 1892.
ILLUSTRATED.
PRICE, - - 25 CENTS.

"THE COLONEL,"

OSCAR SISSON'S LATEST SUCCESS.

A Brilliant, Humorous and Legitimate THREE ACT COMEDY, starring

JOSEPHINE FLORENCE SHEPHERD,

SUPPORTED BY A

STRONG COMPANY OF PLAYERS.

C. W. MORTON, Proprietor and Manager.

Correspondence referring to Route and Booking to PAUL C. BLUM, Business Manager, Or H. S. TAYLOR, 38 West Twenty-eighth Street, New York.
N. B.—All parties signed with above company, please send their permanent address to OSCAR SISSON, 114 East Eighteenth Street, New York.

THE ORIGINAL UMATILLA INDIAN MEDICINE CO.,

Of Nos. 9, 11 and 13 Miama Ave., Detroit, Mich. The Largest Medicine Co. in the world. WANTED, Competent Lectureres and Salesman that can manage their Co.'s successfully; also Performers of all Kinds that can change their specialties often, such as Banjo Players, Negro, Dutch and Irish Comedians, Ventriloquists, Magicians, Punch and Judy, Sketch Teams, Song and Dance Artists, etc., etc., that are willing to make themselves useful in the way of advertising with Medicine Co.'s. No boosers or mashers need write. Also a 100ft. round top for sale. Address DR. M. CAMPBELL, as above.

WALDMANN'S OPERA HOUSE

NEWARK, N. J.,

WANTED, A First Class Variety or Minstrel Co. for opening week, Season of 1892-3, Commencing Saturday Night, Aug. 20. Week of Aug. 29 also open. Address FRED WALDMANN, Manager,

Look out for Fred Waldmann's Specialty Co. Season of '93 and '94.

THE LAUGH MAKERS. **KELLY'S COMEDY KINGS,**

Presenting the Latest Laughing Success,

THE SPECULATOR

The funniest play ever written. 10—European and American Novelties—10. The greatest of all comedy organizations. New and elaborate printing. WANTED—A1 ADVANCE AGENT, 5 SOUBRETTES, 5 COMEDIANS, SPECIALTY ARTISTS, CONTORTIONISTS, SONG AND DANCE AND MUSICAL ACTS. Send photo. and particulars in first letter. Managers of first class houses in Iowa, Illinois and Nebraska send open time.
Address THOS. W. KELLY, Sole Proprietor and Manager, Cedar Rapids, Iowa.

PAVILION THEATRE,

SCRANTON, PA.

WANTED, at all times Circus, Variety and Museum People and Novelties to feature. Band of six pieces to double in orchestra. No one who has played here within two years. H. L. BAILEY, Pavilion Theatre, Scranton, Pa.

NOTICE.

WANTED, PARTY WITH FROM $800 to $1,000,

For above amount will SELL one half interest in one of the most powerful and most successsul Melo Dramas of the present age, having been played this season in every State and Territory of the Union, from New York City to San Francisco, season closing week of June 27, in Chicago. Coming season, booked solid Further particulars address MANAGER, 1,176 Fulton Avenue, Brooklyn, New York.

M. S. ROBINSON'S ENTERPRISES.

Star Theatre, Buffalo; Musee Theatre, Rochester; Pavilion Theatre, Ontario Beach; Musee Theatre, Buffalo; ONTARIO BEACH, the Great Summer Resort of Western N. Y. WANTED—First Class Out Door Attractions, Concert and Variety Talent. Address all communications to M. S. ROBINSON Musee Theatre Buffalo N. Y.

TALENT WANTED, for Johnston's Summer Resort, Musee and Theatre,

SOUTH SHORE, REEDS LAKE, GRAND RAPIDS, Mich., Refined Specialties and Outdoor Aerial Attractions and Musicians of all kinds at all times. A pleasant place to spend one or two weeks. Managers please exchange hangers and programmes. Address CHRIS GREEN, Manager, Reeds Lake, 31 Canal St., Grand Rapids, Mich.

NOW BOOKING THE FOLLOWING AMUSEMENT CIRCUIT.

Wish to book one strong attraction a week at each house. Season opens about Aug. 1. Homer, Cazenova, Derby ter, Maarthon, and the Burr's Opera House, Norwich. Five good show towns. Write or wire GEO. W. RIPLEY, Manager, Homer, N. Y., or H. S. TAYLOR, New York.

ANOTHER HIT AT LYCEUM, PHILA., PA., WEEK OF MAY 2.

Al. **STINSON and MERTON** Clara

SKETCH. Care of CLIPPER.

CALL.

ALL PEOPLE ENGAGED FOR THE

Lockwood & Curtis Opera Company,

report at ELMIRA, N. Y., for rehearsal, MONDAY, JULY 4, 10 A. M., sharp.
JOHN READ, Stage Manager.
People will please acknowledge this call by letter, to ELMIRA, N. Y.
WANTED, a few experienced chorus ladies, at Summer salary.

WANTED, FOR COLSON THEATRE CO.

Carrying Elegant Uniformed Band and Orchestra, A No. One Singing and Dancing Soubrette, First Class Heavy Man, Man with Strong Specialties to do small parts, two little girls, must be good singers and dancers. Also full acting company. Leader of Band and Orchestra, with best grade of music. Musicians to double in orchestra. All men to play in band must know how to act Must dress your parts Mashers and lushers will not be tolerated. Send photo and particulars in first letter. All pictures returned. Season opens Aug. 1. Managers in Missouri and Kansas having open fair dates address C. H. COLSON, Manager, Huntsville, Missouri.

NEW THEATRE AT EVANSVILLE, IND.

The PEOPLE'S THEATRE, now re-building. New from the ground up. Ready to open Nov. 1, 1892. Plays Sunday nights. Write for open time.
Address T. J. GROVES, Manager.

ED. and CHARLES Crawford

WITH "SINBAD" AT THE GARDEN THEATRE FOR THE SUMMER. Address CRAWFORD BROS.

WANTED, MUSICIANS (Brass)

Also good Double Drummer, to join at once. Must be First Class, Sober and Reliable. To such people can give long engagement with KLAW & ERLANGER'S COUNTRY CIRCUS. Address F. K. BUTTERS, Band Leader, Care of Ed. Holland & Co.'s Circus, Delavan, Wis.

Charley **THE FREMONTS.** Lotta

Permanent Summer address PARK PAVILION THEATRE, Cleveland, Ohio Regards to all friends.

PLENTY OF OPEN DATES

WITH

HORNUNG'S OPERA HALL, Dresden, Ohio.

MEDICINE AGENTS—You Can Make Big Money

selling Dr. Burn's Magnetic Fluid, used externally and internally. Lightning seller. Best terms. 25 and 75c size. MAGNETIC FLUID CO., 220 East 42d St., New York

BILLY NELSON'S GREATEST SHOW BENEATH

THE SKY. 8,000 PEOPLE TURNED AWAY LAST WEEK. A man went home and licked his wife because he couldn't get in. Poor man!

OPEN FOR IMMEDIATE ENGAGEMENT,

REA CRASTON,

JUVENILES, HEAVIES, SOUBRETTES. Responsible managers write or wire BATTLE CREEK, MICH.

AT LIBERTY, EDDIE STRINE, SLACK WIRE

ARTIST. ALL NEW AND ORIGINAL ACTS. NOTHING STALE. GOOD WARDROBE Address NEW PHILADELPHIA, OHIO.

PAUL BOYTON'S WATER CIRCUS.

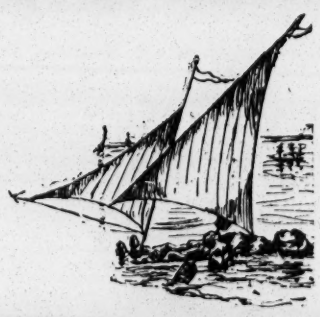

THE ONLY WATER SHOW ON EARTH.

OFFICE, 634 CLEVELAND AVENUE, CHICAGO.

BAND AND INDIANS WANTED

SALARY SURE, BUT MUST BE SMALL. WANTED ALSO, 3 GOOD LOOKING LONG HAIRED LADIES, TO TAKE PART IN MY SPECTACULAR ARORIGINAL TABLEUX.
Send photo in first letter. No experience needed. Address DR. WHITE CLOUD, Cheviot, Ohio. Hamilton County.

For Sale, a Complete Outfit, Consisting of

Tent, 85ft. round top, with two 40ft. middle pieces, three centre poles, three bale rings, all main guys, quarter poles, side poles, side wall, stakes, main entrance, three chandeliers for centre poles, thirty-five lengths of seats, toe pins for same. Whole outfit nearly new, and in first class order. Also Two Small Dressing Tents, new, only in use four weeks. Address J. NORMAN, 83 Columbia Street, West, Detroit, Michigan.

For Sale, or Will Take Partner.

100ft. Round Top, Jacks, Stringers, Seats 1,100, Three Star Burners, Six Two Gallon Lights, 160 Folding Seats, Stage, Scenery, 6 sets, Sledges, Stakes, Stake Pullers, Prop. Boxes Everything complete; nearly new. Price $600, half down, balance on mortgage. HARRY C. CHURCH, 52 Green St., Charlestown, Mass. Only those meaning business need answer

A Good Organ Player that Does Specialties;

ALSO

COMEDIANS AND OTHER PEOPLE.

No lushers, mashers or tourists wanted. Salary in accord with the times, and all people must work as well as eat. DR. W. G. CUNNINGHAM, Ottawa, Ill.

MURRAY & CO.

CIRCUS CANVASES,

Poles and Stakes, SEATS, Flags, Etc.
Agents for KIDD'S PATENT CIRCUS LIGHTS.
SECOND-HAND CANVAS, SEATS, ETC., FOR SALE.

ALL THE COMFORTS OF A HOME.

By Walter P. Keen The great comic success of the year. Every verse a comic story told to catchy music. Here is the chorus of first verse:

"All the Comforts of a Home,
Such a happy little Home,
When you're nursing twins, then the fun begins,
Up and down the floor you have to roam;
Mother in law will soon appear,
Comes for a month and stops a year,
When her temper's hot, bet your life you've got
All the Comforts of a Home."

The complete song, words and music, will be sent to professionals for 10c. (stamps taken).
"THE GOOD SHIP HOME, SWEET HOME," and "NO ONE ELSE CAN EVER FILL YOUR PLACE," are two other superb songs by the same composer, and will be mailed to professionals for 10c. each.
WILLIS WOODWARD & CO.,
842 and 844 Broadway, New York, N. Y.

WANTED,

FIRST CLASS PERFORMERS

IN EVERY BRANCH OF THE BUSINESS, FOR THE

Wigwam Theatre,

CHAS. MEYER,
Proprietor and Manager,
SAN FRANCISCO, CAL.

THE LEADING FAMILY RESORT AND THE RECOGNIZED OPENING THEATRE FOR ARTISTS DESIRING TO PLAY THE PACIFIC COAST CIRCUIT.
Artists of established ability address direct to CHAS. MEYER,
Wigwam Theatre, San Francisco, Cal.

PROPRIETORS DETROIT TENT AND AWNING CO.,
10 Awater Street, Detroit, Mich., manufacturers of
CIRCUS AND SIDESHOW CANVASES.
Illustrated Catalogue, 1893, Free.

THE NOROMBEGA,

BANGOR, MAINE.

Located in the centre of the city. Seating capacity, 1,200. Population to draw from, 50,000. Now booking first class attractions for the season of 1892-3.

HERBERT C. BEAN, Manager.

WANTED—A first class Opera, Specialty or Dramatic Co. for the Summer Season.

Samples and Self Measurement Blanks Free.

AWARD & SONS Tailors.
232-234 BOWERY.
Corner of Prince St. New York

$16.00 and upwards for Suits to order.
and upwards for Overcoats to order.
$4.00 and upwards for Pants to order.

HANDSOME PATTERNS, PERFECT WORKMANSHIP, FIT GUARANTEED.

AUDITORIUM,

KANSAS CITY, MO.

I am now booking time for seasons 1892-93-94-95 for this first class theatre, with a seating capacity of 3,400, height of stage, 60ft.; width opening, 47ft.; depth of stage, 39ft.; width, wall to wall, 98ft. First class prices only. One of the largest and most commodious Auditoriums in the country. Patronized by the elite of Kansas City. For open time, sharing terms or rental, and any information, address

R. E. STEVENS,

OFFICES, SIMMONDS & BROWN, 1,227 Broadway.

DO YOU WANT PHOTOGRAPHS Of Yourself in Large Quantities to Sell?

Elsenmann

Photo Artist, 229 Bowery, New York.
Is Your Man Every Time.
OLDEST, LARGEST, BEST,
Photo Printing Establishment for Professionals. If not convenient to come to New York to sit for your photos, please write for instructions how to send in negatives.

"CENTRAL" TRUNKS,

26in., $5.00; 28in., $6.00; 32in., $7.00; 36in., $8.00; 40in., $9.00; 42in., $10.50; Compartment trays, metal bound, $1. Bill trunks, 30x23x15 inside, $9.50. Litho trunks, 42½x28x12 inside, $12.50. Straps and skeleton followers, $1.25 and $1.50. Shipped on receipt of $3.00, bal. C. O. D., except over 300 miles, then remit whole amount. Musical instrument, ticket and managers' trunks to order.
Rattan Baskets, with tray, lining, cover, etc., 32in., $13.50; 36in., $14.50; 40in., $15.50. Baskets for performing dogs, etc. Shipped on receipt of price.
SIMONS & CO., CENTRAL TRUNK FACTORY,
Estab. 1864. 53-56 North 7th Street, Philadelphia.

LAWRENCE DRAMATIC EXCHANGE,

106 West Forty-second St., New York,

EDWIN GORDON LAWRENCE - - Manager.

A general theatrical business transacted. Desk room to rent. Engagements made for actors and managers. Companies booked. Plays read, disposed of, etc. A visit of inspection invited.

THE NEW GRANITE SPRING CASINO THEATRE

Long Island, Portland Harbor, Maine,

is being built, and will be ready for opening June 25. To lease for one year or more, or to be let on percentage to first class managers. This theatre is the finest in the New England States or any Summer resort. Apply to Proprietor E. PONCE, of Granite Spring Hotel, also Granite Spring Casino Theatre.

C. W. Crane & Co. THEATRICAL ENGRAVERS.
100 Nassau St., N. Y.
PRICE LIST FREE.

BOB WATT, author of "PERT," "MY SISTER," and other successful plays, writes original Songs, Sketches, Speeches, Comedies, Dramas, etc., to order. Best work and lowest prices. Established 1881. COMEDIES and DRAMAS revised and reconstructed. Plots strengthened. Address BOB WATT, 806 Walnut Street, Philadelphia, Pa.

The Great Texas State Fair and Dallas Exposition

OPENS OCT. 17 and CLOSES OCT. 30, at DALLAS, TEXAS.

MANAGERS AND OWNERS OF ATTRACTIONS WANTING ENGAGEMENTS FOR ABOVE DATES, WRITE NOW. CLAUDE A. COUR, Secretary, Dallas, Texas.

H. C. MINER'S ENTERPRISES.

H. C. Miner's Fifth Avenue Theatre, N. Y.
H. C. Miner's Newark Theatre, Newark, N. J.
H. C. Miner's People's Theatre, N. Y.
H. C. Miner's Bowery Theatre, N. Y.
H. C. Miner's Eighth Ave. Theatre, N. Y.
Cable Address, "ZITKA." Address all communications to H. C. MINER, 5th Avenue Theatre, New York.

1892. SEASON OF 1893.

Fields and Hanson's

DRAWING CARDS.

The strongest, the most refined and greatest vaudeville show on earth. Time all filled in the leading vaudeville theatres. Address all communications to JOHN F. FIELDS, 19 Hunterdon Street, Newark, N. J.

S. S. Stewart's World Famous Banjos

have no equals for beauty of finish and musical qualities of tone. The Stewart Banjos are used by all professional players. Send for Illustrated Price List and Book of Information. A specimen copy of THE BANJO AND GUITAR JOURNAL will be sent on receipt of ten cents in stamps. Banjo Music and Songs in great variety Send stamp for catalogue. Address

S. S. STEWART,

221 AND 223 CHURCH STREET, PHILADELPHIA, PA.

DAZIAN'S THEATRICAL EMPORIUM

26 UNION SQUARE, EAST SIDE, NEW YORK.

The Largest and Most Complete Assortment of Silks, Satins, Brocades, Velvets, Cloths, Cashmeres, Gold and Silver Laces, Fringes, Spangles, Armor Cloths, Embroideries, Jewels, Jewelry, Armor, Clogs, Song and Dance Shoes, Wigs, Skirts, Tights, Leotards, Silk Hosiery, Paddings, etc. Everything necessary in materials for Theatres, Circus, Gymnasium, Church, Military and Costumer's use. Catalogues and Samples sent on application.

The Truly Great KISSELL,

THE ACKNOWLEDGED ZOUAVE DRILL KING.

The (positively) Champion Trick Rifle Juggler of the universe for any and all points mentionable. At present the reigning, supreme and heavily lithographed feature of HAVERLY'S MASTODON MINSTRELS, at the largest salary ever paid a drill act of any description. Best kind of evidence as to who is the real champion. Isn't it? Address BUSH STREET THEATRE, San Francisco, Cal., July 4, two weeks, Haverly's Minstrels, under the management of MR. WM. FOOTE.

TO MANAGERS.

Have Leased LYNCHBURG (Va.) OPERA HOUSE

All contracts must be made anew. Send copies at once, or time is open.

June 22, 1892. CHARLES W. BECKNER.

"SEND FOR THE WANDERER."

WORDS AND MUSIC BY GUSSIE L. DAVIS.

One of the best songs ever written by this celebrated author. "The Sailor at the Wheel" (baritone), "Our Noble Fire Brigade," "Jack Was a True Friend to Me," "They Only Want Your Money," the great success of the little gem, Leona Lewis; "Whenever There's a Woman in the Case," "Dan McCarthy's Ball," "Waiting by the Old Stone Bridge," "Come Back to Me," "Jennie, Will You Meet Me," "Don't Hang Your Hat Behind Another Man's Door," "Ching Chong," "Bouncing Irish Girl," "Tout Paris" (All Paris), for banjo. Profession, 10 cents each. Cue music and orchestra parts written by a thoroughly experienced musician. JAMES STILLMAN, Music Publisher 417 Sixth Avenue, New York City. N. B.—Private parlor to rehearse songs.

Wanted, for Reed's Comedians, High Class Specialties.

A Comedian of the ALBA HEYWOOD order, Male and Female Vocal and Instrumental Soloists, two A1 Agents and a Programmer. NO SALARY TOO HIGH IF YOU'RE WORTH IT, as we want only the best and expect to pay full value for what we get. State your age, weight, height, married or single, and enclose photo, with full particulars of what you CAN and WILL do, samples of printing you control, etc., etc. (If you drink the engagement won't suit you.) ANNIE MILLAR, WM. HEYWOOD, MISS ZIMMERMAN and "ELWELL," if disengaged, please write Season opens Dec. 6. Address HARRY REED, Wichita, Kan., for four weeks, then P. O. Box 2,144, San Francisco, Cal. $140 for ideas, $10 each for ten most original sketches suitable for wall or window lithographs, $15 for most novel idea for 4 page herald, and $5 each for five most catchy stories or squibs under 30 lines, suitable for newspaper work. Premiums awarded and list of successful competitors published in the Aug. 27 edition of this paper. For further information address as above.

DISENGAGED,

THE WORLD'S GREATEST COMEDY SPECIALTY

One Billy Farrell.

Address care of CLIPPER.

DISENGAGED AFTER JULY 9, '92, AMERICA'S REPRESENTATIVE MUSICAL MONARCHS,

CORA N. BEN R.

CELESTE and BROSE,

Originators and Producers of Musical Comedy,

Offering an unsurpassed musical act, introducing over 30 instruments. Business and wardrobe strictly first class. First class managers (only) desiring a sure hit for next season, address BEN R. BROSE, General Delivery, Detroit, Mich.

AUSTIN'S PALACE THEATRE,

BOSTON-MASS.

WILLIAM AUSTIN PROPRIETOR
GEORGE MILBANK MANAGER

A Few Weeks Open for

COMBINATIONS

Aug., Oct., Nov. and Dec., and later in season.

Sensational and Spectacular Dramas.
Farce and Musical Comedies.
Minstrels and Vaudevilles.
None but the best desired!

La Pearl's Circus,

PLAYING TO PACKED CANVAS NIGHTLY.

WANT A FEW GOOD ACTS

TO STRENGTHEN SHOW.

All applicants must do two or more STRICTLY FIRST CLASS acts, be good dressers in ring and on street. We stop at hotels, travel by rail and the man in white never fails to make his appearance Thursday of each week. Salaries must be low. Also want a good Concert Team who can play drum by note J. H. LA PEARL, Proprietor, Taylorville, Ill., June 30, July 1.

VALUABLE TO GYMNASTS.

I will send for $1.00 printed rules how to learn the BACKWARD SOMERSAULT, as scores of ladies and gents can testify who have adopted my method, thereby materially increasing their salary. Any ambitious lady can accomplish the feat with a half hour's practice. Address H. E. CANTWELL, Box 313, Malone, N. Y.

Wanted, for Stephenson & Dean's Dramatic Co.

Good Leading Man, Singing and Dancing Soubrette, and others. MUST BE GOOD. State lowest salary. Three night stands. Third Season.
C. A. STEPHENSON, Manager,
618 South Street, Waterloo, Iowa.
P. S.—Also good people to play in Stock Co. No. 2.

WANTED, FOR

L. W. CHANDLER'S "WAPSIE" CO.,

Traveling in own train of special cars: Leading Juvenile, Light Juvenile, two Comedians, two Straight Old Men, two Heavies, two Men for General Business, one good Leading Lady and Woman for General Business. All gentlemen must double in brass; good dressers on and off stage—wardrobe indispensable. Send photo (which will be returned) and full particulars, stating very lowest salary in first letter. Misrepresentation MET WITH INSTANT DISMISSAL
L. W. CHANDLER, Independence, Iowa.

WANTED,

"Uncle Tom" People in all Branches

Must Double Stage and Band or Concert.
MORGAN & SHERMAN, Gypsum City, Kansas.

AT LIBERTY,

THE WELL KNOWN CURIO LECTURER.

J. FRANK STANLEY

NO SUPERIOR IN THE WORLD.
Address, Westerly, R. I.
P. S.—Wanted, management good freak. Send photos and particulars.

At Liberty for Season '92 and '93,

ERNEST AND MAGGIE RICE

STRONG CHARACTER OLD MAN OR GENERAL BUS | LIGHT JUVENILES AND OLD WOMAN.
Slide Trombone in Brass. Address
ERNEST RICE, No 23 R. R. Avenue, Olean, N. Y.

WANTED, AN AERONAUT TO MAKE A BALLOON ASCENSION ON JULY 4, '92. Either WITH or without parachute descent. Lowest bidder gets it. State price to DR. J. A. MURRAY, Mahaffey, Pa.

TENT SHOWS WANTED FOR OSWEGO'S BIG FAIR, will advertise and play on per cent. Address quick, JOE A. WALLACE, Oswego, N. Y.

FOR SALE,

OR ON PERCENTAGE, a Conversation Opera (comic). Fine plot, catchy music First class for road. FRED'K B. MOELLER, 1,845 Bucknell Street, Philadelphia, Pa.

AT LIBERTY, A CLARIONETTIST FOR SUMMER RESORT. Address JAMES SPEARS, care Lucier's Minstrels, Permanent address, 146 Scoville Avenue, Cleveland, Ohio.

At Liberty, Mr. and Mrs. Carey Fant,

play what they are cast for. GEO. WARREN, Comedian, plays in band. MAMIE DE BARR, Dancing Soubrette. All have fine wardrobe. Clay City, Ill.

WHEELING.

Coming Events.

June 30—Tournament at Asbury Park, N. J.
July 1—Tournament at New Britain, Ct.
July 1—Canadian Wheelmen's Association annual race meet, Kingston, Ont.
July 2—Tournament at Paterson, N. J.
July 2—Century run of the Metropolitan Association of 'Cycling Clubs, Jersey City to Greenwood Lake.
July 2—Tourist 'Cycle Club annual races.
July 2-4—Zigzag 'Cycling Club tournament, Indianapolis, Ind.
July 2-4—Annual meet of the Illinois Division, L. A. W., Springfield.
July 2-4—Tournament at Rahway, N. J.
July 3, 4—Annual meet of the Missouri Division, L. A. W., Springfield.
July 4—Dayton (O.) Bicycle Club annual race meeting.
July 4—Porkopolis Wheelmen annual race meeting, Cincinnati, O.
July 4—Watertown (N. Y.) Wheelmen annual tournament.
July 4—Union County roadsters race meet, Elizabeth, N. J.
July 4—Kings County (N. Y.) Wheelmen road race, 63 miles.
July 4—Lockport (N. Y.) Wheelmen annual races.
July 4—Annual Poorman road race, Cincinnati, O.
July 4—Utica (N. Y.) 'Cycling Club's annual road race.
July 4—Tournament at Goshen, N. Y.
July 4—Tournament at Hagerstown, Md.
July 4—California Division, L. A. W., annual race meet, Sacramento.
July 4—Tournament at Danville, Ct.
July 4—Tournament at Lockport, N. Y.
July 4—Sioux City 'Cycle Club race meet, Sioux City.
July 4—Chesapeake Wheelmen race meet, Baltimore, Md.
July 4—Danesville (N. Y.) Bicycle Club tournament.
July 4—Alameda (Cal.) Bicycle Club annual races.
July 4—Houston (Tex.) Bicycle Club annual races.
July 4, 5—Queen City 'Cycling Club tournament, Springfield, Mo.
July 4, 5—Peerless Bicycle Club annual races, Wichita, Kansas.
July 4, 5—Annual meet of the Texas Division, L. A. W., Houston.
July 4, 5—Annual meet of the Nebraska Division, L. A. W., Hastings.
July 4, 5—Annual meet of the Ohio Division, L. A. W.
July 4, 5—Columbia 'Cycle Club and Colt Bicycle Club tourney, Hartford, Ct.
July 4, 5—Michigan Division, L. A. W., annual race meet, Bay City.
July 4, 5—Illinois Division, L. A. W., annual race meet, Springfield.
July 4-6—Kansas Division, L. A. W., annual race meet, Wichita.
July 9—Tonawanda (N. Y.) Bicycle Club annual races.
July 9—Riverside Wheelmen annual race meet, Manhattan Field, N. Y. City.
July 11—Jackson (Miss.) Bicycle Club annual races.
July 16—Tournament at Tonawanda, N. Y.
July 18, 19, 20—Annual meet and races of the League of American Wheelmen, Washington, D. C.
July 21—Tournament at Baltimore, Md.
July 23—Handicap fifty mile road race, Press 'Cycling Club, Buffalo, N. Y.
July 23—Pennsylvania Bicycle Club Summer meeting, Philadelphia, Pa.
Aug. 5, 6—Asbury Park (N. J.) wheelmen races.
Aug. 10—Scioto Valley (N. Y.) Agricultural Society tournament.
Aug. 10, 11—Sioux City (Ia.) 'Cycling Club race meet.
Aug. 20—One hundred miles road race, Press 'Cycling Club, Buffalo, N. Y.
Aug. 27—Norristown (Pa.) Wheelmen annual tournament.
Sept. 3—Penn City Wheelmen Fall races, Philadelphia, Pa.
Sept. 3-5—Staten Island Athletic Club races, West Brighton, S. I.
Sept. 5, 6—Hartford (Ct.) Wheel Club annual tournament.
Sept. 14, 15—Springfield (Mass.) Bicycle Club annual tournament, Hampden Park.
Sept. 15—Somerset (N. J.) Wheelmen tournament.
Sept. 17—Associated 'Cycling Clubs' race meet, Philadelphia, Pa.
Oct. 1—Wilmington (Del.) Wheel Club annual Fall races.

Pennsylvania's Wheelmen.

The tenth annual meet of the Pennsylvania Division of the League of American Wheelmen opened at Scranton on June 20, continuing the following day. Over one thousand 'cyclists participated in the parade on the morning of the first day, and the races at the Driving Park in the afternoons brought together the crack riders of the State, as well as many from other cities. Winners:

Road race, 25 miles—A. G. Gray, Philadelphia, first, in 1h. 24m., defeating thirty-nine others.
One mile, safety, novice—J. D. Race, Waterville, N. Y. Time, 3m. 22⅘s.
Half mile, safety, State L. A. W. championship—W. W. Taxis, Philadelphia. Time, 1m. 15⅘s.
Two miles, tandem—R. P. Rich and mate, Washington. Time, 5m. 29⅘s.
One mile, safety, open—H. C. Tyler, Springfield, Mass. Time, 2m. 39s.
Half mile, ordinary, open—W. S. Campbell, M. A. C. Time, 1m. 19⅗s.
Two miles, safety—E. P. Marriott, South End Club, Philadelphia. Time, 5m. 2⅘s.
One mile, Scranton Club championship—H. C. Wallace. Time, 3m. 11⅗s.
Two miles, safety, open—H. C. Tyler, Springfield; second, P. J. Berlo, M. A. C., New York. Time, 5m. 37⅕s.
One mile, safety, 2:50 class—George Coffin, M. A. C., New York. Time, 2m. 44⅘s.
Two miles, safety, lap race—P. J. Berlo, New York; second, Thomas Relf, Springfield, Mass. Time, 6m. 4⅕s.
Two miles, safety, L. A. W. championship—G. R. Hazleton, Reading, Pa.
Quarter mile, safety—Won by G. F. Taylor, New York; H. C. Tyler, Springfield, second. Time, 33⅘s.
Two miles, safety, 6:10 class—Won by J. D. Racey; L. C. Weed, Chicago, second. Time, 5m. 50s.
One mile, ordinary—Won by W. S. Campbell, New York; W. F. Murphy, New York, second. Time, 2m. 48⅘s.
One mile, safety—Won by H. C. Tyler, Springfield; P. J. Berlo, New York, second; G. F. Taylor, New York, third. Time, 2m. 23⅘s.
One mile, safety, 3m. class—Won by L. C. Weed, Chicago; William Hunter, Philadelphia, second. Time, 2m. 56⅗s.
One mile, safety, State L. A. W. championship—Won by W. W. Taxis. Time, 3m. 12⅘s.
Two mile, safety, team race—Won by the Park Avenue Wheelmen, Philadelphia, made up as follow: H. Gill, S. H. Billyeu and John Draper.
One mile, tandem—Won by L. Geyler and mate, Century Wheelmen, Philadelphia; R. P. Rich and mate, Northwest Wheelmen, Philadelphia, second. Time, 3m. 5⅕s.
One mile, safety—Won by H. C. Tyler, scratch, Springfield; George E. Taylor, scratch, New York, second; L. D. Munger, scratch, Chicago, third. Time, 2m. 40s.
Quarter mile, ordinary, State L. A. W. championship—Won by W. W. Tatis, Philadelphia; C. I. Ball, Philadelphia, second. Time, 37s.
Half mile, safety—Won by P. J. Berlo, New York; L. D. Munger, Chicago, second. Time, 1m. 17⅗s.

New Jersey Wheelmen.

The annual meet of the New Jersey Division of the League of American Wheelmen took place at Vineland on Monday, June 27. The assemblage of spectators numbered about three thousand, and the races were well contested. Summary:

One mile, ordinary, novice—H. C. Baretta, Vineland Wheelmen, won. Morton Hand, Port Morris, finished first in 3m. 10s., but was disqualified, having started over the tape line.
One mile, safety—W. W. Taxis, of Philadelphia, first; H. C. Wheeler, New York, second. Time, 2m. 40⅗s.
Half mile, safety, State championship—H. C. Wheeler, New York, first; E. F. Miller, Vineland Wheelmen, second. Time, 1m. 22⅘s.
One mile, safety—W. W. Taxis first; Harry Martin, Asbury Park Wheelmen, second. Time, 2m. 30⅗s.
Half mile, safety—W. W. Taxis first, H. C. Wheeler second. Time, 1m. 20⅘s.
One mile, safety, State championship—H. C. Wheeler first, A. H. Rogers second. Time, 2m. 52⅘s.
One mile, ordinary—J. H. Draper, Philadelphia, first; C. Z. Bahl, Quaker City Wheelmen, second. Time, 2m. 45s.
One mile, ordinary, State championship—H. C. Baretta first, J. S. Lodge second. Time, 3m. 28s.

A Meet in New Jersey.

The programme arranged for the joint meeting of the Union County Roadsters and the Elizabeth Wheelmen, July 2, 4, is as follows:

July 2—One mile, safety, novice; one mile, ordinary, handicap; two mile, safety, L. A. W. division championship; quarter mile, safety; one mile, safety; half mile, ordinary, L. A. W. division championship; two mile, safety, handicap; half mile, safety, scratch.

July 4—Half mile, safety, novice; one mile, safety, handicap; one mile, tandem, L. A. W. division championship; one mile team race, A. C. C. of New Jersey; two mile, safety, handicap; quarter mile, safety, scratch.

THERE WERE seventeen starters in the ten mile road race at Louisville, Ky., on June 24. The course was five miles out and return, and the winner turned up in T. E. Jeffries, of Louisville, in 41m. 2⅘s.; W. W. Young second, Frank S. Davis third, W. H. Boone fourth, and N. H. Van Sicklen fifth. The latter made the fastest time over the course, 39m. 28s.

THE EMPLOYEES of the New York Life Insurance Co. held a five mile road handicap at Roselle, N. J., on Saturday afternoon, June 13. There were seven starters, and they finished in the following order: J. P. Steves, scratch, first, in 16m. 9s.; N. K. Townsend, scratch, second; A. A. De Costa, 1m. 3s. start, third; C. S. Henshaw, 3m., fourth; A. F. Soaring, 1m. 30s., fifth; F. C. House, 3m., sixth; C. A. Van Wickel, 3m., seventh.

PRESIDENT C. S. LUSCOMB, of the Metropolitan Association of 'Cycling Clubs, has appointed a committee to make arrangements for the annual parade of wheelmen belonging to the clubs connected with the organization.

W. C. RANDS, of Detroit, Mich., is stated to have ridden twenty-five miles over roads in 1h. 15m. 59⅘s. in the Hilsendegen race on June 30. If correct this beats the [illegible] record.

'Cycling at Philadelphia.

In the neighborhood of four thousand persons attended the annual tournament of the South End Wheelmen, of the Quaker City, held on the Tioga Athletic Grounds on Saturday afternoon, June 25, in fine weather and on a track that was in excellent condition. Summary:

One mile, safety, novice—First heat: L. H. McCartney, Lehigh Wheelmen, first; John Heishley, unattached, second; Jerome Limberg, Alpha Wheelmen, third. Time, 3m. 4⅗s. Second heat: E. S. Burke, Chester B. C., first; B. K. Manning, Columbia 'Cyclers, second; Frank O. Callahan, Warren A. C., third. Time, 3m. 4⅕s. Final heat: Heishley first, Manning second, Burke third. Time, 2m. 55⅗s.
Half mile, safety, open—First heat: W. H. Mulliken, Baltimore A. C., first; George T. Taylor, Manhattan A. C., second; Lewis Geyler, Century Wheelmen, third. Time, 1m. 18⅗s. Second heat: W. W. Taxis, Schuylkill Navy A. C., first; S. H. Bilyen, Park Avenue Wheelmen, second; S. H. Crawford, Penn City Wheelmen, third. Time, 1m. 17⅕s. Final heat: Taxis first, Taylor second, Bilyen third. Time, 1m. 13s.
One mile, safety, club championship, members of the Lehigh Wheelmen—L. H. McCartney first, T. Marver second, W. L. Overholt third. Time, 2m. 54⅕s.
One mile, ordinary—J. H. Draper, Schuylkill Navy A. C., 35yds., first; C. Z. Bahl, Quaker City Wheelmen, 75yds., second; George W. Crates, Schuylkill Navy A. C. and University of Pennsylvania, 125yds., third. Time, 2m. 50⅗s.
One mile, safety, 3:10 class—First heat: W. N. Price, Wissahickon Wheel Club, first; W. B. Pollock, unattached, second; W. Dickson, South End Wheelmen, third. Time, 2m. 54s. Second heat: Charles Pierson, Vineland Wheelmen, first; T. S. Hoover, Lehigh Wheelmen, second; W. D. Venn, Wilmington Wheel Club, third. Time, 2m. 50s. Final heat: Price first, Pierson second, Dickson third. Time, 2m. 53s.
Five miles, safety, club championship, members of the South End Wheelmen—R. P. McCurdy first, T. B. Marriott second, W. J. Greer third. Time, 16m. 56⅗s.
One mile, safety, open, limit 2:45—W. W. Taxis, Schuylkill Navy A. C., first; H. C. Tyler, Springfield Bicycle Club, second; George T. Taylor, Manhattan A. C., third. Time, 2m. 36⅗s.
One mile, safety, 2:50 class—First heat: A. A. Grace first; H. T. Wunder, Tiogo A. A., second; C. B. Jacs, Warren A. C., third. Time, 2m. 48⅗s. Second heat: C. Elliott, Warren A. C., first; R. P. Rich, Northwest Wheelmen, second; T. B. Marriott, South End Wheelmen, third. Time, 2m. 48⅗s. Final heat: Elliott first, Grace second. Time, 2m. 46⅗s.
One mile, safety—First heat: W. N. Prince, Wissahickon Wheelmen, 125yds., first; C. Elliott, Warren A. C., 70yds., second; T. B. Marriott, South End Wheelmen, 50yds., third. Time, 2m. 35⅘s. Second heat: J. A. Mead, Quaker City Wheelmen, 125yds., first; R. P. McCurdy, South End Wheelmen, 100yds., second; B. H. Lofland, Warren A. C., 100yds., third. Time, 2m. 35s. Final heat: Price first, Taylor second, Davis third. Time, 2m. 30⅗s.
One mile, ordinary, club championship, members of the Frankford B. C.—G. B. Cocker first, L. D. Castor second, A. B. Tomlinson third. Time, 3m. 5⅕s.
One mile, tandem—Louis Geyler, Century Wheelmen, and J. H. Draper, first; J. D. Lagen and C. L. Lagen, unattached, second; James Bevan, Northeast Wheelmen, and Pollock third. Time, 5m. 42s.
One mile, members of the South End Wheelmen—R. P. McCurdy, 50yds., first; W. J. Greer, 50yds., second; J. P. McQuaide, 110yds., third. Time, 2m. 40⅕s.
One mile, safety, championship of Philadelphia—Won by W. W. Taxis, S. H. Bilyen, Park Avenue Wheelmen, second. Time, 2m. 40s.
One mile, safety, club championship, members of the Wissahickon Wheelmen—B. M. Keyser first, W. M. Watson second. Time, 2m. 57s.
One mile, safety, lap race—W. W. Taxis, 10 points, first; R. H. Davis, New York A. C., and Harvard College, 5 points, second; C. Elliott, Warren A. C., 4 points, third. Time, 2m. 40⅗s.

Kings County Wheelmen.

That the members of this club acted wisely in arranging to hold their annual race meeting in this city this year, instead of at Brooklyn, was shown by the large gathering at Manhattan Field on Saturday afternoon, June 25. The weather was pleasant and the going first rate, while the competitions were of a most interesting character. The racing was agreeably varied by an exhibition of fancy and trick riding by that master of the art, W. S. Maltby, whose performances both astonished and amused the spectators. A summary follows:

One mile, novice—First heat: Won by G. W. Shannon, Prospect Wheelmen; W. Peaslee, Kings County Wheelmen, second. Time, 2m. 51s. Second heat: Won by W. R. Lowe, Harlem Wheelmen; W. E. Havens, Plainfield, second. Time, 2m. 57⅗s. Third heat—Won by William Harditter, Passaic A. C. Time, 2m. 52⅗s. Fourth heat: Won by H. Fulle, Harlem Wheelmen; D. Moorehouse, Kings County Wheelmen, second. Time, 2m. 50⅗s. Fifth heat—Won by C. Stephens, Kings County Wheelmen; O. S. Brandt, Manhattan Athletic Club, second. Time, 2m. 50⅕s. Sixth heat: Won by H. S. Thompson, Riverside Wheelmen; G. R. Royce, Passaic A. C., second. Time, 2m. 50s. Final heat: Won by Shannon, Stephens second, Brandt third. Time, 2m. 51⅘s.
One mile—First heat: Won by G. W. Shannon, Prospect Wheelmen, 180yds.; G. C. Smith, Riverside Wheelmen, 110yds., second. Time, 2m. 26⅗s. Second heat: Won by Paul Grosen, Orange Wheelmen, 130yds.; F. D. Knap, Manhattan A. C., 150yds., second. Time, 2m. 30⅗s. Third heat: Won by M. H. Phillips, Kings County Wheelmen, 130yds.; G. B. Waters, Centaur Cycling Club, 160yds., second. Time, 2m. 31s. Final heat: Won by Banker, Phillips second, Smith third. Time, 2m. 29s.
One mile, ordinary—Won by C. A. Hoppe, Bedford C. C., 120yds.; W. S. Campbell, Manhattan A. C., scratch, second, and J. W. Judge, Riverside Wheelmen, 90yds., third. Time, 2m. 37⅗s.
One mile, safety, championship of America—Won by P. J. Berlo, Manhattan A. C.; L. D. Munger, Chicago C. C., second; George A. Banker, Manhattan A. C., third. Time, 2m. 37⅗s.
Half mile, safety—Won by P. J. Berlo, Manhattan A. C.; Carl Hess, Manhattan A. C., second, and W. F. Murphy, New York A. C., third. Time, 1m. 14⅗s.
Two mile, safety—First heat: Won by L. D. Munger, Chicago 'Cycling Club; George Banker, Manhattan A. C., second; W. F. Murphy, New York A. C., third. Time, 5m. 13⅗s. Second heat: Won by Walter Steres, Kings County Wheelmen, 190yds.; Carl Hess, Manhattan A. C., 100yds., second; E. W. Goodwin, Belleville Wheelmen, 290yds., third. Time, 5m. 10s. Final heat—Won by Banker, Murphy second, Goodwin third. Time, 5m. 6s.

Union County Champions.

The first of a series of road races, for the championship of Union County and a trophy offered by *The Elizabeth Daily Journal*, came off on Saturday afternoon, June 25, over the road between Elizabeth to Cranford and return, a distance of ten miles. The clubs competing were: The Cranford 'Cyclers, Roselle Ramblers and Elizabeth Athletic Club, six men from each club. The Elizabeths carried off the honors, scoring 89 points to the Roselle Ramblers' 48 and the Cranford 'Cyclers' 34. The first five men to finish were all from the Elizabeth Club. Their time was: Sidney B. Bowman, 31m. 35s.; Henry Saltonstall, 31m. 37⅕s.; A. N. Laggren, 31m. 40s.; Henry J. Bauer, 31m. 40s.; R. S. Laggren, 31m. 41s. The next trial heat, to be contested by four clubs, takes place on July 9, and the third heat, of three clubs, on July 23. In all ten clubs will compete in the trial heats, and the winners of each will race in the final heat for the championship on Aug. 6.

A. A. ZIMMERMAN demonstrated his abilities on the wheel to the satisfaction of the Britishers on Saturday afternoon, June 25, when he won both the one mile and five mile championship races at the annual meet of the National 'Cyclists' Union, held at Leeds, Eng. The time of the five mile event was 20m. 9⅕s., and among the prominent bicyclists who finished behind the speedy American was A. Ducros, the Irish champion. In the mile race, Zimmerman beat Schofield by five yards, in 3m. 57⅗s.

A CHALLENGE TEAM RACE on the road took place between the 'cycling divisions of the Arlington League and Ninth Ward Pioneer Corps, for a handsome silver cup, June 26. The course was about fourteen and a half miles, from the Circle, at Fifty-ninth Street and Eighth Avenue, this city, to the Grey House, at Yonkers. Bartsch, of the Arlingtons, and Litchult, of the Pioneers, finished first, making a dead heat in the excellent time of 52m. 1⅘s., with Pederson, of the Arlingtons, third. The race was won by the Arlingtons, they having the first three men home.

E. J. P. SMITH, starting from scratch, was the winner of the first of a series of three club events having in view the completion of the Toronto Bicycle Club's road racing team that took place at Toronto, Ont., June 25. It was a handicap race of ten miles, and the time of the winner was 32m. 2s., which was a creditable performance. There were twenty-three starters, and F. W. Gullett, 2m. start, was second, with G. F. Stephenson, 1m. 30s., third.

A. G. JOYCE, riding a Moseley machine, fitted with Seldon tyres, rode fifty miles over the road, from Edenderry to Mount Lucas, Ireland, on June 16, doing the distance in 3h. 4⅗s., which was almost eighteen minutes better than the previous best Irish record, credited to R. J. Mecredy.

THE YONKERS BICYCLE CLUB held a ten mile bicycle race over the Riverdale course, near Yonkers, N. Y., June 25. There were a dozen starters, and the race finished as follows: C. T. Kuchler, 40s. start, first, in 6m. 49s.; T. Cox, scratch, second; C. S. Burnham, 12s., third.

HOYLAND SMITH, the New England rider, intends attempting to throw in the shade the performance of the Englishman, Ede, for a twenty-four hours' ride, at the meeting of the Columbia and Colt 'Cycling Clubs, at Hartford, Ct., on July 4, 5.

WE have a letter for W. S. Martin.

"DON'T you think," said a youth, after working his vocal cords with intense vigor beside the hotel piano, "that I ought to go on the stage?" "Yes," replied Miss Pepperton, [illegible] him very well, "I certainly do. There is one that leaves for the station in twenty minutes from now."

AQUATIC.

Coming Events.

July 1—Annual eight oared match race, Harvard vs. Yale Colleges, Thames River, New London, Ct.
July 2—Seawanhaka Yacht Club annual regatta, New York Bay.
July 3, 4, 5—Mississippi Valley Amateur Rowing Association annual regatta, St. Joseph, Mo.
July 4—New England Amateur Rowing Association Summer regatta, Lynn, Mass.
July 4—Exhibition scullers' race, Ed. Hanlan vs. Geo. H. Hosmer, Hartford, Ct.
July 4—Boston City regatta, Charles River, Boston, Mass.
July 4—Annual Cup and People's regatta, Philadelphia, Pa.
July 4—Larchmont Yacht Club annual regatta, Long Island Sound.
July 4—Jamaica Bay (L. I.) Yacht Club second regatta.
July 6—American Yacht Club special sailing regatta, Long Island Sound.
July 12, 13—Iowa State Amateur Rowing Association annual regatta, Spirit Lake.
July 15, 16—Northwestern Amateur Rowing Association annual regatta, Hillsdale, Mich.
July 20, 21—Canadian Association of Amateur Oarsmen annual regatta, Toronto, Ont.
July 26, 27—National Association of Amateur Oarsmen annual regatta, Saratoga Lake, N. Y.
Aug. 13—Middle States Amateur Rowing Association regatta, Passaic River, N. J.
Aug. 27—Amateur Athletic Union annual championship swimming races.
Aug. 27—Annual race for oyster boats, Larchmont Yacht Club, Long Island Sound.
Sept. 3—Larchmont Yacht Club Fall regatta, Long Island Sound.
Sept. 5—New England Amateur Rowing Association annual regatta, Boston, Mass.
Sept. 10—Eastern Yacht Club Fall regatta, off Marblehead, Mass.

Closing of Entries.

Canadian Association of Amateur Oarsmen annual regatta—July 6, with W. A. Littlejohn, Toronto, Ont.

The Canadian Regatta.

The annual regatta of the Canadian Association of Amateur Oarsmen will be held on Toronto Bay on July 20, 21, over a course one mile and a half in length, straightaway. The races are open to all Canadian amateur rowing clubs affiliated with the association, that have been duly organized three months prior to the date of holding the regatta, and to all clubs in the Unites States that are recognized by the National Association of Amateur Oarsmen. Following is a list of events: Senior fours, challenge cup and four gold medals; senior singles, challenge cup and gold medal, also silver cup; junior fours, four gold medals; junior singles, gold medal and silver cup; double sculls, challenge cup and two gold medals; junior double sculls, two gold medals; pair oars, challenge cup and two gold medals; special singles, half mile, gold medals. A silk banner will be given in senior fours and pairs. Entrance fee, which must in every instance accompany the original entry: Four oars, $10; double sculls, $5; pair oars, $5; single sculls, $2.50. No entry fee for half mile. In all cases of entries for four oars, a list of not more than six names, and in all cases of entries for double sculls or pair oars, a list of not more than four names shall be sent to the secretary, and from these names the actual crew must be selected.

Entries will not be received from individuals, but must in all cases be made by the clubs to which the intending competitors belong. To ensure a race two or more entries are required in each class, and should withdrawal, after entries are closed, reduce the number to one boat, the crew or sculler therein must row over the course to be entitled to the prize. Objections to any entry must be made in writing to the secretary at least seven days previous to the first day of the regatta, when the committee on entries shall investigate the grounds of objection, and decide thereon forthwith, such decision to be final. The Grand Trunk and Canadian Pacific Railways will carry contestants from all points in Canada to and from the regatta at single fare, and boats free when in charge of passengers. Ample hotel accommodations for contestants and their friends has been arranged at rates varying from $1.50 per day and upwards. If notice of time of arrival be given a day in advance, the crews will be met at the railway station, and their boats safely housed without expense.

Corinthians on Blue Water.

The sixth annual regatta of the Corinthian Yacht Club was held June 25, in New York Bay. The start was made from Buoy 11, the schooners going to Sandy Hook Lightship and the others to Buoy 1, thence to the Southwest Spit and home. It was a one gun start, all the yachts being timed from the signal and not individually. The tide was ebbing and there was a light southerly wind. The smallness of the fleet was due more to misfortune than to anything else, as a number of the boats entered could not be got ready in time. The signal for the schooners was given at 12.05:00, the Alert being the first to cross the line, on the port tack, at 12.06:40. The Yampa crossed at 12.10:00, at which time the signal was given for the smaller boats, and they crossed in the following order: Superior, Dawn, Nadine, Doctor, Delvyn and Petrel. The smaller boats stood on the port tack for Coney Island Point, while the schooners made a series of tacks to the Spit. Poor time was made, as it was windward work all the way out. On the beat down the Alert gained slightly on the Yampa, and passed the Southwest Spit at 1.55:40, the Yampa turning at the same time as the Doctor, a little open "cat," at 2.05:10. The other boats turned as follow: Superior, 2.16:10; Dawn, 2.18:00; Delvyn, 2.33:00; Petrel, 2.35:00. The wind hauled to the Westward and freshened up considerably off the Hook. The position of the Yampa began to improve, and they rounded the lightship as follow: Alert, 4.45:10; Yampa, 4.46:10. The Yampa did still better on her way back with the fresh leading wind, and off the Hook was well in advance. She lost a little by standing too long to the North, but at the Southwest spit buoy the times were: Yampa, 6.07:01; Alert, 6:10:15. As the Yampa was the larger boat, the Alert's allowance would be in the neighborhood of eight minutes, but, even at that, the Yampa proved the victor, as she crossed the finish line at 7.06:10, the Alert following at 7.16:27. The summary follows:

	Start.			Finish.			Elapsed Time.		
SCHOONERS, CRUISING TRIM.									
Alert	12h.	05m.	00s.	7h.	16m.	27s.	7h.	11m.	27s.
Yampa	12	05	00	7	06	10	7	01	10
SLOOPS, 30 TO 40FT.									
Delvyn	12	10	00	5	26	40	5	16	40
Petrel	12	10	00	5	34	19	5	24	09
CAT RIGGED, 25 TO 30FT.									
Dawn	12	10	00	5	21	02	5	11	02
Nadine	12	10	00	5	32	22	5	22	22
Superior	12	10	00	5	20	00	5	10	00
CAT RIGGED, UNDER 25FT.									
Doctor	12	10	00	4	40	50	4	30	50

The boats have not been measured, but it is not likely any changes will be made by allowances. Yampa beats Alert 10m. 17s., Delvyn beats Petrel 8m. 21s., Superior beats Dawn 1m. 20s., and Dawn beats Nadine 11m. 20s. Doctor had a walk over.

Regatta on the Patapsco.

The annual Patapsco Navy regatta was held on the Patapsco River, near Baltimore, Md., on Saturday afternoon, June 25, under the auspices of the Neptune Boat Club. The weather was fine, although a rather high wind roughened the water during the early part of the afternoon. The banks of the stream were lined with spectators, and the regatta can be put down as a success, notwithstanding that the double scull and senior eight oared shell events failed to furnish contests, owing to the non appearance of the Donoghue brothers, of the Manhattan Athletic Club, for the former event, and the Neptune B. C. entry for the latter, thus making the events row overs for the Vesper and New York Athletic Club representatives. Summary:

Senior four oared shells—Atalanta Boat Club, New York, first, by five lengths; Fairmount Rowing Association, Philadelphia, second. Time, 9m. 28⅕s.
Junior singles—E. J. Dunn, Excelsior Boat Club, Paterson, N. J., first, by five lengths; C. H. Elliott, Vesper Boat Club, Philadelphia, second; J. A. Shern, Iona Boat Club, third; Lewis M. Reitz, Ariel Rowing Club, Baltimore, fourth. Time, 11m. 2⅕s.
Pair oared shells—Huneker and Hecht, Iona Boat Club, first; Weinacht and Haubold, New York Athletic Club, capsized. Time, 10m. 31s.
Junior eight oared shells—Vesper Boat Club, Philadelphia, first, by a length; Staten Island Athletic Club second; Potomac Boat Club, Washington, third; Neptune Boat Club, Baltimore, fourth. Time, 8m. 47½s.
Intermediate singles—A. J. Cottingham, Vesper Boat Club, Philadelphia, first, by two lengths; A. J. Nall, Pennsylvania Barge Club, Philadelphia, second. Time, 11m.
Senior singles—Edwin Hedley, Vesper Club, Philadelphia, first, by three lengths; Fred Hawkins, Manhattan Athletic Club, New York, second; R. E. L. Vansant, Ariel Athletic Club, third. Time, 10m. 9⅘s.
Junior four oared shells—Analostan Club, Washington, first, by three lengths; Neptunes, Baltimore, second. Time, 9m. 33⅘s.
Four oared gigs—Atalanta Club, New York, first, by six lengths; Iona Club, Philadelphia, second. Time, 9m. 21s.
Double scull shells—Ed. Hedley and J. Y. Parke, Vesper Club, Philadelphia, rowed over alone.
Senior eight oared shells—New York Athletic Club rowed over alone.

Rowing on Flushing Bay.

The annual regatta of the Long Island Rowing Association constituted an aquatic event that attracted considerable attention in rowing circles in this vicinity on Saturday afternoon, June 25. The regatta was held on Flushing Bay, and was witnessed by quite a large number of spectators, every club engaged having hired a tug boat or craft of some description to convey their members and guests to the spot. The day was one of the most delightful of the season, but the wind, which came from the southwest, was rather strong, and blew straight up the course, making the water rather rough, and in some of the early races on the programme causing the boats to ship considerable water. The distance in each race was one mile, straightaway. A summary follows:

Junior single sculls—J. M. Davis, Manhattan Athletic Club, first, in 8m. 12⅗s.; Harry C. Johnson, Astoria Athletic Club, second, by about two lengths; Fred Rheinfrank, Nassau Boat Club, 0. J. H. Bell, New York Athletic Club, 0. Johnson was the leader till nearing the finish, when Davis wrested the pride of place from him.
Junior four oared shells—Varuna Boat Club, J. O. Regan (bow), James Bishop, James Coughlin, James J. Platt Jr. (stroke), first, in 6m. 42⅗s.; Crescent Athletic Club, B. F. Seavor (bow), Frank Jenks, F. J. Vernon, Thomas S. Perkins (stroke), second. The Varunas had no trouble in winning.
Senior single sculls—Morgan Quill Jr., Varuna Boat Club, came in first, in 7m. 30s., with A. J. Buschman, of the Ravenswood Boat Club, second, by ten lengths, but the judges entertained a protest on the part of the latter, on the ground that he had been interfered with by a tug, and they ordered the race to be rowed again the following morning.
Junior double sculls—New York Athletic Club, J. A. Dempsey (bow), Guy Dempsey (stroke), first, in 7m. 22⅗s.; Triton Boat Club, D. R. Ward (bow), J. S. Vinsen (stroke), second; Institute Boat Club, Newark, third; Friendship Boat Club, New York, fourth.
Junior four oared gigs—Manhattan Athletic Club, J. M. Davis (bow), H. M. F. Cady, F. G. Garlich, J. W. Hollingshead (stroke), E. P. K. Coffin (coxswain), first, in 6m. 53s.; Astoria Athletic Club, Henry Warren (bow), Paul Lankoor, Rich Gray, Harry Couch (stroke), William Gottetreau (coxswain), second, by ten seconds; New York Athletic Club 0, Nassau Boat Club 0, Crescent Boat Club 0, Triton Boat Club 0, Varuna Boat Club 0.
Junior eight oared shells—Atalanta Boat Club, W. J. Kelly (bow), H. Wood, H. L. Meyers, P. A. Burns, J. A. Donohue, T. Phelan, V. Brink, C. Donegan (stroke), E. C. Villevarde (coxswain), first, in 6m. 33s.; New York Athletic Club, H. B. Turner Jr. (bow), F. Douglass, L. V. Southack, A. R. Pope, G. Schofield, G. Marvin, W. Littell, E. J. Keane (stroke), C. C. Turner (coxswain), second, two lengths behind; Wyanoke Boat Club third.
Senior four oared gigs—Manhattan Athletic Club, W. F. Ruff (bow), M. L. Barshinger, W. H. Wangaan, F. B. Hancock (stroke), E. P. Coffin (coxswain), first, in 6m. 15⅕s.; Atalanta Boat Club, Max Lau (bow), J. B. Dyer, A. T. Davenport, William Lau (stroke), S. Simons (coxswain), second by five lengths; Varuna Boat Club 0, Triton Boat Club 0, Passaic Boat Club 0.

Brooklyn Yacht Club.

This club held its annual regatta June 25 in New York Bay. Owing to a light breeze the start was not made until 12.46:40, when the Fairwind crossed the line, closely followed by all the squadron. As the boats passed out into open water the breeze stiffened, and the yachtsmen had some rare sport racing for Buoy 11, which all the squadron were obliged to turn, and they rounded it as follows: Mull, Fairwind, Mary A., Ilcika, Bess, Mary, Mabel, Dolphin, B. Q., Homing, Seneca, Spray, Water Lily, Edda D., Seminole, Tropic, Panchita, Sappho and Waif. The wind died out at the Southwest Spit, and several of the large boats were becalmed, it being fully half an hour before a stiff breeze sprung up, when they were enabled to come home with all sails set. The classes and winners were as follow, a failure to be measured preventing a decisive result in three classes:

	Owner.	Elapsed Time.			Elapsed Time.		
MAINSAIL BOATS FROM 18 TO 21FT.							
Edda D.	R. W. Rummell	2h.	57m.	18s.	2h.	55m.	04s.
B. C.	J. C. Egerton	2	56	33	2	56	33
Sappho	J. B. Lyons	3	10	14	3	08	15
MAINSAIL BOATS FROM 21 TO 25FT.							
Mabel	Peter Mahony	3	04	14	3	03	01
Homing	E. F. Drayton	3	04	42	3	04	31
Panchita	J. P. Foote	3	29	10	3	29	10
MAINSAIL BOATS, 25 TO 30FT.							
Dolphin	G. L. Robinson	3	03	42	......		
Won subject to measurement.							
Spray	J. F. Mumm	3	09	32	......		
Truant	Townsend & Skerry	3	15	55	......		
JIB AND MAINSAIL BOATS, 18 TO 21FT.							
Emmie	Albert Clunan	3	00	50	......		
CABIN YACHTS, 21 TO 25FT.							
Mary	A. Tracy	3	12	00	......		
Seminole	J. Brown Jr.	3	21	05	......		
Tropic	E. M. Rewer	3	27	18	......		
CABIN YACHTS, 25 TO 30FT.							
Waterlily	W. D. Anderson Jr.	3	48	52	3	48	14
Seneca	J. P. Tribken	3	52	07	3	52	07
CABIN YACHTS, 30 TO 36FT.							
Mull	B. F. Sutton	3	43	09	......		
Bess	W. T. Murphy	3	45	43	......		
Fairwind	J. J. Meehan	3	51	26	......		
Mary A.	J. J. Lyons	3	53	16	......		

The Erie Races.

The professional rowing events gotten up by citizens of Erie, Pa., having an eye single to the main chance came off on Erie Bay on Wednesday and Thursday afternoons, June 22, 23, and on both days attracted big crowds of people interested in rowing sport. The weather was fine throughout, and on the opening day the water was all that could be wished, but on Thursday a high wind covered the surface of the bay with white caps, making the rowing more difficult and the time slower. The distance in each race was stated to be three miles, with one turn. The first event was for single sculls, open to the world, and it was won by the favorite, Champion William O'Connor, whose time was announced as 19m. 42s.; George H. Hosmer second, by more than a length, he having, on sufferance, reduced the distance between them on the last mile. Ed. Hanlan and Jake Gaudaur fouled before the race was one third rowed, and were thereafter out of it. The second event was for double sculls, for a purse of $1,500, same distance, and an alleged stake of $2,000, which few believe existed. Hosmer and Gaudaur took the lead at the signal, and held it for a quarter of a mile or more, when Hanlan and O'Connor laid their boat level, then went ahead, and won cleverly by but a quarter of a length, in 19m. 55s. The latter race was advertised extensively as for the championship of America, but the manner in which it was arranged, and the circumstances surrounding the affair, do not warrant investing it with that dignity.

Indian Harbor Yachtsmen.

On Saturday, June 25, a special sweepstakes regatta was held by the Indian Harbor Yacht Club, in conjunction with the opening of their new club house on Finch's Island, near Greenwich, Ct., and a large number of members and guests participated in the regatta and the fun that followed. The distance sailed was ten miles and eleven boats started. A summary follows:

Name.	Owner.	Elapsed Time.			Corrected Time.		
OPEN SLOOPS, 25FT. AND OVER.							
Tattler	E. B. Hart Jr.	2h.	18m.	16s.	2h.	15m.	45s.
Commodore	Francis Burritt	2	16	41	2	16	41
OPEN CATBOATS, OVER 20FT.							
Pauline B.	C. S. Raymond	2	40	13	2	34	50
Torment	W. M. Haughwout	2	50	02	2	40	51
OPEN CATBOATS, OVER 25FT.							
Phyllis	W. J. & F. B. Jones	2	39	03	2	29	32
Ges So	E. Ellsworth	2	44	56	2	32	32
CABIN CATBOATS, OVER 25FT.							
Myrtle	Ayres & Sanger	2	47	33	2	44	33
Nellie	M. F. Plant	2	51	38	2	51	16
Oconee	C. T. Pierce	2	50	49	2	50	03
CABIN CATBOATS, 21FT. AND UNDER.							
Mischief	Clayton Rockhill	2	37	20	2	27	20
Lestris	Mr. Williams	2	41	20	2	41	20

Sailing in Boston Bay.

The Eastern Yacht Club held a successful regatta for the thirty foot class on Saturday, June 18. The weather was threatening, with the wind light from the eastward. The distance was twenty-four miles, and there were but four starters, viz.: Gordon Dexter's Hawk, C. F. Lyman's Fancy, W. H. Jones' Chapaquoit and J. R. Hooper's Handsel. The Chapaquoit led on the run to the Graves, but the Hawk and the Handsel picked up on the windward work to the outer mark, and were first and second boats. The reach home did not change their positions. The Handsel was at her worst in the light breeze and her small sail plan told against her, as the others swung club topsails aloft. Summary:

	Start.			Finish.			Elapsed Time.		
Hawk	10h.	55m.	39s.	4h.	49m.	03s.	5h.	53m.	03s.
Handsel	10	55	43	4	59	28	6	04	58
Chapaquoit	10	55	24	5	00	52	6	05	52
Fancy	10	55	22	5	15	43	6	20	43

THE RACE for the New York Canoe Club's international challenge cup was sailed in Gravesend Bay on June 21, 22, the contestants being T. S. Oxholm, representing the N. Y. C. C., and Ford Jones, the Canadian canoeist. The distance sailed was nine miles, going thrice over a three mile triangular course, and on both days Oxholm was the winner, the trophy being thus retained here. Time of first race, 1h. 27m. 37s.; second race, 1h. 35m. 21s. Oxholm sailed the canoe Glenwood, while the loser sailed the Canuck. This is Jones' third defeat for the cup, and it is not likely that he will again try for the trophy.

MCKAY AND MCLEAN engaged in another inrigged skiff race, two miles, at Vancouver, B. C., on June 18, the former winning by six lengths. The stakes were $200.

The Mayflower Defeated.

A successful regatta was sailed by the Eastern Yacht Club off Marblehead, Mass., on Monday, June 27. There was a fresh southeasterly breeze to fill the sails of the competing vessels, which included several cracks, and there was a bit of a sea on. The course for all but the thirty footers was thirty-five miles, starting from Halfway Rock, the smaller boats sailing twenty-three miles. The first leg of the course was a reach to a mark off Nahant, and the next was a beat to windward, in which sort of work the Marguerite, owned by R. Suydam Palmer, did better than the others in the schooner class and reached the outer mark at 2.05:22 (the start having been made at 11.15), the others following in this order and time: Merlin, 2.07:13; Mayflower, 2.08:22; Wasp, 2.11:15; Wayward, 2.22:10; Thetis, 2.23:10; Barbara, 2.24:10. During the run home the positions of the schooners underwent but little change, the Mayflower wresting second place from the Merlin, but the Wasp increased her lead over the other forty-six footer, Barbara, by many minutes, and both beat the sixty footers to the finish line. Summary:

	Finish.			Actual Time.			Corrected Time.		
SCHOONERS.									
Marguerite	3h.	54m.	47s.	4h.	39m.	47s.	4h.	27m.	34s.
Mayflower	3	56	55	4	37	58	4	35	12
Merlin	3	56	14	4	38	42	4	38	42
SIXTY FOOT SLOOPS.									
Wayward	4	23	37	4	58	37	4	57	30
Thetis	4	26	21	5	01	21	5	01	21
FORTY-SIX FOOTERS.									
Wasp	4	10	11	4	40	11	4	40	11
Barbara	4	29	12	4	59	12	4	57	05
THIRTY FOOTERS.									
Hundsel	3	06	15	3	28	15	3	19	30
Fancy	3	16	45	3	38	45	3	38	45

The Wasp wins the Puritan Cup, offered for the boat making the fastest corrected time over the course.

A LADIES' REGATTA.—A despatch from Hunter's Quay, Scotland, says that a race for 2½ raters, sailed by ladies, took place there on June 25. The fleet was out in full force, and the Wenonah, sailed by Miss Allan, sister of the owner, won, beating the Netta, which was second. The Netta was designed by a portrait artist, and it beat all the Fife and Wilson boats in the race. The Wenonah's time was 5h. 36m. 12s., and the Netta's 5h. 36m. 33s. This makes three starts for the Wenonah, with a record of two firsts and one second.

THE NEW HAVEN (CT.) YACHT CLUB held their annual regatta on June 27. A southeast wind favored the yachts, which finished in the following order and time, that of the Rival being the fastest run ever made over the club course: Class 3—Rival, 2.59:33; Carrie W., 3.14:29. Class 4—Sea Belle, 3.22:28; Undine, 3.24:28; Stranger, 3.15:45. Class 6—Xenia, 3.11:44; Vidette, 3.03:57. Class 7—Venus, 3.14:04; Dare Devil, 3.27:42; Commodore, 3.01:29.

THE steamship La Toruaine, of the French line, arrived at this port on Saturday, June 18, having accomplished the run from Havre to Sandy Hook in 6 days, 23 hours and 40 minutes, actual time, which is not far behind the record.

THE RING.

BLACK BEATS WHITE.

Dixon Carried too Many Guns for Johnson.

The international glove fight for a purse of $5,000, which was fought before the Coney Island Athletic Club June 27, between George Dixon (colored), of Boston, Mass., and Fred Johnson, of England, was won by the former in the fourteenth round. The Englishman was knocked insensible through the back of his head banging the floor in a fall. It was caused by Dixon, in one of his rushes, backheeling Johnson and falling on him heavily. When the back of Johnson's head struck the floor it could be heard throughout the entire building. His efforts to regain his feet were pitiable to behold, and were much on the order of a chicken with its head cut off. There is no question as to Johnson's thorough gameness, for he settled that point beyond a doubt in the minds of all who saw the fight; but as a scientific pugilist he is not to be compared to Dixon. He has a good right, and can use it to advantage at short range, but does not use it with much judgment at long range, or else has a poor eye for measuring distance, as he invariably fell short when he attempted to swing it while out fighting. He has no left hand at all, or, rather, it is useless so far as leading with it is concerned, but he can use it fairly well at infighting. Dixon showed to great advantage, pounding the Englishman as though he was a punching bag. The astonishing feature of the contest was the ability of Johnson to stand the terrific punishment he received. The first three rounds were fast and furious, the men fighting like wild cats, Dixon being the aggressor, but the stiff infighting of Johnson made George grunt frequently from body punishment, and forced him to keep off and fight more cautiously. This match had been the theme of conversation in sporting circles for some weeks, and between five and six thousand people were present, at five and ten dollars each, according to the part of the building in which they secured seats. The betting was started at $100 to $80, but there was so much Dixon money on hand that the betting soon took a drop to $100 to $70 and then to $100 to $60. An immense amount of money changed hands on the result of this battle, more, in fact, than has been bet on a prize fight in this vicinity for some years.

Prior to this international battle there was a ten round contest between Charlie Kelly and Con. Sullivan, clever 105lb boys from this city. Both lads were cautious on the start; in fact, a trifle too much so, as the crowd grew very weary of seeing them showing their shapes, without doing any fighting. By the close of the second round they were guyed most unmercifully, which brought them to their senses and caused them to come together a little in the third round. They kept on improving in their work each round, until the assemblage became interested in the contest, and applauded their good work very heartily. By the ninth round Sullivan had Kelly almost out, but was unable to finish him. Kelly was revived considerably during his minute's rest, and came up in pretty good shape for the tenth round. Both fought well. Kelly had Sullivan bleeding at the mouth, and Sullivan had Kelly a trifle groggy by the close of the round, but could not knock him out. The referee awarded the bout to Sullivan on scientific points.

The youngsters had scarcely finished when George Dixon entered the ring, accompanied by his seconds, Tom O'Rourke and Morris Kelly. Eddie Daly acted as his bottle holder and Mike Bradley looked after the time for him. After a delay of fourteen minutes, during which time the crowd grew very weary, Johnson put in an appearance, followed by his seconds, Charley Norton, Billy Plimmer and Ben Rowlands. Benny Murphy was his bottle holder and Pete Donohue his timekeeper. Al. Smith, the club's official referee, ordered the men to shake hands nine minutes before ten o'clock, and a moment later the gong sounded and the battle commenced.

THE FIGHT.

Round 1.—The men stepped to the centre of the ring at the sound of the gong and began sparring for an opening. Johnson was the first to break the ice, and he landed his left lightly on Dixon's stomach. The latter tried to counter, but fell short of his mark. He then sprang forward like a panther, taking the Englishman by surprise and landing his left in the stomach, right on the jaw, and left on the side of the head. They clinched and broke away, but the foreigner looked as though he felt a trifle dizzy. Dixon was not slow at taking in the situation, and he forced the fighting to the close of the round. His rushes were simply furious and no one would have been surprised had Johnson been knocked out in this round, as he was very tired by the time it was over.

2. Johnson came up strong, although the bruises he received in the previous round were plainly visible. Dixon followed up his rushing tactics, landing almost at will with both hands. He would lead with his left and follow up with his right. Johnson did some very clever ducking, and Dixon found that it was no easy matter to land his left on the Englishman's face, either by straight punching or swinging upper cuts. Dixon forced the fighting and had decidedly the best of the round.

3. Johnson, evidently under instructions from his corner, started in to force the fighting, backed Dixon all over the stage, and finally led with his left, only to fall short of his mark, and before he could recover Dixon planted a stinging left on his mouth. Some rapid blows were exchanged, which ended in a clinch. Dixon did considerable rushing during the remainder of this round, while Johnson lay back and countered with his right on Dixon's ribs, stomach and chest.

4. The early part was spent in sparring for an

opening, but some very hard fighting was done before the close. Dixon lay for an opening and then resumed his rushing tactics. He manœuvred for a chance to uppercut his man with the left, but Johnson was on the alert and pretty nearly equal to the occasion. Dixon, however, succeeded in forcing him to the ropes and landing two staggering left handed upper cuts. Johnson landed his right in Dixon's stomach with great force and made the colored boy wince. Dixon retaliated by planting two rib roasters with his right and a hard stomach punch with his left, and in return received a right on the side of his head and a left in his wind. Just before the round ended Dixon landed a vicious swinging left on Johnson's stomach.

5. Both men were fresh, strong and in excellent trim when they responded to the call of time. Dixon waited for an opening, jumped and swung his left, but the blow was cleverly ducked by Johnson, who also avoided a nasty, swinging right hander for the neck. Johnson landed a good left at short range, but got it heavily with left and right in return. Both men fought hard, and landed frequently with both right and left. Dixon had his opponent looking at his seconds for advice, and Johnson would probably have been put out had it not been for the sound of the gong, as he showed plainly that he was in great distress. Dixon had him at his mercy, and was pumping his right and left into him like battering rams. Johnson was dazed when he walked to his corner at the sound of the gong.

6. Dixon forced the fighting the moment they confronted each other. The Englishman had to fight like a demon to save himself from being completely smothered. He made no attempt at leading, but simply waited for Dixon to come at him, and then countered with his right. George got many severe body blows, which only caused him to fight all the harder. Again the sound of the gong was all that saved Johnson, as he was very weak, and could not have held out much longer under such severe punishment.

7. Dixon landed heavily on the neck with his left, on the stomach with the right, and on the mouth with the left, getting a right hander in the stomach and a left on the cheek in return. Dixon hit his man a stinger over the heart with his right, which had a telling effect. Johnson got in one or two good right handers, and both men were fighting hard when the gong sounded.

8. Dixon landed often with both right and left. Some fierce blows were exchanged. Johnson played heavily on Dixon's stomach with right and left, and proved himself to be an able infighter. Dixon did not like the body punching, and avoided it as much as possible, but, at the same time, his well aimed blows were having a wonderful effect on the English pugilist, and Johnson was groggy at the end of the round.

9. Dixon rushed his man and tried hard to bring the fight to an end. He landed left and right with effect, while Johnson only met him at random when he came in on his rushes, and took his punishment like a game cock. It was a fierce round and both men fought hard all through to the sound of the gong.

10. Both men were anxious for business. Johnson led in mild fashion and received a swinging right, which forced his head back. Dixon used both hands in quick succession, Johnson repeatedly ducking to avoid punishment in very clever style.

11. Johnson proved that he had a powerful right, and Dixon was aware of the fact, for he would not rush unless he found a good opening. This was the only round in the fight that Johnson had any advantage. Dixon led, got to close quarters, and received a smashing right in the mouth. Johnson led short with his left, Dixon keeping away, when he suddenly rushed, but was caught with a left counter, and just escaped a right hander on the ear.

12. Johnson continued to improve, and much surprised the crowd, for his punishment was severe. Cautious sparring was followed by Johnson leading with his left. Dixon rushed and received a right hander on the ear, which set him thinking. Dixon again led, and followed with his right—a smashing blow full in the face—and received a right hand swing on the top of his head. Infighting followed until the call of time.

13. Johnson led, reached Dixon's mouth lightly and tried to get in with his right, but Dixon sprang to close quarters and Johnson was forced to duck. Dixon was laughing and Johnson looked worried, for the stomach blows were fast telling on him. Dixon again rushed and Johnson ducked and clinched. Breaking away, Johnson led with the left and followed with the right, getting in one light blow. Dixon rushed his man to the ropes, then Johnson chased him into his corner, but was unable to land, Dixon being too clever. It looked like a long fight.

14 and last. Both came quickly to the centre. Dixon led and reached the head, and followed it up with a stinging right under the heart. Johnson landed his right hard on the ear, but this was his last shot, for Dixon looked fierce, and, rushing his man, banged him all over the ring. Johnson hugged to save himself. Dixon again sent his left on the face, and drove a terrific right over the heart, rushing the Englishman to the ropes. Breaking away, Dixon again forced him to the ropes. Johnson led and missed. Dixon reached the jaw with the left, followed with a hard right, and back went the plucky foreigner. Dixon tried to land again, but was grappled by Johnson, whom he backheeled, forcing him to the floor, his head striking with a thud, knocking him completely out. He was out for over a minute, and the referee gave Dixon the fight. Dixon receives $4,500, Johnson $500.

Glove Fights in Louisiana.

A dispatch from the Crescent City, dated June 24, reads: "There is now every probability that the bill to prohibit glove fights in Louisiana, which would have prevented the Sullivan-Corbett and McAuliffe-Myer fights in September next, will be defeated. Two bills on this subject were offered. The first was referred to the Committee on City Affairs, and killed in committee, all the members being opposed to it. The second bill, which was meant in earnest, was referred to the Committee on the Judiciary, which decided today to report unfavorably on it. Several of the members of the committee declared that they had been present at the glove fights at the Olympic Club, and that they were humane and decorously conducted. The report of the committee against the bill will be brought before the Legislature in a few days and the matter indefinitely postponed. There is a strong sentiment in the Legislature in favor of the bill, but not enough to carry it."

THE OLYMPIC CLUB, of New Orleans, La., have offered a purse of $10,000 for a glove fight between Bob Fitzsimmons and Jack O'Brien, the Welshman, allowing the latter $1,000 for expenses. The offer was cabled to England, and a reply has been received from the Welshman, accepting the offer, and asking that articles of agreement be forwarded to him. The fight is to take place on Sept. 5.

BILL JAMES occupied but 5m. 55s. in doing up Ernest Simmonds in a glove contest, for a purse and $250, at the Kennington Social Club, London, Eng., June 13.

WANTED, TO BUY, A SET OF MARIONETTS, SIX OR EIGHT PIECES. Address CHAS. TRICK, Somerdale, Tus. Co., O.

WANTED, GOOD COLORED QUARTETTE CONCERT PEOPLE, Baritone to Double First Violin, Clarionette and other good Musicians, Chandelier Man, Canvas Man (old timers), and other General Tom People Answer quick. FRANK E. PIPER, Champaign, Ill.

FARM LIFE MADE ENDURABLE by the presence of a few packs of Cards a la Marcus. Perfection Pack, 12 illusions, $1; Sequel Pack, 6 deceptions, $1.25; Triple Pack, 3 wonders, $1.50. Sent by mail on receipt of price. Marcus & Schroeder, 1,727 Park Ave., N. Y.

FOR SALE, RAZZLE DAZZLE AND LEASE OF GROUND. Also Steam Revolving Swings, with Lease of Ground, in perfect running order. A good paying investment. Address J. J. McCULLOUGH, West Brighton, Coney Island, N. Y.

TO SIDESHOW MANAGERS.—FOR SALE cheap, a child with a pig's head. Send stamp for new illustrated price list of mummies, sea monsters, etc. MERZ & HANSEN, Naturalists and Taxidermists, 155 East Fiftieth Street, New York.

WANTED, A PARTNER WITH $1,000 CASH (Lady or Gent) and the brains to handle money, $3,000 to $5,000 weekly. Half profits; legitimate stage business. Those meaning business are invited to investigate. Address GRANT, 3 Windsor Terrace, Brooklyn, N. Y.

HARP AND VIOLIN PLAYER WANTED, also Piano Player, Sight Readers, Skirt Dancer, must be Good Singer, also Black Face Team, one Pick Banjo. All particulars first letter. No stamps. Silence a negative. W. W. DAYTON, Brandon, Vt.

AT LIBERTY, J. M. RODRIQUES, FLUTIST, open for Summer engagement after July 1. First class man and perfectly sober. Third season at Albaugh's Grand Opera House. Address 934 EIGHTH STREET, N. W., Washington, D. C.

23d Season. 23d

GUY BROS.' MINSTRELS.

Want MUSICIANS with Silver Horns to Double, BAR PERFORMERS and SPECIALTIES. Salary low. Long season. Address LACONIA, N. H.

WANTED, BANJO, ORGAN PLAYER AND All 'Round Show People at once for Chippewa Medicine Co. OLIVER & CO., Proprietors, Millerstown, Pa.

PROCTOR'S THEATRE, 23D ST.
At 8 15. Cool, Pure Air. Mats. Wed. and Sat.
SOUVENIR (50TH) JULY 5. DELIGHTFUL SPECIALTIES. XTRA MAT. JULY 4.
RICHARD GOLDEN.
"OLD JED PROUTY"

TONY PASTOR'S THEATRE.
TONY PASTOR'S OWN SHOWS ONLY.
THE GERMAN SENATORS,
WEBER and FIELDS,
LITTLEFIELD, LOTTIE GILSON,
THE JULIANS, THEO, Musical Star;
LITTLE BONNIE THORNTON,
AMY SWAIN, JEROME and MACKEY,
C. W. WILLIAMS, ELMER RANSON.

KOSTER & BIAL'S.
MATINEES MON., WED. and SAT.
The Parisian Dance Duettists,
MONS. DUFOUR AND MLLE. HARTLEY.
VAUDEVILLE. BURLESQUE. NOVELTIES.
The New Burlesque, "POCAHONTAS."

WORTH'S MUSEUM,
30th St. and 6th AVE., N. Y.
WANTED, FREAKS, NOVELTIES AND ATTRACTIONS OF ALL KINDS. Those new to N. Y. preferred. Also PERFORMERS. Only the best.

SILK **TIGHTS** WORSTED
Have you tried my light weight silk tights? If not, do so and you will wear no other.
A. S. JONES,
397 SIXTH AVE., near Twenty-fourth St., N. Y.,
MAKER OF
THEATRICAL and ATHLETIC KNIT GOODS. COMBINATION SUITS OF ANY DESCRIPTION, IN SILK, WORSTED or COTTON, made to order. Also GYMNASIUM, ROWING, EQUESTRIAN and BATHING SUITS, Etc.
In my work you will find careful workmanship, superior finish, and a perfect fit.
Estimates furnished. Special orders promptly filled.

TIP YOUR
HAT TO NELLIE.
Serio Comic Song and Chorus, by EDWARDS.
MINNIE SCHULT has been singing this song continuously for 4 weeks, with immense success. She says it is one of the best songs she has had in years.
Price to professionals, 10 cents each; orchestra parts 10 cents extra.
CHAS. W. HELD, Publisher,
310 Fulton Street, Brooklyn, N. Y.

"COLUMBUS."
AMERICA'S GREAT MARCH, SONG AND CHORUS. WORDS BY GEO. COOPER. MUSIC BY J. P. SKELLY.
Professional advance copies, 10c. each.
CHAS. W. HELD, Publisher, 310 Fulton Street, Brooklyn, N. Y.

WANTED,
First Class Specialties.
SUMMER SALARY.
O'DONNELL'S OPERA HOUSE, Gloucester, N. J.

I HAVE GOT FOR SALE, CANVAS 60 BY 90 feet. Also 20 lengths of 8 tier high seats, one 60 burner star light, one beacon light and three small Baker burner lights, set of scenery consisting of five drops and portable stage, 14 feet by 24. In fact, a complete outfit of a pavilion theatre. It is all new, having only been used one month this Spring. Will sell at a reasonable figure, either all together or in separate lots. Address ALEX BYERS, 102 So. Halsted St., Chicago, Ill.

WANTED, MUSICIANS,
For C. E. Emerson's Minstrels.
Clarionet to Double Cornet or Alto, Cornet to Double First Violin. Season opens Aug. 12.
C. E. EMERSON, Wilkesbarre, Pa.

WANTED,
A Good Aerial Team
TO DO TWO ACTS. Address HUNTING'S CIRCUS, Wire New Britain, Danbury, Waterbury, Ct.

WANTED, AT ONCE,
People in All Branches of Repertory Business,
For Summer stock company. Season opens July 11. Also one good canvas man. Will buy a few good manuscripts. State lowest salary and full particulars in first letter. People please consider two weeks' silence a polite negative. Address at once to MR. CHAS. H. ATWOOD, Stoughton, Mass.

WANTED,
SIDESHOW PEOPLE.
Man and Wife preferred. Man to do Punch and Magic, Woman to do two acts. Both to be useful people. Salary must be small, as it is sure. Write at once. C. E. BADGER, Lansford, Pa., July 1.; Lehighton, Pa., 2.

WANTED,
Long Haired Cowboys, Mexicans and Indians; also Novelties for Wild West Show.
Answer at once. G. W. LILLIE,
Permanent address, LEDGER Job Office, Philadelphia.

Wanted, for the T. K. Burk Shows,
PERFORMERS AND MUSICIANS in all branches. Also LADIES for the Amazonian March in the Spectacular "Cinderella."
Preference given to those doing a turn in big show or concert. Address as per route. T. K. BURK & CO.

Scenery
FOR THEATRES, HALLS, MUSEUMS AND TRAVELING COMBINATIONS.
FRANK M. CHAMBERS,
5 Laight Street, cor. Canal, New York.

TO MANAGERS,
FOR RENT, FIRST CLASS VAUDEVILLE THEATRE,
With everything complete and new, 50x120, with seating capacity of 1,200. Central location in Tacoma, Wash. Population, 50,000. Good tenant may have lease at very reasonable rental. A great opportunity. Address ISAAC PINCUS, Tacoma, Wash.

WANTED,
MALE AND FEMALE MANDOLINISTS, SAXOPHONISTS, GUITARISTS, HARPISTS, PIANIST. Those that can sing preferred. Comedians, Specialists, any musical novelty. Be prepared to come on receipt of telegram. Address JOHN E. MASTERS, Manager Wizard Oil Co., 71 La Salle Street, Chicago.

WM. R. WATTS | DRAMAS, BURLESQUES, Sketches, Songs and every form of Stage Novelty written to order. 20 Stanton Street, New York.

A Manager Wanted.—A Talented Young Star, WITH A STRONG NEW PLAY, wants a party with a few hundred to act as his manager. Splendid opportunity. Address B, 122 West Fiftieth Street, N. Y.

Things You Ought to Take.

One or two of our matchless Scotch Cheviot Suits to order $25; worth every bit of $35, and just the thing for mountains, seashores, or lakes.

One to three pairs of our $5, $6 and $8 Trousers; worth nearly double in any establishment that keeps such styles.

Our Tweed Top Coats, $18 to 25, to order, will be handy and pack easily without wrinkling.

Riding Trousers, Corduroy or Windsor cord, $6 to $10.

Evening Suits, the latest and best materials, to order, $30 to $60.

Tennis and Boating outfits, white or fancy flannels, serges, blue, gray and drab colors, to order; Suits, $20 and $25. Trousers, $6 and $7.

You'll be fashionably and suitably dressed if we make them, and at most reasonable prices.

Garments made in one day if required.

Garments expressed to any part of the United States.

CHICAGO.	Nicoll THE TAILOR	ST. LOUIS.
ST. PAUL.		OMAHA.
BOSTON.		DENVER.
CINCINNATI.		PITTSBURG.
WASHINGTON.	NEW YORK.	INDIANAPOLIS.
KANSAS CITY.	SAN FRANCISCO.	MINNEAPOLIS.
HARTFORD.	PORTLAND, ORE.	LOS ANGELES.

WINTERBURN SHOW PRINTING CO. 166 CLARK STREET CHICAGO

JAMES B. MACKS.
What Do You Think?
JAMES B. MACKS, known all over the country as Paugh's original and only "Yankee Farmer," has severed his connection with that Show, and is at Liberty for the balance of the present and the coming Winter Season. Mr. Macks presents the strongest kind of a catchy Comedy feature, and Managers are cautioned to
Beware of Unprincipled Imitators.
He is the sole creator of that unapproachable comedy character which embodies in its elements of construction "The Farmer, Horse and Wagon" and the episode of a disturbed Street Parade. Ask the police of every city and town where the circus has been if that is not so!
He is endorsed enthusiastically by press and public throughout the country, from Canada to the Gulf, and from the Atlantic to the Pacific. Until July 2 at Keith's Gaiety and Bijou, Boston, Mass. Permanent address, No. 102 NORTH SIXTH STREET, Philadelphia, Pa.
JAMES B. MACKS,
FORMERLY FOREPAUGH'S "YANKEE FARMER."

WANTED,
An Experienced Elephant Man to Handle and Work a Performing Elephant.
Good money to right man. Write or wire, LEON W. WASHBURN,
Care Washburn's Show, as per route.
Like to hear from NOSEY.

The Alhambra,
THE ALHAMBRA OPERA HOUSE
is a new house, on first floor and in first class condition, floor seating 550, gallery 250. Total seating capacity 800. Population of Tarentum and vicinity 10,000 to 12,000. Now booking dates for the season of 1892 and 1893. Will open in August. Address THE ALHAMBRA, Lock Box No. 15, Tarentum, Pa.

MORTIMER HOUSE,
9 and 10 Dix Place (733 Washington Street),
BOSTON.
For professionals only. Terms, $5 and $6 per week. Within five minutes of all theatres.
MRS. MORTIMER, Manager.

A1 PIANIST AT LIBERTY.
BUSINESS PLAYER. Read at sight. Address CHAS. HARTMAN, 424 Woodland Ave., Cleveland, O.

DISENGAGED—PAULA REHNEE, ward-robe and small parts. Address Care of CLIPPER.

WANTED, a First Class Trainer and Coach FOR BOAT CLUB. State lowest terms for sixty days. Address A. W. DANIELS, Captain, Lurline Boat Club, Minneapolis, Minn.

BURK & CO.'S WINTER CIRCUS
AND
SPECTACULAR "CINDERELLA."
A Dazzling Street Parade, with Half a Hundred Horses and Ponies.
50 LADIES IN STREET PARADE AND GRAND SPECTACULAR BALLET.
MILITARY BAND AND ORCHESTRA OF 24 PIECES.
All Requiring an Entire Train of Cars for Its Transportation.
The show will be billed like a CANVAS SHOW, with special paper, every sheet of which will be lithographed except the dates, necessitating a full corps of billposters in their own special white and gold advertising car.
We carry our own Patent Rubber Ring, Tableaux Wagons, Golden Cinderella Coach, Racing Chariots, Band Wagons, Clown Carts, etc., etc.
The performance will be given by the leading artists of the profession, riders, leapers, aerialists, etc., etc.; a complete circus with an abundance of comedy. Moving by special train service, we will be enabled to give daily matinees.
Managers desiring to book this attraction address care of
BURK'S CIRCUS, as per route.

ALBANY THEATRE
Largest and Most Magnificent Popular Priced House in the Country,
Seating on the week, and **$4,000.00,**
New Haven Opera House,
THIS ELEGANT OPERA HOUSE, ALWAYS IN THE PAST AT REGULAR PRICES, PLAYING THIS SEASON AT POPULAR PRICES AND SEATING $2,800 ON THE WEEK.
OPENING THE PRESENT SEASON ABOUT AUGUST 1.
POPULAR PRICES. TWO PERFORMANCES DAILY.
The large seating capacity of each theatre gives ample room for large business to all worthy attractions. THREE NIGHTS AND WEEK ENGAGEMENTS.
Comic Operas, Comedy, Melodrama and Minstrel Combinations, apply for open time and terms, to C. H. SMITH, Manager,
Care Proctor's Theatre Offices, West Twenty-third Street, New York City.

AT LIBERTY, to Company Opening August and September.
ANDO and OUME,
IMPERIAL JAPANESE DUO,
FROM THE ROYAL COURT THEATRE, TOKIO.
ANDO, Japan's Greatest Juggler and Balancer, astonishing feats with Japanese Stick and Ball; also strange, unheard of performances from the land of the setting sun.
OUME, Japan's Greatest Lady Magician, Necromancer and Fantaisist, in graceful Illusions peculiar to "the most Eastern East." Bewitching style and costliest native wardrobe.
WANT TO HEAR FROM FIRST CLASS MANAGERS ONLY.
Address care of CLIPPER.

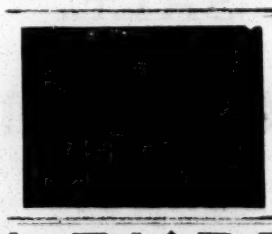

The Novelty of All Single Novelty and Musical Acts and the Only Act of the Kind in America.
JAMES CARMENELLI,
Musical Knife Grinder and Dutch Comedian.
The Yankee Improver. Everything new and improved by me. Sweet strains of music are drawn from a butcher's meat saw, sign, ham, water can and violin on an ordinary scissors grinding machine, and is a sure hit. AT LIBERTY FOR SEASON 1892 AND '93. Address week of June 27, Wonderland Theatre, Detroit, Mich. Permanent address, 2,542 PENNSYLVANIA AVENUE, Pittsburg, Pa.

LAURA BENNETT,
VOCAL AND MUSICAL ARTIST,
AT LIBERTY,
FIRST CLASS COMEDY, BURLESQUE OR SPECIALTY CO.
Address 400 Fifth Street, Brooklyn, N. Y.

National Circus,
BALTIMORE, MD.,
UNDER AN ENTIRELY NEW MANAGEMENT.
WANTED,
Acrobats, Gymnasts, Return Acts, Male and Female Riders, with stock; Specialty Artists and all acts suitable for a ring. Address WM. O. BECKENBAUGH, Proprietor.

NOT A DOUBTFUL SHOW, BUT A SURE WINNER.
BOB FITZSIMMONS'
COMEDY AND SPECIALTY COMPANY, with his new one act Comedy, entitled
"The Heroic Blacksmith."
A FEW MORE GOOD WEEK STANDS OPEN.
HIGH CLASS COMEDY ACTS. Write at once to MARTIN JULIAN, Manager, Care of Armstrong's, 10 Union Square, New York.
Managers of Week Stands and First Class Houses only address DAVID TRAITEL, Business Representative, 10 Union Square, New York.

WANTED, CIRCUS PERFORMERS, MUSICIANS, CONCERT PEOPLE (DOUBLING BRASS),
BILL POSTERS, BOSS HOSTLER, CANVAS MAN, ETC. Enlarging show for the East. Only experienced, sober people tolerated. State lowest salary first letter. Wagon show. Money sure. Address SPARKS & ALLEN'S CIRCUS, Lehighton, Pa., July 2. Slatington, Pa., 4.

Ed. VERNELOS Ina
At Liberty for Balance of Season. Magic, Second Sight, Punch, Trained Birds and Juggling. Address Mauch Chunk, Pa.

MANAGER WANTED.
I want a partner to buy one half interest in, and assist in management of my Comic Opera Co. Season all booked in best houses. Those meaning business cheerfully invited to investigate. Address F. B. HOVEY,
Care H. S. Taylor's Exchange,
38 W. 28th Street, New York.

HENRICK'S FIFTH AVENUE OPERA HOUSE.
UNDER NEW MANAGEMENT.
This house being entirely remodeled. New large stage and scenery, completed by Aug. 15, '92. Population 15,000, 25,000 to draw from. Seating capacity, 1,200. Heated by steam; gas and electric light. Ground floor; fire proof. The only house in the city first class in every respect. Booking season 1892-93, first class attractions only. Address all communications to J. EDWIN HALL, Manager, Mount Vernon, N. Y., or 50 New York City Agents: T. B. WINNETT, 1,193 Broadway; H. S. TAYLOR, Taylor's Exchange, 38 West Twenty-eighth Street.

AT LIBERTY, JOHN S. LYON, IRISH,
DUTCH AND BLACK FACE COMEDIAN, VOCALIST and DANCER. Address 45 OAK STREET, Buffalo, N. Y.

WANTED—Acrobats, Gymnasts, Contortionists,
Aerial Acts, Horizontal Bar Acts, Jugglers, Magicians, all kinds of Dumb Acts. Address JOHN CLARK, P. O. Box 99, Hoboken, N. J.

LATEST TRICKS—NEW CATALOGUE AND MAMMOTH STOCK SHEET. SEND STAMP.
W. D. LE ROY, School of Magic,
24 Somerset Street, Boston, Mass.

Orchestra Leader
AT LIBERTY.
Experienced, sober, reliable and fine violinist, with grand collection of latest popular music. Only reasonable salary. Would furnish entire orchestra. Managers wanting a good man address WM. STEINKUEHLER, 2,624 Olive Street, St. Louis, Mo.

OPEN TIME,
ATTRACTIONS WANTED,
New Opera House, Holley, N. Y. Seating capacity, 700. New scenery (Sosman & Landis). House fully equipped. Three good adjoining towns to draw from. Good companies with band and orchestra wanted at all times. No time for snap shows. Address FRISBIE & SAWYER, Managers, Holley, N. Y.

At Liberty,
DAVE FRIEDMAN,
Advance Agent.
Late "UNCLE HIRAM" CO. P. O. BOX 111, Long Branch, N. J.

Wanted, Musicians, Ladies, for Orchestra. SEASON'S ENGAGEMENT. Near New York City. Answer quick. H. TURNURE, care of CLIPPER.

Wanted, Clarionet, Band and Orchestra
Must join on receipt of wire. No fares advanced. Wire GROSS BROS., Marengo, Iowa.

NOTICE TO MANAGERS OF VARIETY COMBINATIONS AND FIRST CLASS VARIETY ARTISTS.

Observe the Change of Management in St. Paul's Variety Theatre.

OLYMPIC THEATRE,

Seventh Street, near Jackson Street, ST. PAUL, MINN.,

CLOSED FOR THE SUMMER.

WILL RE-OPEN SUNDAY MATINEE, **AUG. 21,**

UNDER THOROUGHLY NEW AUSPICES AND MANAGEMENT, AS FOLLOWS:

OLYMPIC THEATRE, ST. PAUL, MINN.

OLYMPIC THEATRE AMUSEMENT CO., PROPRIETORS.

HARRY MONTAGUE - - - MANAGER.

☞ THE OLYMPIC is an entirely NEW and commodious VARIETY THEATRE, rebuilt on the old site (after the fire in 1891), at an actual cost of THIRTY THOUSAND DOLLARS. It is a handsome and completely appointed modern VAUDEVILLE house, and the ONLY variety theatre in ST. PAUL.

Seating capacity, 3300. Admission from 15cts. to ONE DOLLAR.

All attractions open SUNDAY MATINEE, close SATURDAY NIGHT.

ALL BOOKINGS under the former management ARE CANCELED.

COMBINATION MANAGERS (the very best attractions only) desiring time, will please make immediate application, for only a few can be booked, as the OLYMPIC will have a large stock company to produce MR. MONTAGUE'S COMEDIES, BURLESQUES, Etc., with entirely NEW OLIO of SPECIALTIES, weekly.

SPECIALTY ARTISTS can secure 2 WEEKS

at the OLYMPIC, in ST. PAUL, now, instead of ONE WEEK, as heretofore. First class artists, send in your open time at once.

WANTED, FOR THE STOCK COMPANY.

FIRST CLASS IRISH COMEDIAN, GERMAN DIALECT COMEDIAN, BLACK FACE COMEDIAN, or will book a reliable BLACK FACE TEAM with an extensive repertory; JUVENILE MAN who can sing; also an all round singing COMEDIAN for characters and heavies; also CHARACTER OLD WOMAN, and a versatile SISTER TEAM (serio comics and dancers), capable of playing SOUBRETTES, and TEN pretty chorus girls—handsome figure indispensable—dancers preferred. Only those weighing under 150 POUNDS need apply.

☞ ARTISTS who have played under MR. MONTAGUE'S management on the Coast, will find it to their advantage to correspond.

ADDRESS ALL COMMUNICATIONS TO

HARRY MONTAGUE, OLYMPIC THEATRE, ST. PAUL, MINN.

THE H. C. SAFFEN Theatrical Printing House,

(Represented by JOS. A. PROSSER),

172 SKILLMAN AVENUE, BROOKLYN, N. Y.,

Branch Office: TAYLOR'S EXCHANGE, 38 West Twenty-eighth St., New York.

Proprietors and Managers, write for Estimates. We can Save you money.

WANTED,

CURIOSITIES AND NOVEL FEATURE

FOR SIDESHOW OF THE

ADAM FOREPAUGH SHOWS

Also address of GEORGE, THE TURTLE BOY, and TWO FAT MEN THAT DO NOVEL BOXING ACT. Write or telegraph J. T. McCADDON, Manager Adam Forepaugh Shows. Portsmouth, N. H., July 1, Rochester, N. H., July 2, Portland, Me., July 4, Bath, Me., July 5, Augusta, Me., July 6, Bangor, Me., July 7, Waterville, Me., July 8, Lewiston, Me., July 9, Biddeford, Me., July 11, Newburyport, Mass., July 12, Haverhill, Mass., July 13, Lawrence, Mass., July 14, Woburn, Mass., July 18, Salem, Mass., July 20.

MUSEUM FOR SALE.

THE OLDEST ESTABLISHED AND LARGEST DIME MUSEUM IN CHICAGO,

Epstean's New Dime Museum and 2 Bijou Theatres.

BEST OF REASONS GIVEN.

Responsible parties only address EPSTEAN'S MUSEUM, 111-117 Randolph Street, Chicago.

WARNING TO THE PROFESSION.

Owing to the many different teams using our original name, **LE PAGE SISTERS**, causing us trouble with managers, WE WILL HEREAFTER BE KNOWN AS THE

ADA SISTERS ORLANDO VIOLA

FANTASIA DANCERS and CHANGE ARTISTS,

In their repertory of ORIGINAL DANCES, introducing SPANISH, MEXICAN, SAILORS, HIGHLAND FLINGS, AMERICAN and SKIRT DANCES. Our LAWN TENNIS DANCE A FEATURE EVERYWHERE.

Would be pleased to hear from first class managers of Vaudeville or Farce Comedy Companies. Address all mail care P. O., BOSTON, MASS.

Summer Resorts, Look!

THE ROYAL HUNGARIAN GYPSY BAND, FROM BUDA PESTH, HUNGARY.

15 HUNGARIAN GYPSIES, 15

Appearing in their native costumes, playing on instruments from their native land. The most fascinating music ever heard. The greatest drawing card this season. Three years grand triumphant tour around the world. Managers of first class Summer Resorts address for two weeks, HOOVER & HARMON,

TOM C. CLARK, Representative. Ward's Hotel, Put-in-Bay, Ohio.

YOU LIE, YOU VILLAIN! YOU LIE, AND YOU KNOW IT!

TO THE DISINTERESTED FRIEND (?) WHO IS CIRCULATING THE REPORT OF

LITTLE ALLIE SPOONER'S DEATH,

the above is applied. We warn managers to pay no attention to such canards, as they are published simply to do us injury.

LITTLE ALLIE SPOONER IS STILL ON DECK. OUR COMPANY IS STRONGER AND BETTER THAN EVER. We Never Close! 110 Weeks and Still Running.

Managers of Iowa towns who have fair dates coming after Sept. 26, write us at once to Portage, Wis.

F. E. SPOONER Manager Spooner Dramatic Co.

GEORGE THATCHER'S MINSTRELS. RICH & HARRIS' COMEDY CO. **TUXEDO.**

THATCHER, RICH & HARRIS, Proprietors.

Address all communications hereafter relative to business to W. H. A. CRONKHITE, Manager, As per route, or 1,137 Broadway, New York.

WANTED,

NOVEL AND SENSATIONAL ACTS

Of all kinds for outdoor, either on land or water; also Specialty People for Theatre. Can use a few good Curios. Good fishing and bathing. Come down and keep cool. Steamers leave Boston and Portland Sunday evenings at 7 P. M. Fare $1.00. Do not write unless you can work for Summer salary. No Sunday work. Address AL. HAYNES, Greenwood Garden, Peak's Island, Portland Harbor, Maine.

Attractions Wanted for Canada's Great Eastern Exhibition at Sherbrooke, Quebec,

SEPTEMBER 6, 7 and 8, 1892.

Attractions wanted both for Race Track and Platform and for Tents and inside work. Racing and Chariot Combinations and Wild West Shows specially requested to correspond. Address, giving terms and full particulars,

H. R. FRASER, Secretary, P. O. Box 363, Sherbrooke, Que.

Wanted Immediately,

People to sing the celebrated marching song "THE MINSTREL STREET PARADE" and the beautiful ballad "DOLORES." Thousands already sold. To professionals sending programme 10 cents each, for short time only.

THE W. B. LEONARD CO.

Cortland, N. Y.

WANTED AT ONCE,

FOR WIZARD OIL CO., UNDER CANVAS.

A FIRST CLASS LECTURER.

This is the strongest Medicine Co. on the road. Carry Brass Band and Orchestra. Also people that do two or more turns. Those that play brass preferred. Address PROF. KERRIGAN, Manager, Marion, Ind.

P. S.—Dr. Newnan, wire your address.

"GLORIOUS ANNA,"

FARCICAL COMEDY IN 3 ACTS.

"WEST LYNNE,"

EMOTIONAL DRAMA IN 5 ACTS.

"IMP OF THE SEA,"

COMEDY FOR SOUBRETTE.

Address M. L. VIEIRA, 101 South 34th Street, Philadelphia, Pa., or WM. DAVIDGE, 132 Pacific Street, Brooklyn, N. Y.

CAN BE ENGAGED,

FOR BALANCE OF THE SEASON 1892.

A COMPLETE SHOW.

Six head horses and mules, harness and three wagons, all newly painted; curiosities and painting and cuts, 2,000 programmes, heaviest person alive, Circassian snake charmer, door talker, guitar player and singer and lecturer and hostler. Everything complete for a good show. We have no drunkards with us; all ladies and gentlemen and good dressers. None but responsible person need apply to WM. A. RODDY, Manager, Dansville, Hendricks Co., Indiana, Box 410.

MISS

ISABEL ROUSSEAU,

The Dashing English Soubrette, Operatic Vocalist and Dancer,

Late of Foster and Rousseau. Permanent address 312 GRAND STREET, Lansing, Mich.

OPEN DATES,

1892-1893,

Ussery's Opera House,

ANNA, ILL.

Seating capacity 550. Lighted by electricity. All scenery entirely new.

W. H. SIMPSON, Manager and Lessee.

WANTED,

For the Jessie Shirley Comedy Co., Military Band and Orchestra,

Actors who double in band, good Yankee Old Man, Dialect Comedian, Heavy Leads and Man for General Business, Piano Player that doubles in brass and a good Agent, Old Woman and Soubrette. Open July 28 Address HARRY W. SMITH, Manager, Marion, Iowa.

WANTED,

ALL KINDS OF OUTSIDE SHOWS

FOR ATTRACTION AT A NEW PARK.

State lowest salary by the week. Address LOUIS DALBERT, Manager Bethesda Park, Montgomery Co., Md.

WANTED,

FOR THE MAT WIXOM CIRCUS,

A FEW GOOD GYMNASTS.

Address St. Claire, Mich., July 4, Marine City, Mich., 5, Algonac, Mich., 6, New Baltimore, Mich., 7, Richmond, Mich., 8.

WANTED AT ALL TIMES, UNDER PAVILION,

PERFORMERS

Who can do their act on an open stage. No Scenery. Address for two weeks, FRANZ GOERSS, Hayne's Hotel, Springfield, Mass.; then P. O. Box 1,598, Boston, Mass.

DOGS FOR SALE.

A troupe of thoroughly trained dogs, all males, well bred and fine lookers, broke to ring or stage. Can be worked by a lady or gent. Enclose stamp for reply.

PROF. W. A. MEEHAN, Dog Trainer. 488 Eighth Street, Troy, N. Y.

CAN BE ENGAGED FOR SEASON OF '92 and '93.

THE STAR TRIO,

COMEDIAN and MAGICIAN, SINGING and DANCING SOUBRETTE, CHILD ACTRESS and SPECIALTY ARTIST for farce comedy, dramatic or vaudeville company address CHAS. BERRELL Week of June 27, Kohl & Middleton's Museum, Clark Street; week of July 4, Globe Museum, Chicago, Ill Regards to all friends, Carl Brehm and Ollie Halford.

AT LIBERTY,

Scott Raymond

AND WIFE, LOTTA,

FOR GEN. BIZ. Two good useful people, with good wardrobe. Address GEN DEL., Chicago, Ill.

WANTED,

FULL DRAMATIC COMPANY TO SUPPORT

MAUDE ATKINSON.

State age, height, experience, etc., lowest salary and expenses. A good pianist. Season opens July 14. Managers having fair dates open in Michigan, Indiana and Illinois, write R. J. JOHNSTON, Manager, Traverse City, Mich.

SPECIALTY PEOPLE

Wanted that can do two acts. Lady audiences.

State lowest salary first letter. Send programme. Two to four thirty minute shows daily. Address MANAGER PRESQUE ISLE OPERA HOUSE, 324 Water Street, Toledo, O.

E. G. JONES' MED. CO.

WANTED, FIRST CLASS SPECIALTY PEOPLE That can do two or more acts. Good salary to good people. H. B. CLARK, N. S. GARDNER and FRANK LE ROY, write. NORTH MANCHESTER, Indiana, week June 27, July 4.

WANTED, FOR W. D. AMENT'S

(MEXICAN BILLY)

FAIR GROUND SHOW,

Good Side Show People, neat Song and Dance Ladies, Snare Drummer, Indians, etc. Geo. Golt, Robt Bruce and Capt. Bartlett, write. Best regards to all friends. Address W. D. AMENT, Bement Ill., 2-4, Ivesdale, Ill., 5-6.

COMPLETE WAGON CIRCUS FOR SALE,

OR WILL TAKE PARTNER.

Address GEO. J. HENDRY, Lincoln, Neb.

John W. Palmoni, Agent, at Liberty.

Address care of BROWN'S AGENCY, 1,147 Broadway N. Y. TWO BILL TRUNKS FOR SALE.

MISCELLANEOUS.

GRAY'S VOICE WAFERS

FOR SINGERS AND SPEAKERS, prevent hoarseness. Acts as a balsam to the vocal cords By mail, 25 and 50 cents. Trial size 10 cents. FAIRFAX M'F'G CO., 2 and 4 STONE STREET, NEW YORK.

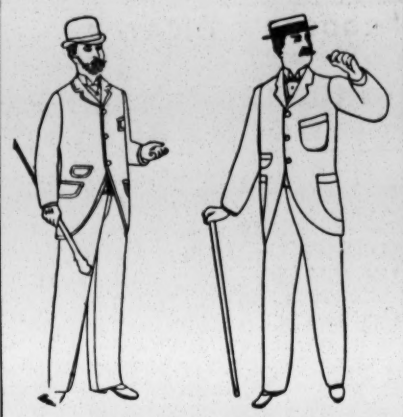

The three-button Sack Coat rounded off from third button, with patch pocket or flaps, are the popular garments for present wear; the materials mostly used are diagonal cheviots in solid colorings, also the two shade cheviots.

Serges in black, blue, gray, tans and Oxfords.

These coats are made with no seam in back, single stitched very close to edge.

From Monday, June 27, we offer a special line of the above material of fine imported Somoion Cheviots and French and English Serges. Each piece is stamped with maker's name and where manufactured.

We have sample garments for inspection; they are worth while looking at even if one has no desire of purchasing.

Suit made to order,

$20.00.

A suit of the above material with no better style, trimming, or workmanship than ours will cost elsewhere from $50 to $60.

We give a written guarantee warranting garments to wear one year without a break.

Samples and fashion review mailed on application.

ARNHEIM'S

Mammoth Tailoring Establishments,

Broadway and 9th St.,

Bowery and Spring St., N. Y.

"NEVER KNOWN TO FAIL."

TARRANT'S EXTRACT OF CUBEBS AND COPAIBA

Is an old, tried remedy, superior to any preparation hitherto invented, combining in a very highly concentrated form the medical properties of the cubebs and copaiba. Its neat, portable form, freedom from taste and speedy action (it frequently cures in three or four days and always in less time than any other preparation) make "Tarrant's Extract" the most desirable remedy ever manufactured. To prevent fraud see that each package has a red strip across the face of label, with the signature of TARRANT & Co., N.Y., upon it. Price, $1. Sold by all druggists.

A. GOODRICH, Lawyer, 124 Dearborn Street, Chicago, 27 years' experience, secrecy, special facilities. Author of Goodrich on Divorce; in press; price, $6

DIVORCE LAWS EXPLAINED. Advice free. ED THOMPSON, Attorney, Room 40, 81 Clark Street Chicago, Ill. Fifteen years in all courts.

VARICOCELE SURE CURE. I will send the receipt that cured me FREE to anyone. L. S. FRANKLIN, Music Dealer, Marshall, Mich.

BEATTY Pianos $175; Organs $49. Want Agents. Cat'lg FREE. Dan'l F. Beatty, Wash'ton, N. J.

Cycling Reason.

Columbias are the finest bicycles because there are no other bicycles so fine.

All about Columbias in Book about Columbias, free on application to any Columbia agent, or sent by mail for two two-cent stamps. Pope Mfg. Co., 221 Columbus Ave., Boston.

FOR

SPORTING RECORDS

SEE

THE CLIPPER ANNUAL.

(ILLUSTRATED)

Price - - - - 25 Cents

Daniell & Sons,

IMPORTING RETAILERS.

A CARD TO THE PROFESSION.

Emphatic Contradiction.

A FIRM IN THIS CITY HAS STATED TO SOME MEMBERS OF THE PROFESSION THAT MOST OF OUR THEATRICAL GOODS ARE PURCHASED FROM THEM. THIS WE BRAND AS A BASE FALSEHOOD, THEIR STYLES AND CLASS OF MERCHANDISE BEING TOTALLY UNSUITED FOR OUR TRADE.

ALL OUR TIGHTS, VESTS, ETC., ARE EITHER IMPORTED DIRECTLY BY US OR MANUFACTURED HERE EXPRESSLY TO OUR ORDER.

Our Specialty for 20 Years.

THEATRICAL KNIT GOODS.

TIGHTS KNEE, ANKLE AND FULL),

OPERA VESTS,

EQUESTRIAN SHIRTS,

SYMMETRICALS,

OPERA HOSE, ETC.

ALL COLORS OF ABOVE IN BRIGHT SILK, PURE SPUN, PLAITED SILK, LISLE THREAD, COTTON AND WORSTED.

COLORED TRUNKS, COTTON AND WORSTED

A NEW IMPORTATION.

Ladies' and Gentlemen's Pure Spun Silk Shirts, with Tights to Match, in 15 Choice Colorings,

AT $9.00 SUIT.

ABOVE FINE GARMENTS WE GUARANTEE PURE SPUN SILK. THERE ARE SO MANY PLAITED, POOR WEARING, COTTON MIXED GOODS FOISTED ON THE THEATRICAL PUBLIC BY EITHER IGNORANT OR DESIGNING PERSONS THAT WE ARE OBLIGED TO MENTION THIS FACT.

FOR SEASON 1892 WE CAN PROMISE THE PROFESSION GREATER SATISFACTION THAN EVER BEFORE, OUR FACILITIES BEING MUCH ENLARGED.

SHAPES AND DIMENSIONS ABSOLUTELY CORRECT

Prices, Estimates and every information sent by mail or as desired.

Special orders filled in five days or less.

TO COSTUMERS.

10,000 PIECES OF GOLD AND SILVER TRIMMING RIBBONS, THE FINEST QUALITY IMPORTED, 1 TO 1¾ INCHES WIDE, AT 5c. YARD.

SMALL SO CALLED IMPORTERS ASK FROM 35c. TO 75c. YARD FOR THE SAME GOODS. SEND FOR SAMPLES.

WE ARE ACKNOWLEDGED BY THE PROFESSION TO HAVE THE LARGEST AND BEST ASSORTMENT OF

SILKS, SATINS and NOVELTIES

FOR BURLESQUE AN COMIC OPERA.

STARTLING EFFECTS THIS SEASON WILL BE SHOWN IN THREE TONED BROCADES. SOFT MATERIALS FOR GRECIAN ROBES:

30 INCH INDIA SILKS,	59c. yd.
27 INCH CREPE DE CHENES,	79c. yd.
40 INCH WOOL CRE-PONS,	69c. yd.

GOLD AND SILVER BROCADES.

18 INCH SATINS,	25c. yd.
19 INCH SATINS,	48c. yd.
22 INCH (OUR WELL KNOWN MAKE),	75c. yd.

WE HAVE ADDED A SPECIAL QUALITY FOR BOOTS VERY DURABLE, $1.25 yd

6 PER CENT. DISCOUNT ALLOWED TO PROFESSION.

Daniell & Sons,

Broadway, 8th and 9th Sts., N. Y.

ESTABLISHED 1872.

Walking Canes AND Pocket Knives FOR RACKS AND STANDS. Jewelry, Notions, Novelties, Handkerchiefs and all kinds of auctioneers and streetmen's goods. Prices guaranteed to be 10 to 20 per cent. lower than others. Write for illustrated catalogue. H. WOLF, 250 and 252 East Madison Street, Chicago.

THE MOST EXTENSIVE MANUFACTURERS OF

Billiard and Pool Tables

IN THE WORLD.

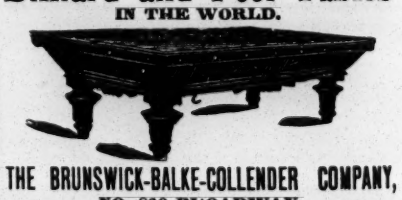

THE BRUNSWICK-BALKE-COLLENDER COMPANY,

NO. 860 BROADWAY.

Newest and most elegant styles, with the UNEQUALED MONARCH CUSHIONS, Billiard materials, cloth, balls, cues, etc., of our own manufacture and importation.

THE BRUNSWICK-BALKE-COLLENDER CO.

Chicago, Cincinnati, St. Louis, San Francisco.

EDMUND E. PRICE.

Counselor at Law,

NEW YORK CLIPPER BUILDING,

88 AND 90 CENTRE STREET, New York City.

Practices in all the Courts, Civil and Criminal. Special attention given to the collection of claims and debts of all kinds, the preparation of agreements and other legal business.

Prof. I. HUBERT'S MALVINA CREAM

For Beautifying the Complexion.

Removes all Freckles, Tan, Sunburn, Pimples, Liver Moles, and other imperfections. *Not covering, but removing* all blemishes, and permanently restoring the complexion to its original freshness. For sale at your Druggist, or sent postpaid on receipt of price—50c.

Prof. I. HUBERT, TOLEDO, OHIO.

TO CONSUMERS - - - -

THE ARTESIAN EXPORT BEER

Manufactured by the Montgomery, Ala., Brewing Co., has no superior in the world, and this assertion is verified by all persons competent to judge who have tried it. If you have not tasted it GIVE IT A TRIAL, and you will THANK us for telling you about it. The marvellous purity and adaptability of the WATER used in its manufacture contribute to its superior FLAVOR and wholesomeness, which gained for it the GOLD MEDAL at PARIS and the HIGHEST AWARDS WHEREEVER ELSE EXHIBITED.

OPIUM Morphine Habit Cured in 10 to 20 days. No pay till cured. DR. J. STEPHENS, Lebanon, Ohio.

PILES Remedy Free. INSTANT RELIEF. Final cure in 10 days. Never returns; no purge; no salve; no suppository. A victim tried in vain every remedy has discovered a simple cure, which he will mail free to his fellow sufferers. Address J. H. REEVES, Box 3230, New York City, N. Y.